



The State of Wisconsin

HIGHWAY COMMISSION
STATE OFFICE BUILDING
MADISON 2

September 25, 1962

SEP 27 1962
A.L.C.
GRANT COUNTY

Mr. Edward J. Nickson, Commissioner
Grant County Highway Department
Box 150
Lancaster, Wisconsin

Mr. Alonzo Aupperle
Grant County Clerk
Courthouse
Lancaster, Wisconsin

Gentlemen:

SUBJECT: Project T 08-1(21)
Dickeyville-Potosi Road
U.S.H. 61
Grant County

The Highway Commission deems it necessary to make certain changes in location and to acquire certain lands and interests in lands for the proper improvement or maintenance of the above-designated project and highway. The relocation order of the Commission and the map showing the highway as laid out and established and the lands and interests to be acquired are transmitted herewith.

The relocation order provides that the county highway committee shall make the necessary acquisitions, pursuant to Section 84.09(3), Wisconsin Statutes.

Very truly yours

STATE HIGHWAY COMMISSION OF WISCONSIN

G. H. Bakke
Vice Chairman

GHB:AS
CC:DE#1
WBB
Att.

1940
REV
00-10000
000-100

ALICE CHRISTENSEN
C. E. BOYD

[Handwritten signature]

STATE HIGHWAY COMMISSION OF MISSOURI

ASIA HIGLEY BOYD

§1-02(3) * MISSOURI STATUTES *
COMMISSIONERS SHALL MAKE THE NECESSARY CONDUCTIONS IN ACCORDANCE TO RESOLUTION
THE LEGISLATION OF THE STATE OF MISSOURI

RESOLUTION TO BE CONSIDERED AND APPROVED BY THE BOARD OF
THE STATE OF MISSOURI AS TO THE STATE OF THE STATE OF MISSOURI
AND THE STATE OF MISSOURI * THE LEGISLATION OF THE STATE OF MISSOURI
AND THE STATE OF MISSOURI * THE LEGISLATION OF THE STATE OF MISSOURI
AND THE STATE OF MISSOURI * THE LEGISLATION OF THE STATE OF MISSOURI
AND THE STATE OF MISSOURI * THE LEGISLATION OF THE STATE OF MISSOURI

ALICE CHRISTENSEN
C. E. BOYD
STATE HIGHWAY COMMISSION

MISSOURI: ALICE CHRISTENSEN

MISSOURI:

MISSOURI: ALICE CHRISTENSEN
STATE HIGHWAY COMMISSION
MISSOURI: ALICE CHRISTENSEN

MISSOURI: ALICE CHRISTENSEN
STATE HIGHWAY COMMISSION
MISSOURI: ALICE CHRISTENSEN

MISSOURI: ALICE CHRISTENSEN

MADISON 2
STATE OFFICE BUILDING
HIGHWAY COMMISSION



State of Missouri

RELOCATION ORDER
BY STATE HIGHWAY COMMISSION OF WISCONSIN

* * * * *

SEP 17 1962
U. S. GRANT COUNTY 61

THE STATE HIGHWAY COMMISSION FINDS AND DETERMINES THAT

The proper establishing, laying out, widening, enlarging, extending, constructing, reconstructing, improving, or maintaining a portion of the highway now designated as U. S. Highway 61, as follows:

Section 1

From a point 1836 feet south and 3377 feet east of the northwest corner of Section 21, Township 2 North, Range 2 West, extending northwesterly to a point 79 feet south and 475 feet west of the center of Section 17, Township 2 North, Range 2 West;

Section 2

From a point 1775.8 feet north of the south one-quarter corner of Section 7, Township 2 North, Range 2 West, extending northwesterly to a point 1013.6 feet east of the north one-quarter corner of Section 12, Township 2 North, Range 3 West;

and on roads or lands in and about and along and leading to same, requires certain relocation or change and the acquisition of lands or interests in lands as shown on the map or copy thereof marked

"PLAT OF RIGHT OF WAY REQUIRED, PROJECT T 08-1(21)"

for the Dickeyville-Potosi Road,

U.S. H. 61, Grant County, dated September 18, 1962,

the same being sheets No. 4, 4.1, 4.2, 4.3 and 4.4 of the plans for said project, and

Pursuant to its authority under Sections 84.02 (3) and 84.09, Wisconsin Statutes,

THE STATE HIGHWAY COMMISSION HEREBY ORDERS THAT:

(1) The said highway is hereby laid out and established to the lines and widths as shown on the said plat.

(2) The required lands or interests in lands as shown on the plat shall be acquired by the County Highway Committee of the county in which the lands are situate, pursuant to the provisions of Section 84.09 (3), Wisconsin Statutes. However, said County Highway Committee shall have no authority to settle or compromise any action or proceeding which might arise because of acts done by it in complying with this order, without prior written approval by the State Highway Commission.

(3) Buildings, fixtures or chattels acquired incident to the acquisition of lands or rights in lands under this order, and to be removed, shall, subject to approval of the Highway Commission, be sold by the County Highway Committee at public or private sale to the highest bidder, and the net proceeds of such sale paid into the state highway fund.

~~(4) This order supersedes and amends the previous order issued by the Commission~~

* * * * *

The foregoing order was issued by the State Highway Commission and entered in the minutes of its meeting on September 25, 1962.

J. H. Bakke
Secretary, State Highway Commission of Wisconsin
Vice Chairman

SECRET

SECRET

SECRET

SECRET

SECRET

SECRET

SECRET

SECRET

SECRET

SECRET

SECRET

SECRET

SECRET

SECRET

SECRET

SECRET

SECRET

SECRET

SECRET

SECRET

COUNTY	ROUTE	CLASS AND AGREEMENT	FEDERAL DIVISION OFFICE	SHEET NUMBER	TOTAL SHEETS
22.1	61	21.21	—	4	4
CONST. PROJECT					

SCHEDULE OF LANDS AND INTERESTS REQUIRED

TARGET NO.	SHEET NO.	OWNER	INTERESTS REQUIRED	ACRES
1	4.1	SECTION 1 JOSEPH BOBE	FEE	0.48
3	4.1	LAWRENCE RICHARDSON	FEE	1.33
4	4.2	WILLIAM CRAUGH	"	1.34
5	4.2	GENE DRESSLER	"	0.34
SECTION 2				
6	4.3	LEROY SCHMITZ	FEE	0.23
7	4.3	LEONARD PATZNER	"	0.48
10	4.3 & 4.4	LEO MENNE	FEE	0.97
11	4.4	CLARENCE LEIBFRIED	"	0.36

BEARINGS SHOWN ON THIS PLAT ARE TRUE BEARINGS TO THE NEAREST ONE MINUTE.

ABBREVIATIONS

- Bldg. • BUILDING
- H. • HOUSE
- Rest. • RESTAURANT

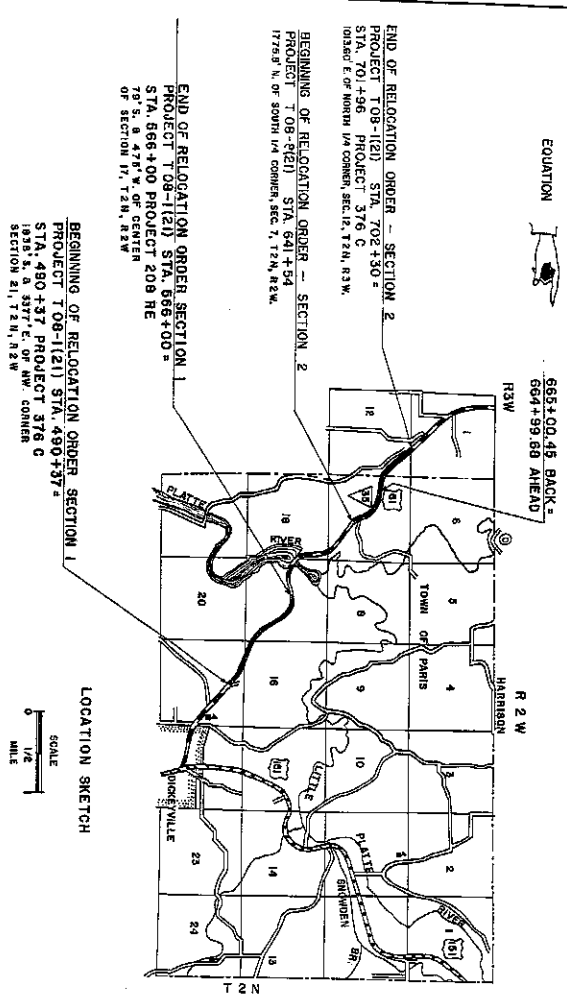

SEE 5/8/65
REVISION 1

REVISION DATE	STATE HIGHWAY COMMISSION OF WISCONSIN
SECTION 1: 1958	PLAT OF RIGHT OF WAY REQUIRED
SECTION 2: 1959	PROJECT T 08-1(21)
SECTION 3: 1965	DICKEVILLE - POTOSI
SECTION 4: 1967	ROAD
	U.S.H. 61
	GRANT COUNTY

SCALE
0 200 400
DATED SEPT. 19, 1962

422/88, 89, 148

COUNTY AND HIGHWAY	ROUTE AND SECTION	CLASS AND AGREEMENT	FEDERAL DIVISION OFFICE	SHEET NUMBER	TOTAL SHEETS
221	81	21.21	4	4.2	
CONST. PROJECT					

END OF RELOCATION ORDER - SECTION 1
 PROJECT T 08-(121) STA. 566+00
 TOWN OF PARIS PROJECT 208 RE

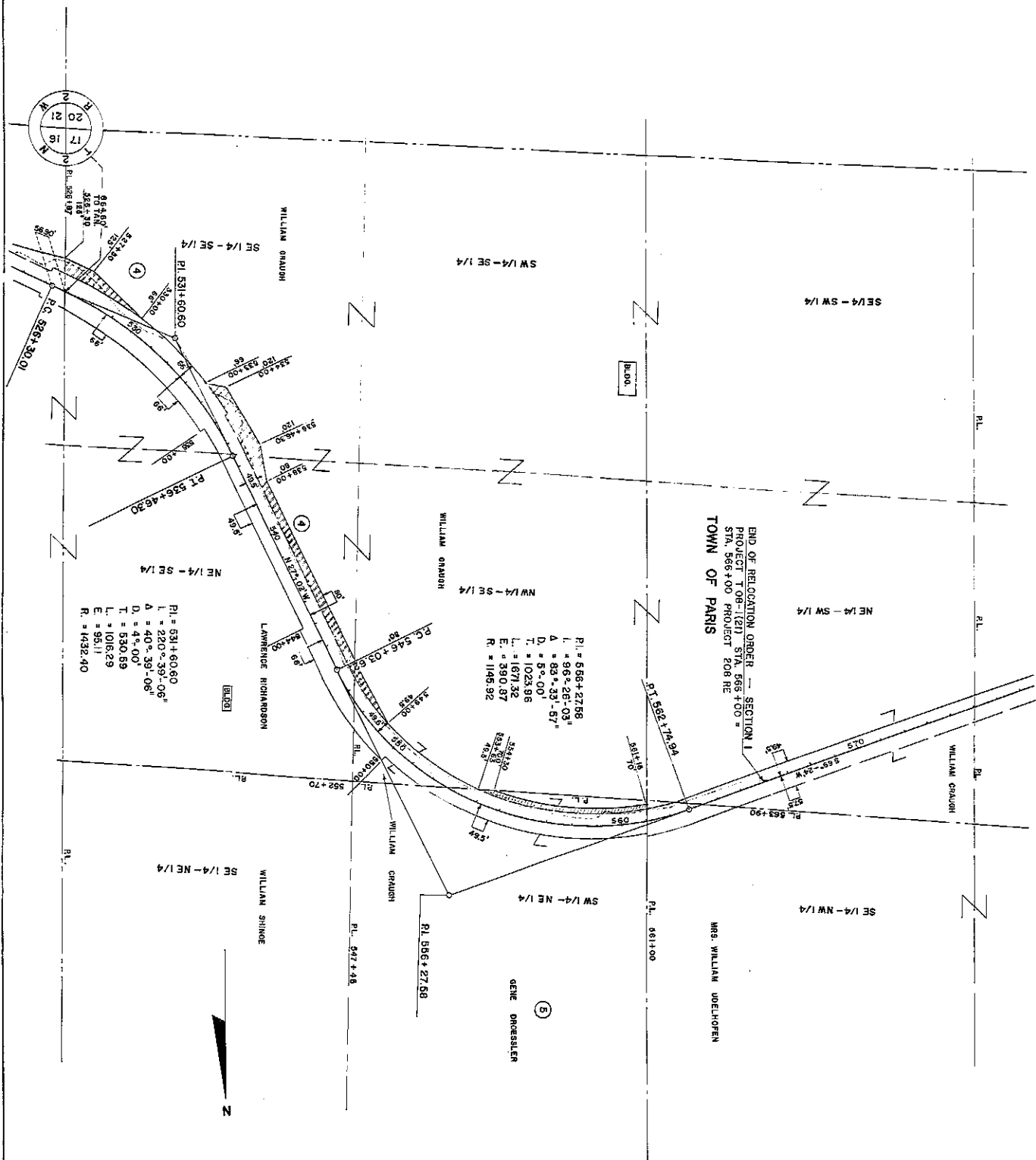

PI = 531+60.60
 L = 220° 39' 06"
 Δ = 40° 39' 06"
 D = 4° 00'
 T = 530.89
 L = 106.29
 E = 95.11
 R = 1432.40

PI = 566+27.66
 L = 96° 25' 03"
 Δ = 83° 31' 57"
 D = 58.00
 T = 1023.96
 L = 187.32
 E = 390.87
 R = 1485.92

REVISION DATE

STATE HIGHWAY COMMISSION OF WISCONSIN
 PLAT OF RIGHT OF WAY REQUIRED
 PROJECT T 08-(121)
 DICKEYVILLE - POTOSI
 ROAD
 GRANT COUNTY

U.S.H. 61

SCALE 0 200 400

SECTION 1, 1.566 MILES
 SECTION 2, 1.566 MILES
 SECTION 3, 1.566 MILES

DATED SEPT. 18, 1982

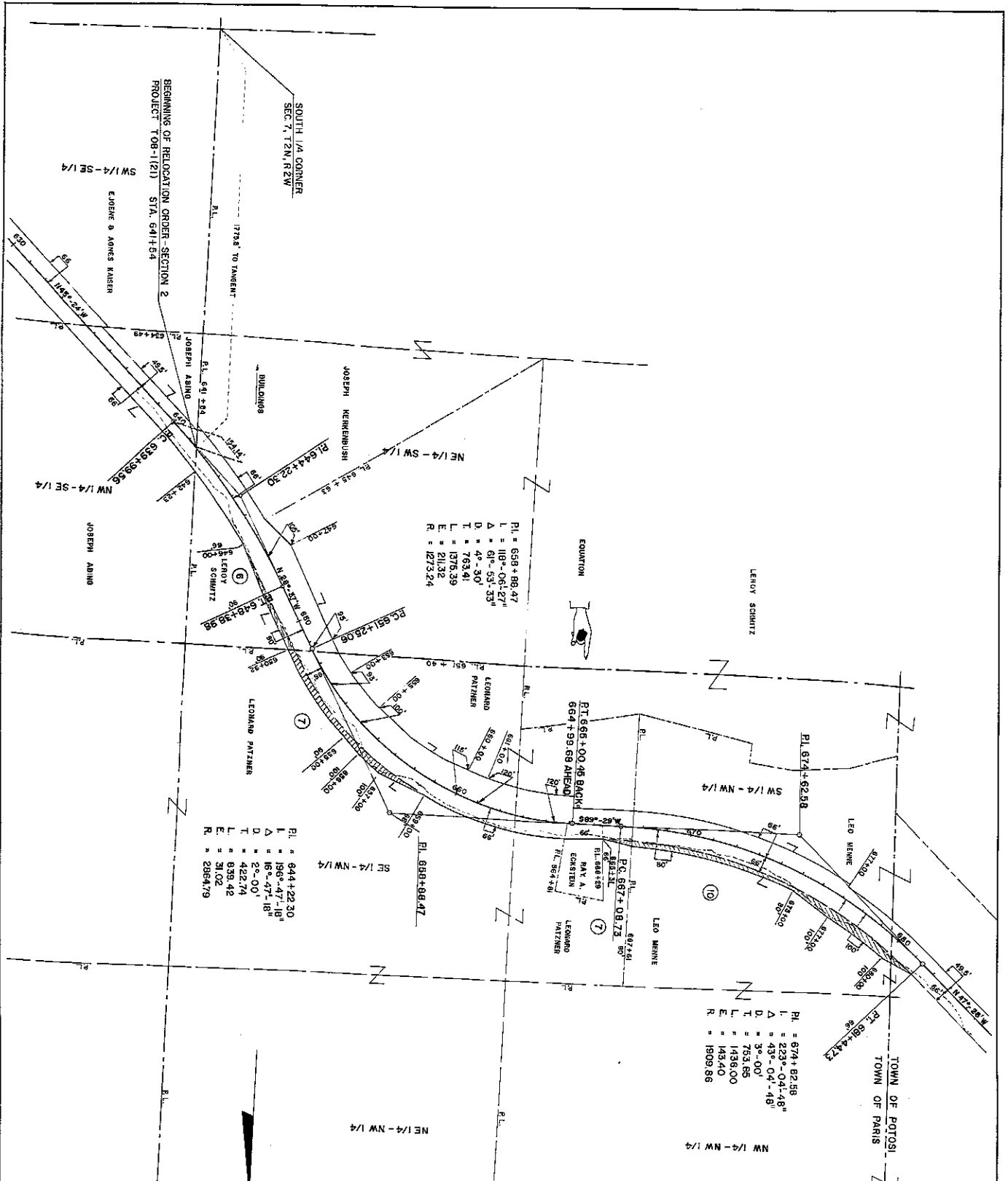

BEGINNING OF RELOCATION ORDER - SECTION 2
 PROJECT T08-1121 STA. 641+54
 SW 1/4 - SE 1/4
 EUGENE & AGNES KASPER

SOUTH 1/4 CORNER
 SEC. 7, T2N, R2W

PL = 658+88.47
 L = 118°-06'-27"
 Δ = 61°-53'-33"
 D = 4°-30'
 T = 763.41
 L = 1375.39
 E = 213.24
 R = 1273.24

PL = 644+22.30
 L = 196°-47'-18"
 Δ = 16°-47'-18"
 D = 2°-00'
 T = 422.79
 L = 635.42
 E = 31.02
 R = 2864.79

PL = 674+82.58
 L = 223°-04'-48"
 Δ = 43°-04'-48"
 D = 3°-00'
 T = 753.85
 L = 1436.00
 E = 145.40
 R = 1805.88

REVISION DATE

STATE HIGHWAY COMMISSION OF WISCONSIN
 PLAT OF RIGHT OF WAY REQUIRED
PROJECT T 08-1121
 DICKEVILLE - POTOSI ROAD
 U.S.H. 61 GRANT COUNTY

SECTION 1 = 1669 FEET
 SECTION 2 = 1669 FEET
 SECTION 3 = 1669 FEET
 SECTION 4 = 1669 FEET
 SECTION 5 = 1669 FEET
 SECTION 6 = 1669 FEET
 SECTION 7 = 1669 FEET
 SECTION 8 = 1669 FEET
 SECTION 9 = 1669 FEET
 SECTION 10 = 1669 FEET

SCALE
 0 100 200 400
 DIM. SECT. 18, 1982

COUNTY AND HIGHWAY	ROUTE AND SECTION	CLASS AND AGREEMENT	FEDERAL DIVISION	SHEET NUMBER	TOTAL SHEETS
GRANT COUNTY	U.S.H. 61	RELOCATION	4	4.3	
CONST. PROJECT					

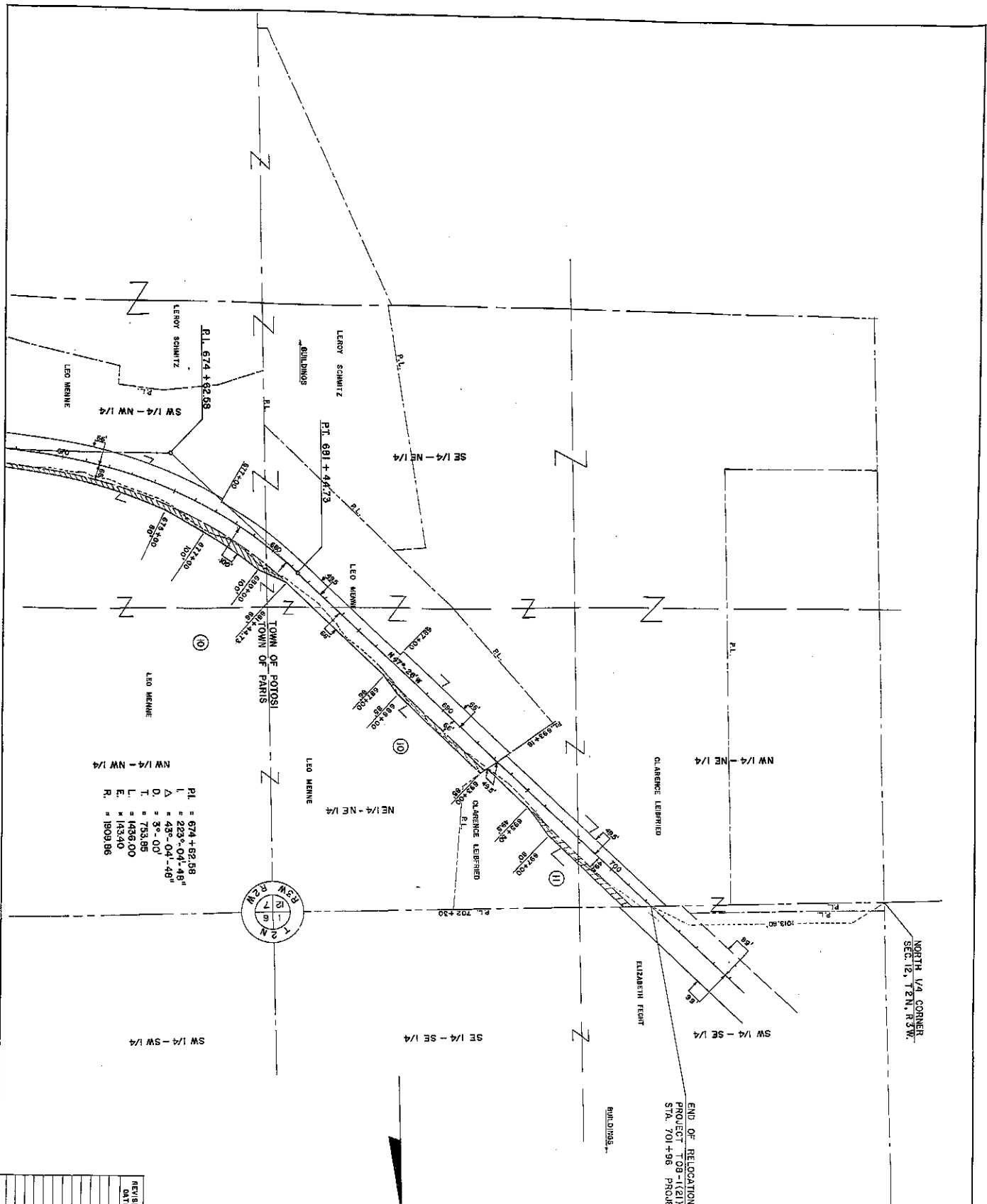

END OF RELOCATION ORDER - SECTION 2
 PROJECT T 08-1(21) STA. 702 + 50 -
 STA. 701 + 96 PROJECT 376 C

COUNTY	ROUTE	CLASS AND AGREEMENT	FEDERAL OPEN	SHEET NUMBER	TOTAL SHEETS
22.1	8.1	21/21	4	4.4	
CONST. PROJECT					

P.L. = 674 + 82.58
 L Δ = 223° 04' - 48"
 D. T. = 35' - 00"
 L. = 753.95
 E. = 1436.00
 R. = 183.40
 R. = 1803.86

STATE HIGHWAY COMMISSION OF WISCONSIN
 PLAT OF RIGHT OF WAY REQUIRED
 PROJECT T 08-1(21)
 DICKEVILLE - POTOSI ROAD
 GRANT COUNTY
 U.S.H. 61
 SECTION 14 - 1.659 MILES
 SECTION 2 - 1.289 MILES
 SECTION 3 - 2.099 MILES
 SCALE 0 200 400
 DATE - SEPT. 18, 1962