



State Highway Commission of Wisconsin

STATE OFFICE BUILDING
1 WEST WILSON STREET
MADISON, WISCONSIN

MAIN OFFICE

May 21, 1963

Mr. Edward J. Nickson, Commissioner
Grant County Highway Department
Box 150
Lancaster, Wisconsin

✓ Miss Mildred Krohn
Acting Grant County Clerk
Courthouse
Lancaster, Wisconsin

Dear Sir and Madam:

SUBJECT: Project T 08-1(21)
Dickeyville-Potosi Road
U.S.H. 61
Grant County

The Highway Commission deems it necessary to make certain revisions on a previously approved right of way plat and to acquire certain lands and interests in lands according to such revisions, for the proper improvement or maintenance of the above-designated project and highway. The revised relocation order of the Commission and the map showing the highway as laid out and established and the lands and interests to be acquired are transmitted herewith.

The enclosed relocation order provides that the county highway committee shall make the necessary acquisitions of lands and interests not previously acquired, pursuant to Section 84.09(3), Wisconsin Statutes.

Very truly yours

STATE HIGHWAY COMMISSION OF WISCONSIN

V. L. Fiedler
Secretary

VLF:SIS
CC:DE#1
RVL
Enc.

RELOCATION ORDER
BY STATE HIGHWAY COMMISSION OF WISCONSIN

* * * * *

THE STATE HIGHWAY COMMISSION FINDS AND DETERMINES THAT:

The proper establishing, laying out, widening, enlarging, extending, constructing, reconstructing, improving, or maintaining a portion of the highway now designated as U.S. Highway 61, ~~from a point~~ as follows:

Section 1

From a point 1836 feet south and 3377 feet east of the northwest corner of Section 21, Township 2 North, Range 2 West, extending northwesterly to a point 79 feet south and 475 feet west of the center of Section 17, Township 2 North, Range 2 West;

Section 2

From a point 1775.8 feet north of the south one-quarter corner of Section 7, Township 2 North, Range 2 West, extending northwesterly to a point 1013.6 feet east of the north one-quarter corner of Section 12, Township 2 North, Range 3 West;

and on roads or lands in and about and along and leading to same, requires certain relocation or change and the acquisition of lands or interests in lands as shown on the map or copy thereof marked

"PLAT OF RIGHT OF WAY REQUIRED, PROJECT T 08-1(21),"

for the Dickeyville-Potosi Road,

U.S. H. 61, Grant County, dated May 8, 1963,

the same being sheet s No. s 4, 4.1, 4.2, 4.3, and 4.4 of the plans for said project, and

Pursuant to its authority under Sections 84.02 (3) and 84.09, Wisconsin Statutes,

THE STATE HIGHWAY COMMISSION HEREBY ORDERS THAT:

(1) The said highway is hereby laid out and established to the lines and widths as shown on the said plat.

(2) The required lands or interests in lands as shown on the plat shall be acquired by the County Highway Committee of the county in which the lands are situate, pursuant to the provisions of Section 84.09 (3), Wisconsin Statutes. However, said County Highway Committee shall have no authority to settle or compromise any action or proceeding which might arise because of acts done by it in complying with this order, without prior written approval by the State Highway Commission.

(3) Buildings, fixtures or chattels acquired incident to the acquisition of lands or rights in lands under this order, and to be removed, shall, subject to approval of the Highway Commission, be sold by the County Highway Committee at public or private sale to the highest bidder, and the net proceeds of such sale paid into the state highway fund.

(4) This order supersedes and amends the previous order issued by the Commission on April 23, 1963.

* * * * *

The foregoing order was issued by the State Highway Commission and entered in the minutes of its meeting on May 21, 1963.



Secretary, State Highway Commission of Wisconsin

COUNTY AND ROUTE NUMBER	ROUTE AND SECTION	CLASS AND AGREEMENT	FEDERAL OFFICE	FEDERAL SHEET NUMBER	TOTAL SHEETS
221	81	21/21	4	4	35
CONST. PROJECT					

EQUATION

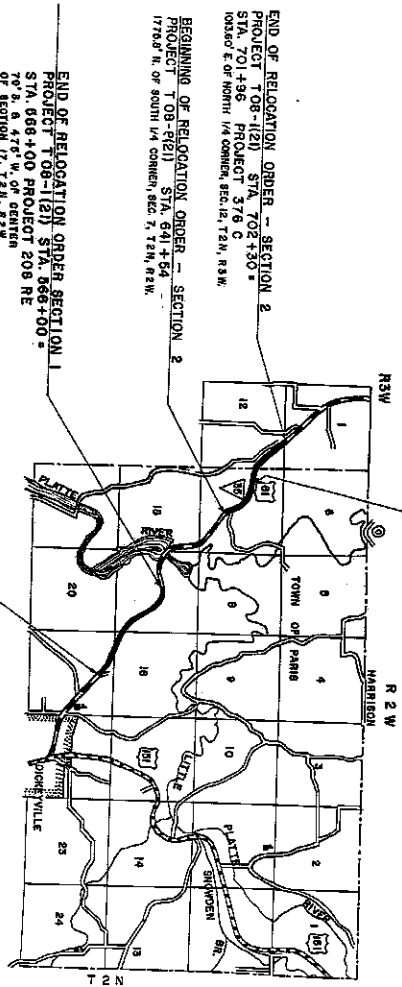

666+00.45 BACK +
664+99.68 AHEAD



END OF RELOCATION ORDER - SECTION 2
PROJECT T-08-1(21) STA. 702+30 =
STA. 701+96 PROJECT 376 C
Added E. of NORTH 1/4 CORNER, SEC. 12, T. 2N, R. 3W.

BEGINNING OF RELOCATION ORDER - SECTION 2
PROJECT T-08-1(21) STA. 691+04
1726' N. of SOUTH 1/4 CORNER, SEC. 11, T. 2N, R. 3W.

END OF RELOCATION ORDER SECTION 1
PROJECT T-08-1(21) STA. 666+00 =
STA. 668+00 PROJECT 209 RE
70' S. & 476' W. of CENTER
of SECTION 17, T. 2N, R. 3W

BEGINNING OF RELOCATION ORDER SECTION 1
PROJECT T-08-1(21) STA. 490+97 =
STA. 490+37 PROJECT 376 C
1828' S. & 397' E. of NW CORNER
SECTION 21, T. 2N, R. 3W

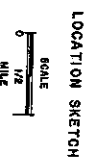

SCHEDULE OF LANDS AND INTERESTS REQUIRED

TARGET NO.	SIZE AC.	OWNER	INTERESTS REQUIRED	ACRES
SECTION 1				
1	4.1	JOSEPH BOBE	FEE	0.48
3	4.1	LAWRENCE RICHARDSON	FEE & L.H.E.	1.17
4	4.2	WILLIAM CRAUSH	L.H.E.	-
5	4.2	GENE BROESSLER	-	-
8	41.8, 4.2	WISCONSIN POWER & LIGHT CO.	PERMIT	-
SECTION 2				
5	4.3	LEONARD PATZNER	FEE	0.53
7	4.3	LEONARD PATZNER	"	0.49
10	43.8, 4.4	LEO MENNE	FEE	0.67
11	4.4	CLARENCE LIBERTRIED	"	0.56

NOTE: BEARINGS SHOWN ON THIS PLAT ARE TRUE BEARINGS OF EACH TARGET OF THE NEAREST MINUTE.

ABBREVIATIONS
 BLDG. - BUILDING
 CH. - CHANNEL
 REST. - RESTRICTION
 CH. CH. - CHANNEL CHANGE
 PERM. - PERMANENT

Handwritten signature or initials

STATE HIGHWAY COMMISSION OF WISCONSIN
 PLAT OF RIGHT OF WAY REQUIRED
PROJECT T-08-1(21)
 DICKEYVILLE - POTOSI
 U.S.H. 61
 ROAD
 GRANT COUNTY

REVISION DATE
 2/12/65
 9/27/63

SECTION 1: 1.148 ACRES
 SECTION 2: 2.103 ACRES

SCALE
 0 200 400
 DATUM SEPT. 16, 1982

BEGINNING OF RELOCATION ORDER - SECTION
 PROJECT T-08-1(21) STA. 490+37*
 STA. 490+37 PROJECT 316 C

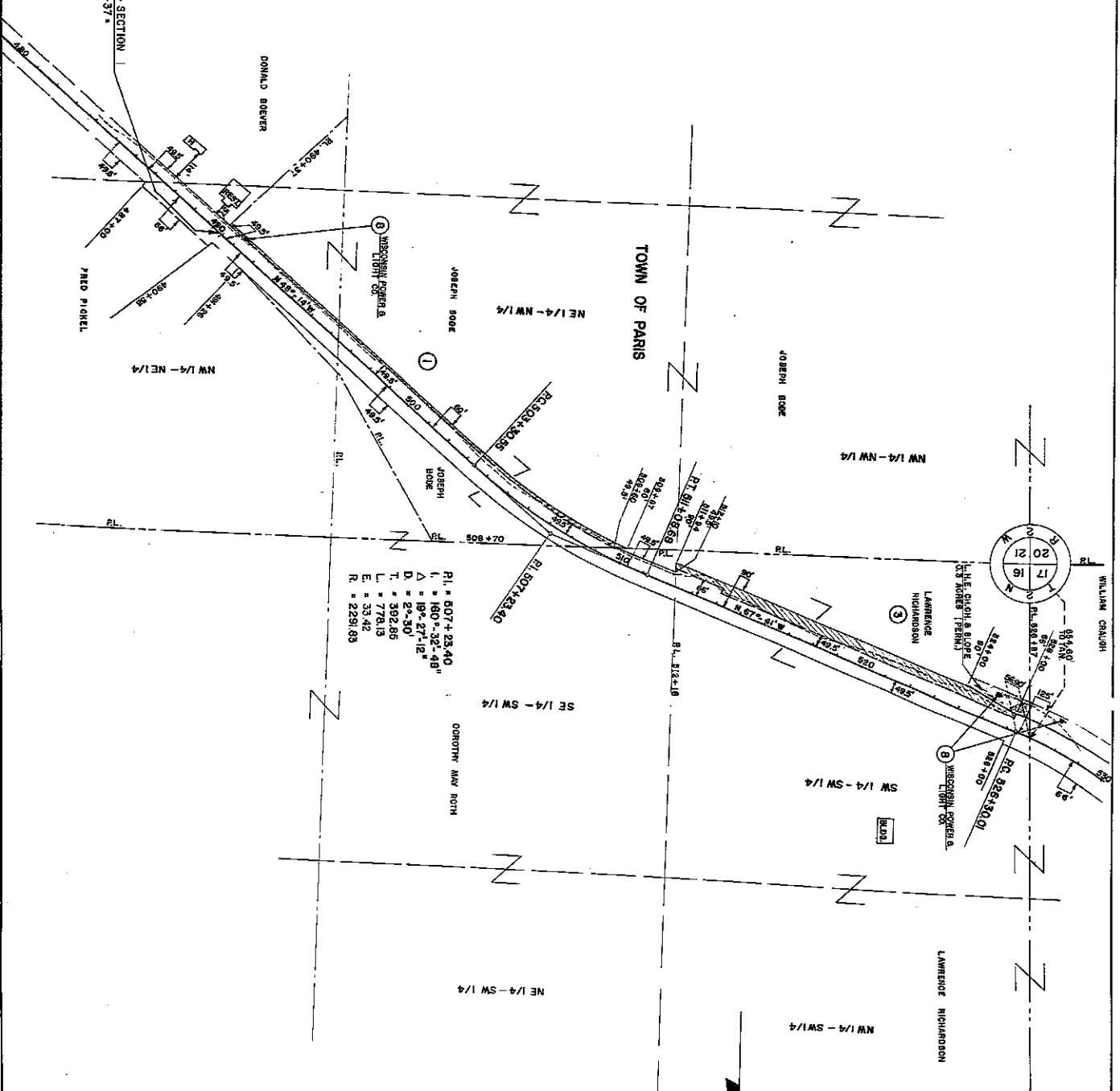

PI. = 607+23.40
 I. = 160°-32'-48"
 Δ. = 19°-27'-12"
 D. = 2'-30"
 T. = 392.85
 L. = 778.13
 E. = 33.42
 R. = 2281.83

PI. = 631+60.80
 I. = 220°-39'-08"
 Δ. = 40°-39'-08"
 D. = 4'-00"
 T. = 630.89
 L. = 1016.29
 E. = 96.11
 R. = 1432.40

CONSTR. PROJECT	ROUTE AND SECTION	CLASS AND AGREEMENT	FEDERAL	STATE	DIVISION OFFICE	SHEET NUMBER	TOTAL SHEETS
	221	61	21/21		4	41	55

NOTE:
 BEARINGS SHOWN ON THIS PLAN ARE TRUE BEARINGS
 OF SUCH LENGTH TO THE NEAREST HUNDRED.

REVISION DATE
 4/12/63
 5/7/63

STATE HIGHWAY COMMISSION OF WISCONSIN
 PLAT OF RIGHT OF WAY REQUIRED
 PROJECT T-08-1(21)
 DICKEYVILLE - POTOSI
 U.S.H. 61
 GRANT COUNTY ROAD

SCALE
 1" = 200'
 1" = 400'

SECTION 11, 12, 13, 14, 15, 16, 17, 18, 19, 20
 SECTION 21, 22, 23, 24, 25, 26, 27, 28, 29, 30
 TOWNSHIP 18 N. RANGE 10 E. SECTION 11, 12, 13, 14, 15, 16, 17, 18, 19, 20

DATE: SEPT. 19, 1962

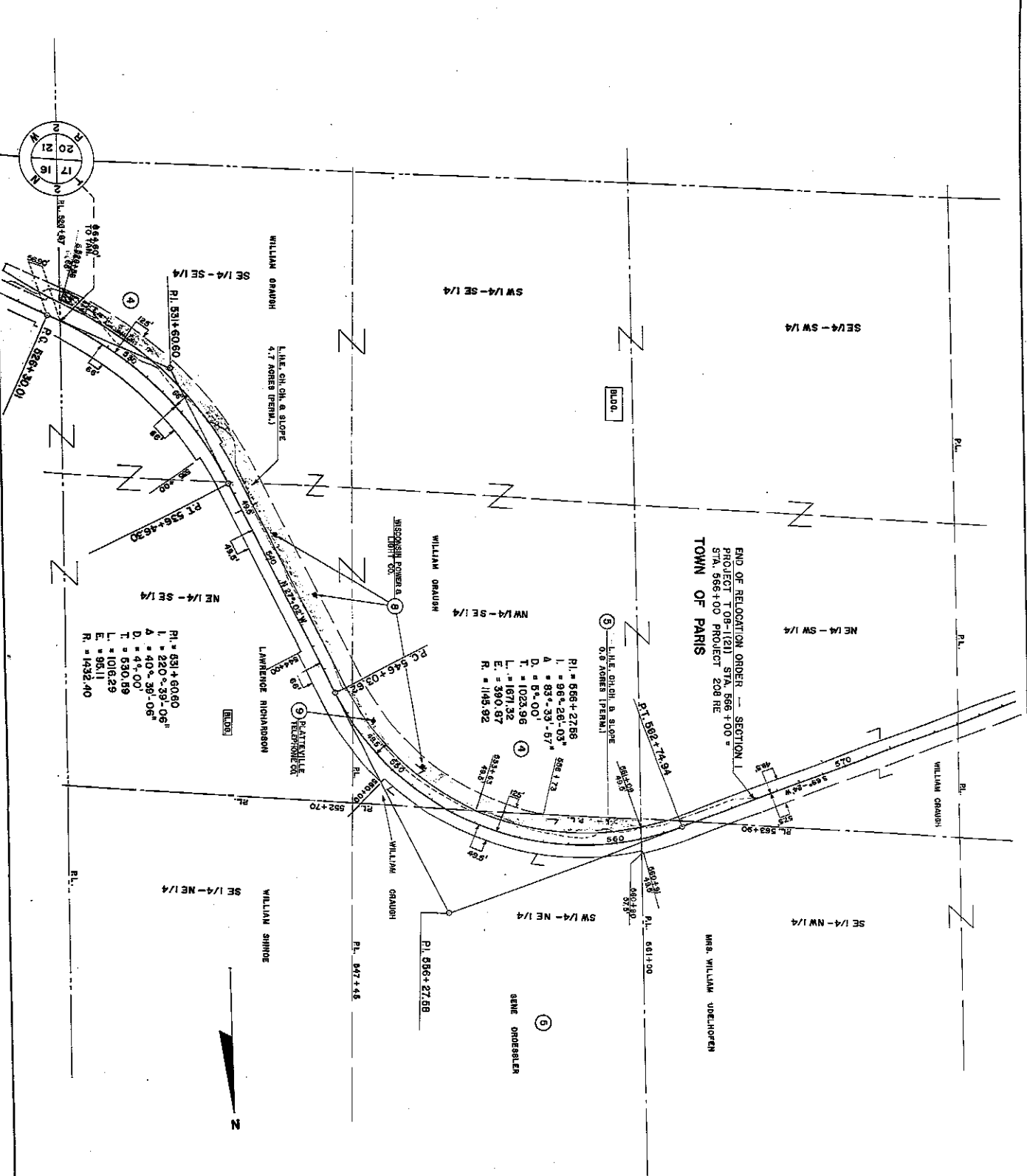

END OF RELOCATION ORDER - SECTION 1
 PROJECT T 08-1(21) STA. 566+00 =
 STA. 566+00 PROJECT 208 RE
 TOWN OF PARIS

PI. = 531+60.60
 L. = 220'-39'-06"
 A. = 40'-39'-06"
 D. = 4'-00"
 T. = 530.89
 L. = 1016.29
 E. = 95.11
 R. = 1432.40

PI. = 566+27.68
 L. = 98'-26'-03"
 A. = 83'-33'-57"
 D. = 5'-00"
 T. = 1023.96
 L. = 1671.32
 E. = 390.87
 R. = 1145.92

NOTE:
 BEARING GIVEN ON THIS PLAN ARE TRUE BEARINGS
 OF EACH TANGENT TO THE NEAREST MINUTE.

REVISION	DATE
4/18/83	5/7/83

STATE HIGHWAY COMMISSION OF WISCONSIN
 PLAT OF RIGHT OF WAY REQUIRED
 PROJECT T 08-1(21)
 DICKEYVILLE - POTOSI
 ROAD
 U.S.H. 61
 GRANT COUNTY

SCALE 1" = 400'

SECTION 1, T 08-1(21)
 FRONTIER - 2.653' WIDE

DATE 09.27.1982

COUNTY	ROUTE	CLASS AND AMBEMENT	FEDERAL OFFICE	SHEET NUMBER	TOTAL SHEETS
WISCONSIN <td>81</td> <td>21.21</td> <td>4</td> <td>42</td> <td>55</td>	81	21.21	4	42	55
CONST. PROJECT					

COUNTY	ROUTE	CLASS AND AGREEMENT	SECTION	FEEDBACK	OFFICE	SHEET NUMBER	TOTAL SHEETS
22.1	8.1	2121		4	4.4	55	
CONST. PROJECT							

END OF RELOCATION ORDER - SECTION 2
 PROJECT T08-1(21) STA 702+30-
 STA. 701+30 PROJECT 576 C

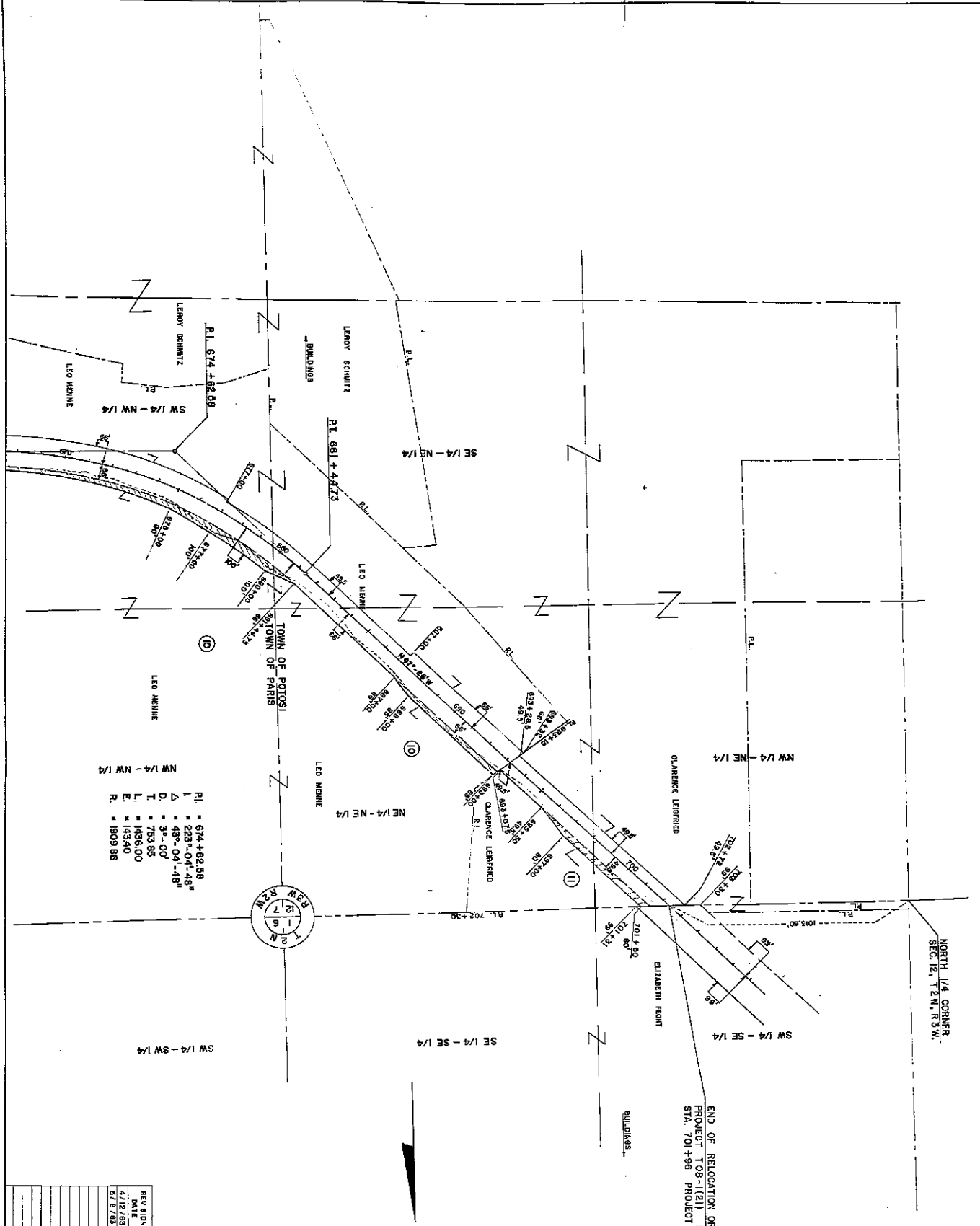

- RI. 674+82.08
- △ 223°-04'-48"
- D. 3°-00'
- T. 753.85
- L. 1436.00
- E. 1434.40
- R. 1808.86

NOTE: BEARINGS SHOWN ON THIS PLAT ARE TRUE BEARINGS OF EACH TANGENT TO THE NEAREST MINUTE.

REVISION DATE: 4/12/68, 5/7/68

STATE HIGHWAY COMMISSION OF WISCONSIN
 PLAT OF RIGHT OF WAY REQUIRED
 PROJECT T 08-1(21)
 DICKEYVILLE - POTOSI ROAD
 U.S.H. 61 GRANT COUNTY

SECTION 1 - 1.422 MILES
 SECTION 2 - 1.101 MILES
 LENGTH - 2.523 MILES

SCALE: 0 200 400

DATE: SEPT. 19, 1968