



State Highway Commission of Wisconsin

STATE OFFICE BUILDING
1 WEST WILSON STREET
MADISON, WISCONSIN

MAIN OFFICE

April 23, 1963

Mr. Edward J. Nicksen, Commissioner
Grant County Highway Department
Box 150
Lancaster, Wisconsin

✓ Miss Mildred Krohn
Acting Grant County Clerk
Courthouse
Lancaster, Wisconsin

Dear Sir and Madam:

SUBJECT: Project T 08-1(21)
Dickeyville-Potosi Road
U.S.H. 61
Grant County

The Highway Commission deems it necessary to make certain revisions on a previously approved right of way plat and to acquire certain lands and interests in lands according to such revisions, for the proper improvement or maintenance of the above-designated project and highway. The revised relocation order of the Commission and the map showing the highway as laid out and established and the lands and interests to be acquired are transmitted herewith.

The enclosed relocation order provides that the county highway committee shall make the necessary acquisitions of lands and interests not previously acquired, pursuant to Section 84.09(3), Wisconsin Statutes.

Very truly yours

STATE HIGHWAY COMMISSION OF WISCONSIN

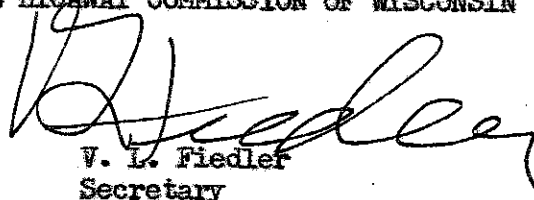
V. L. Fiedler
Secretary

VLF:SIS
CC:DE#1
RVL
Enc.

April 19, 1963

Mr. John N. Kramer of
Kramer and Nelson

RE: HARRIS, John & Nina
Our N. to O.C. #9191

Dear Mr. Kramer:

This acknowledges your letter of April 17 and you are quite correct in that some of these charges billed to the Village of Patch Grove were charges for another patient by the same name and we have already straightened out this error with the following results:

The claim of \$58.40 should actually be reduced by \$43.15 for the reason that the \$5.05 charge and \$18.80 and \$19.30 charges totaling \$43.15 was medical care which had been granted another person by the same name. We had already, before your letter arrived, sent through a refund in the aforementioned amount plus a request for cancellation of the charges of \$9.65 and \$10.10 as those charges were also for the wrong Nina Harris. Undoubtedly Grant County will very shortly receive the refund if they have not already received it.

We regret the occurrence of this error but it does happen that when patients enter the hospital and have the same name that the account clerk, through confusion, tabulates the charges on the wrong account and we are appreciative of having this called to our attention.

Very truly yours,
MILWAUKEE COUNTY DEPARTMENT OF PUBLIC WELFARE

(Miss) Gertrude H. Draeger, Supervisor
Non-Resident Section

GHD EM

cc: Miss Mildred Krohn, Grant County Clerk
Mr. Peter Brayko, Director, PWD
Miss Edna Millin, Village Clerk, Patch Grove

RELOCATION ORDER
BY STATE HIGHWAY COMMISSION OF WISCONSIN

* * * * *

THE STATE HIGHWAY COMMISSION FINDS AND DETERMINES THAT:

The proper establishing, laying out, widening, enlarging, extending, constructing, reconstructing, improving, or maintaining a portion of the highway now designated as U.S. Highway 61, ~~from~~ **as follows:**

Section 1

From a point 1836 feet south and 3377 feet east of the northwest corner of Section 21, Township 2 North, Range 2 West, extending northwesterly to a point 79 feet south and 475 feet west of the center of Section 17, Township 2 North, Range 2 West;

Section 2

From a point 1775.8 feet north of the south one-quarter corner of Section 7, Township 2 North, Range 2 West, extending northwesterly to a point 1013.6 feet east of the north one-quarter corner of Section 12, Township 2 North, Range 3 West;

and on roads or lands in and about and along and leading to same, requires certain relocation or change and the acquisition of lands or interests in lands as shown on the map or copy thereof marked

“PLAT OF RIGHT OF WAY REQUIRED, PROJECT T 08-1(21)”

for the Dickeyville-Fotosi Road,

U.S. H. 61, Grant County, dated April 12, 1963,

the same being sheets No.s. 4, 4.1, 4.2, 4.3 and 4.4 of the plans for said project, and

Pursuant to its authority under Sections 84.02 (3) and 84.09, Wisconsin Statutes,

THE STATE HIGHWAY COMMISSION HEREBY ORDERS THAT:

(1) The said highway is hereby laid out and established to the lines and widths as shown on the said plat.

(2) The required lands or interests in lands as shown on the plat shall be acquired by the County Highway Committee of the county in which the lands are situate, pursuant to the provisions of Section 84.09 (3), Wisconsin Statutes. However, said County Highway Committee shall have no authority to settle or compromise any action or proceeding which might arise because of acts done by it in complying with this order, without prior written approval by the State Highway Commission.

(3) Buildings, fixtures or chattels acquired incident to the acquisition of lands or rights in lands under this order, and to be removed, shall, subject to approval of the Highway Commission, be sold by the County Highway Committee at public or private sale to the highest bidder, and the net proceeds of such sale paid into the state highway fund.

(4) This order supersedes and amends the previous order issued by the Commission on September 25, 1962.

* * * * *

The foregoing order was issued by the State Highway Commission and entered in the minutes of its meeting on April 23, 1963.

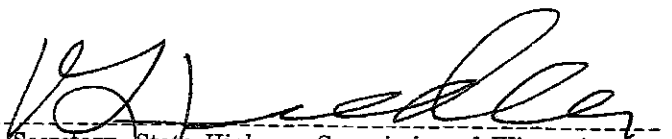
 Secretary, State Highway Commission of Wisconsin

COUNTY AND HIGHWAY AND SECTION	ROUTE AND STATE	CLASS AND AGREEMENT	FEDERAL OFFICE	SHEET NUMBER	TOTAL SHEETS
221	8.1	21.21	4	4.2	
CONST. PROJECT					

END OF RELOCATION ORDER - SECTION 1
 PROJECT T 08-1(21) STA. 566+00
 STA. 566+00 PROJECT 208 NE
 TOWN OF PARIS

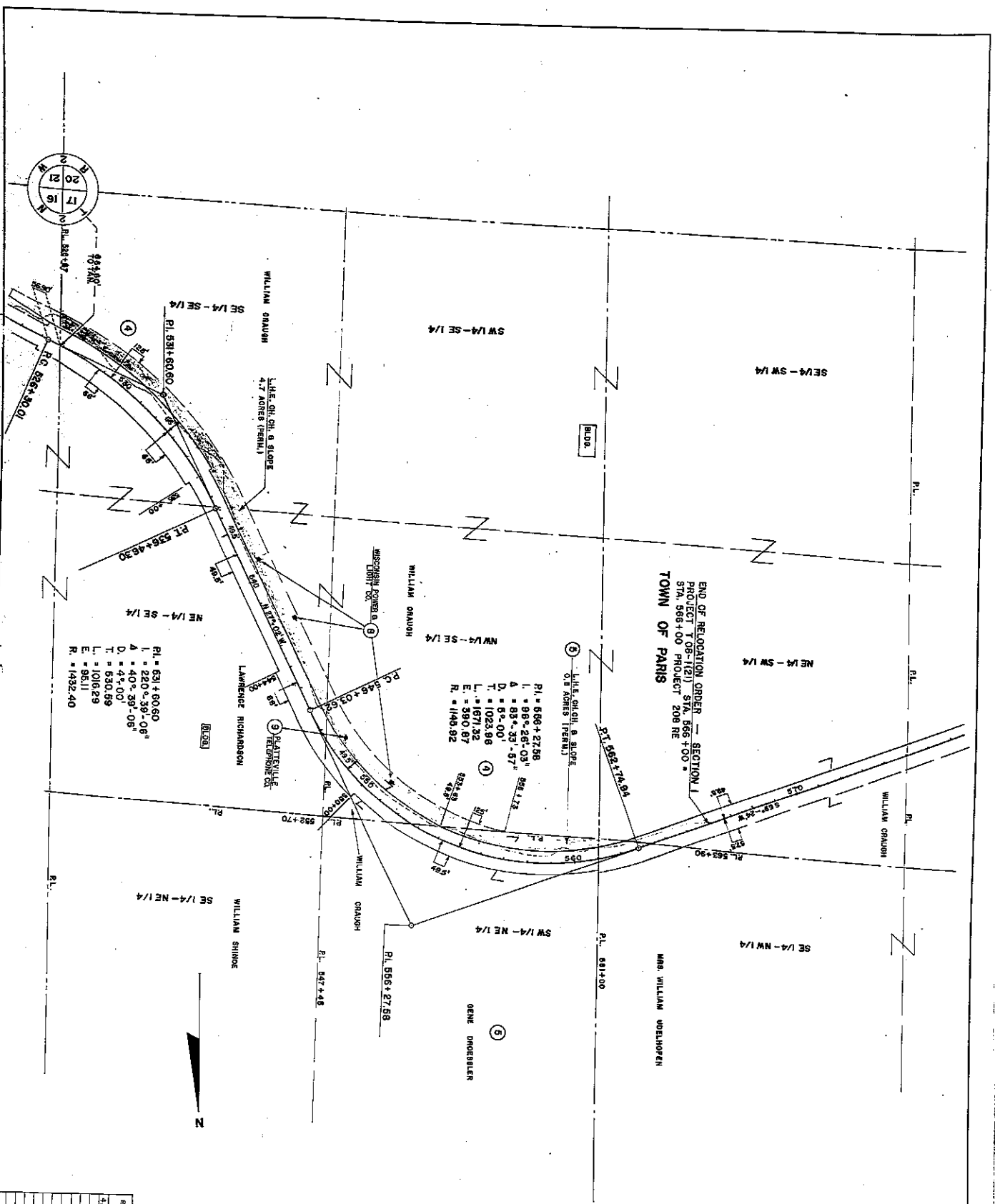

PI = 566+27.08
 L = 98'-26'-03"
 A = 88'-33'-57"
 D = 8'-00"
 T = 1023.96
 L = 1671.32
 E = 380.87
 R = 148.82

PI = 531+60.60
 L = 220'-39'-08"
 A = 40'-00"
 D = 4'-00"
 T = 530.89
 L = 1016.89
 E = 95.11
 R = 1432.40

NOTE:
 BEARINGS GIVEN ON THIS PLAN ARE TRUE BEARINGS
 OF EACH TANGENT TO THE NEAREST MINUTE.

REVISION	DATE	BY	CHKD.

STATE HIGHWAY COMMISSION OF WISCONSIN
 PLAT OF RIGHT OF WAY REQUIRED
PROJECT T 08-1(21)
 DICKEYVILLE - POTOSI
 U.S.H. 61
 ROAD
 GRANT COUNTY

SECTION 1, 2, 3, 4, 5, 6, 7, 8, 9, 10, 11, 12, 13, 14, 15, 16, 17, 18, 19, 20, 21, 22
 SHEET NO. 4.2
 TOTAL SHEETS 4.2

SCALE
 0 400 800
 FEET

DATE: SEPT. 19, 1922

COUNTY	ROUTE	CLASS AND AGREEMENT	FEDERAL DIVISION	SHEET NUMBER	TOTAL SHEETS
GRANT	221	STATE	4	44	
CONST. PROJECT					

END OF RELOCATION ORDER - SECTION 2
 PROJECT T08-1(21) STA. 702+30=
 STA. 701+96 PROJECT 376.C

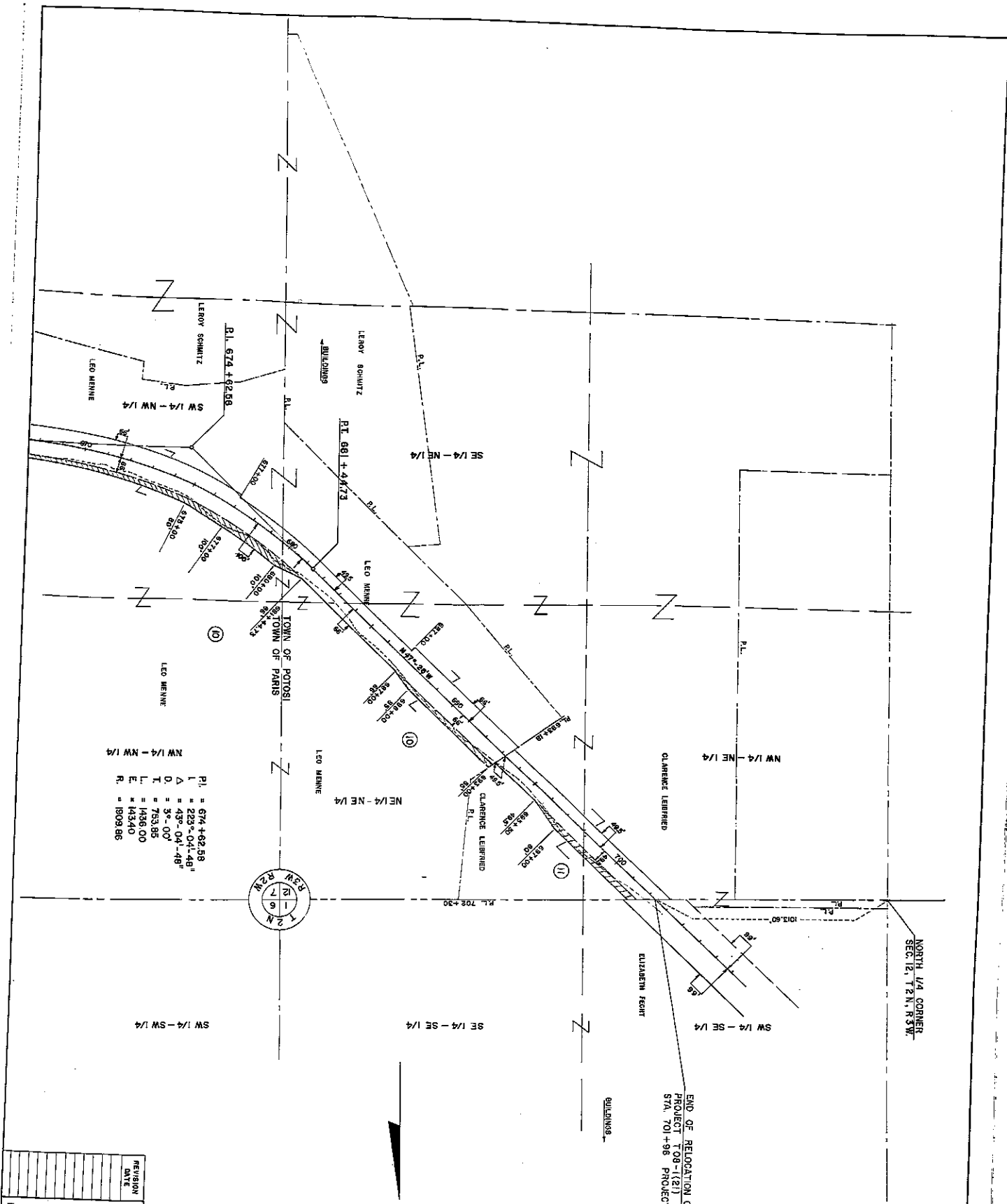

- PL. = 674+62.58
- L. = 228+04.48
- D. = 49+04.48
- T. = 5+07
- E. = 753.85
- L. = 1436.00
- R. = 1434.00
- R. = 1808.86

REVISION DATE

STATE HIGHWAY COMMISSION OF WISCONSIN
 PLAT OF RIGHT OF WAY REQUIRED
 PROJECT T 08 - 1(21)
 DICKEYVILLE - POTOSI ROAD
 U.S.H. 61
 GRANT COUNTY

SECTION 14 - 1.899 MILES
 SECTION 24 - 1.899 MILES
 LENGTHS - 2.397 MILES

SCALE
 0 200 400
 CONTR. SEPT. 18, 1982