

RELOCATION ORDER  
BY STATE HIGHWAY COMMISSION OF WISCONSIN

\* \* \* \* \*

THE STATE HIGHWAY COMMISSION FINDS AND DETERMINES THAT:

The proper establishing, laying out, widening, enlarging, extending, constructing, reconstructing, improving, or maintaining a portion of the highway now designated as U. S. Highway 61, from a point 948 feet south of the north one-quarter corner of Section 19, Township 6 North, Range 2 West, and extending northerly and northwesterly to a point 1320 feet north of and 300 feet west of the east one-quarter of Section 34, Township 8 North, Range 3 West,

and on roads or lands in and about and along and leading to same, requires certain relocation or change and the acquisition of lands or interests in lands as shown on the map or copy thereof marked

"PLAT OF RIGHT OF WAY REQUIRED, PROJECT F 08-1(17)"

for the Fennimore-Boscobel Road,

U.S. H. 61, Grant County, dated October 8, 1951, and 4.7

the same being sheet No. 4, 4.1, 4.2, 4.3, 4.4, 4.5, 4.6, of the plans for said project, and

Pursuant to its authority under Sections 84.02 (3) and 84.09, Wisconsin Statutes,

THE STATE HIGHWAY COMMISSION HEREBY ORDERS THAT:

(1) The said highway is hereby laid out and established to the lines and widths as shown on the said plat.

(2) The required lands or interests in lands as shown on the plat shall be acquired by the County Highway Committee of the county in which the lands are situate, pursuant to the provisions of Section 84.09 (3), Wisconsin Statutes. However, said County Highway Committee shall have no authority to settle or compromise any action or proceeding which might arise because of acts done by it in complying with this order, without prior written approval by the State Highway Commission.

(3) Buildings, fixtures or chattels acquired incident to the acquisition of lands or rights in lands under this order, and to be removed, shall, subject to approval of the Highway Commission, be sold by the County Highway Committee at public or private sale to the highest bidder, and the net proceeds of such sale paid into the state highway fund.

(4) This order supersedes and amends the previous order issued by the Commission on June 4, 1951.

\* \* \* \* \*

The foregoing order was issued by the State Highway Commission and entered in the minutes of its meeting on October 11, 1951

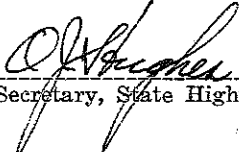
  
Secretary, State Highway Commission of Wisconsin

F-08-1(17)

COUNTY AND SECTION	ROUTE AND SECTION	CLASS AND ACQUISITION	FEDERAL OFFER	WIS. 5N	SHEET NUMBER	TOTAL SHEETS
					4	215

PARCEL	OWNER	ACRES	FEET TO BUILD	FEET TO MOVE	INTEREST REQUIRED
1	L.G. WELSH	0.033			HIGHWAY EASEMENT
2	C. H. GRAHAM	0.00			RESTR. DEV. EASE
3	LORENZ ZINK	0.29		47.7	HIGHWAY EASEMENT
4	C.H. GRAHAM	0.43		100	"
5	D.M. JOHNSON	0.21		72	"
6	DOERINGFIELD FARMS INC.	1.22		181	"
7	RALPH ALDENSON	1.33		78	"
8	NELLE E. EDGE	0.24		43	"
9	E.C. HOWELL	5.30		31	"
10	HAROLD E. ZIMMEL	2.40		92	"
11	GHAS. GRUBBISH	3.00		50	"
12	HENRY E. DRAVES	1.24		159	"
13	LEO C. PASOLD	0.51		36	"
14	HARRY E. BURR	3.49		100	"
15	LENA CLARSON	0.14		11	"
16	K. FRANKENHOFF	3.28		19	"
17	ELMER KREUL	0.46		184	"
18	HARRY E. BURR	2.53		127	"
19	ARNOLD KREUL	5.14		232	"
20	EMIL H. GRASER	3.36		93	"
21	ELMER C. HALL	1.09		54	"
22	EMERL STASKAL	4.00		80	"
23	FRANK STASKAL	3.93		141	"
24	PERRY ROUNDS	0.32		23	"
25	LYOT GIBBS WELLS	4.94		112	"
26	AVSON P. RICE	8.04		22	"
27	CHARLES E. TUFFLEY	6.15		15	"
28	HOWARD H. RICE	1.20		114	"
29	QUARTS R. MILLER	1.37		162	"
30	FRED KRAUS	0.66		85	"
31	ALBERT WELLNER	1.37		90	"
32	ALBERT WELLNER	0.58		33	"
33	WILBUR F. GLASBRENNER	2.39		104	"
34	LOUIS WOLF	0.38		65	"
35	ADOLPH SALZBERGER	3.74		90	"
36	HARRY BURR	2.19		416	"
37	KENNETH FRANKENHOFF	0.12		40	"
39	JOSEPH NECKAYAL	0.12		40	"
39	K. FRANKENHOFF	0.12		40	"
40	HOWARD H. RICE	0.38		40	"

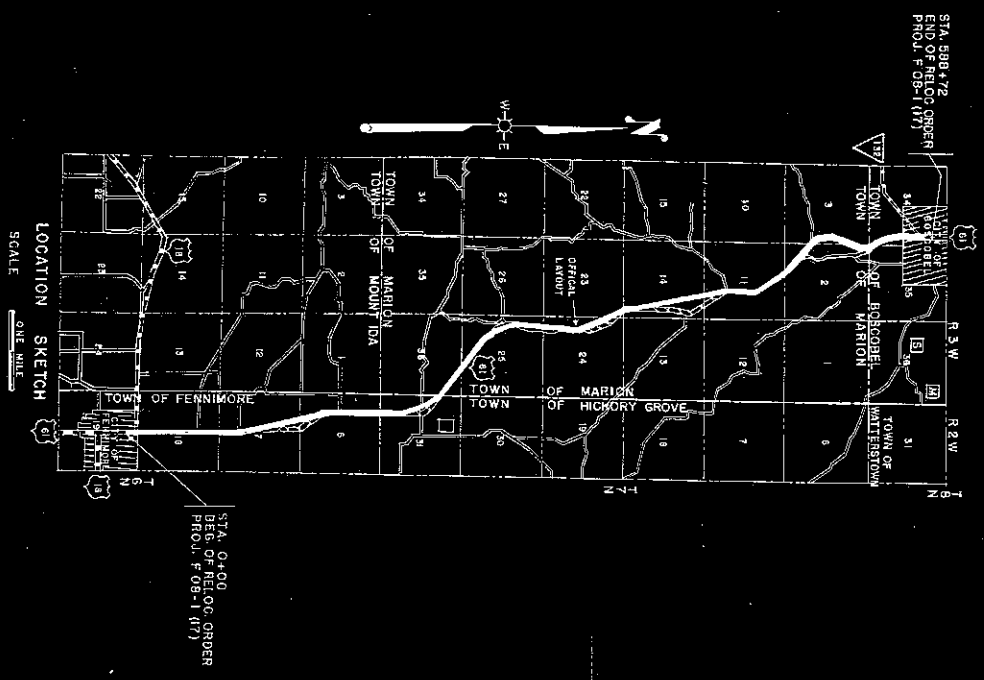

STATE HIGHWAY COMMISSION OF WISCONSIN  
 PLAT OF RIGHT OF WAY REQUIRED  
 PROJECT F 08-1 (17)  
 FENNIMORE - BOSCOBEL  
 U.S.H. 61  
 ROAD  
 COUNTY  
 SCALE  
 0" = 100' 200' 400'  
 DATED JAN 25, 1959  
 OCT 9, 1951  
 MAY 7, 1951

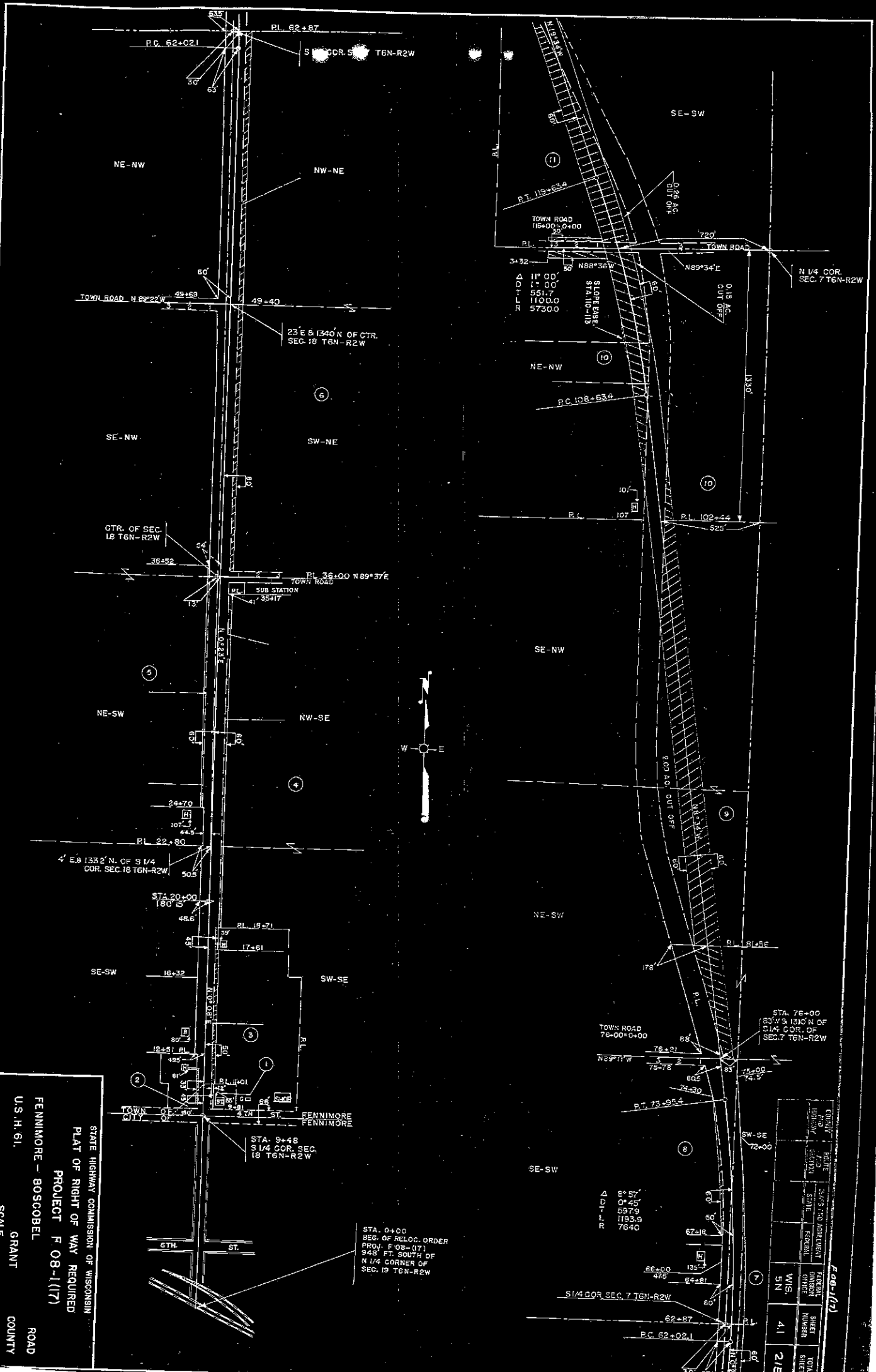

STATE HIGHWAY COMMISSION OF WISCONSIN  
 PLAT OF RIGHT OF WAY REQUIRED  
 PROJECT F 08-(17)  
 FENNIMORE - BOSCOBEL  
 U.S. H. 61.  
 GRANT COUNTY ROAD

LENGTH IN FEET AND INCHES  
 SCALE  
 0" = 100'  
 1" = 200'  
 2" = 400'

OCT 8 1891  
 MAY 7 1891  
 DATED JAN. 23 1891

STA. 0+00  
 BEG. OF RELOC. ORDER  
 PROJ. F 08-(17)  
 9'43" FT. SOUTH OF  
 N 1/4 CORNER OF  
 SEC. 19 T6N-R2W

SECTION	ADJACENT	OWNER	ACRES	FEET	SHEET	TOTAL
5N	WIS.			41	215	

T O P

COUNTY AND HIGHWAY NUMBER	ROUTE AND SECTION	CLASS AND MEASUREMENT	TOTAL SHEET NUMBER	TOTAL SHEETS
			4.2	21B

F 08-1(17)

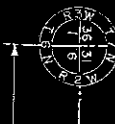
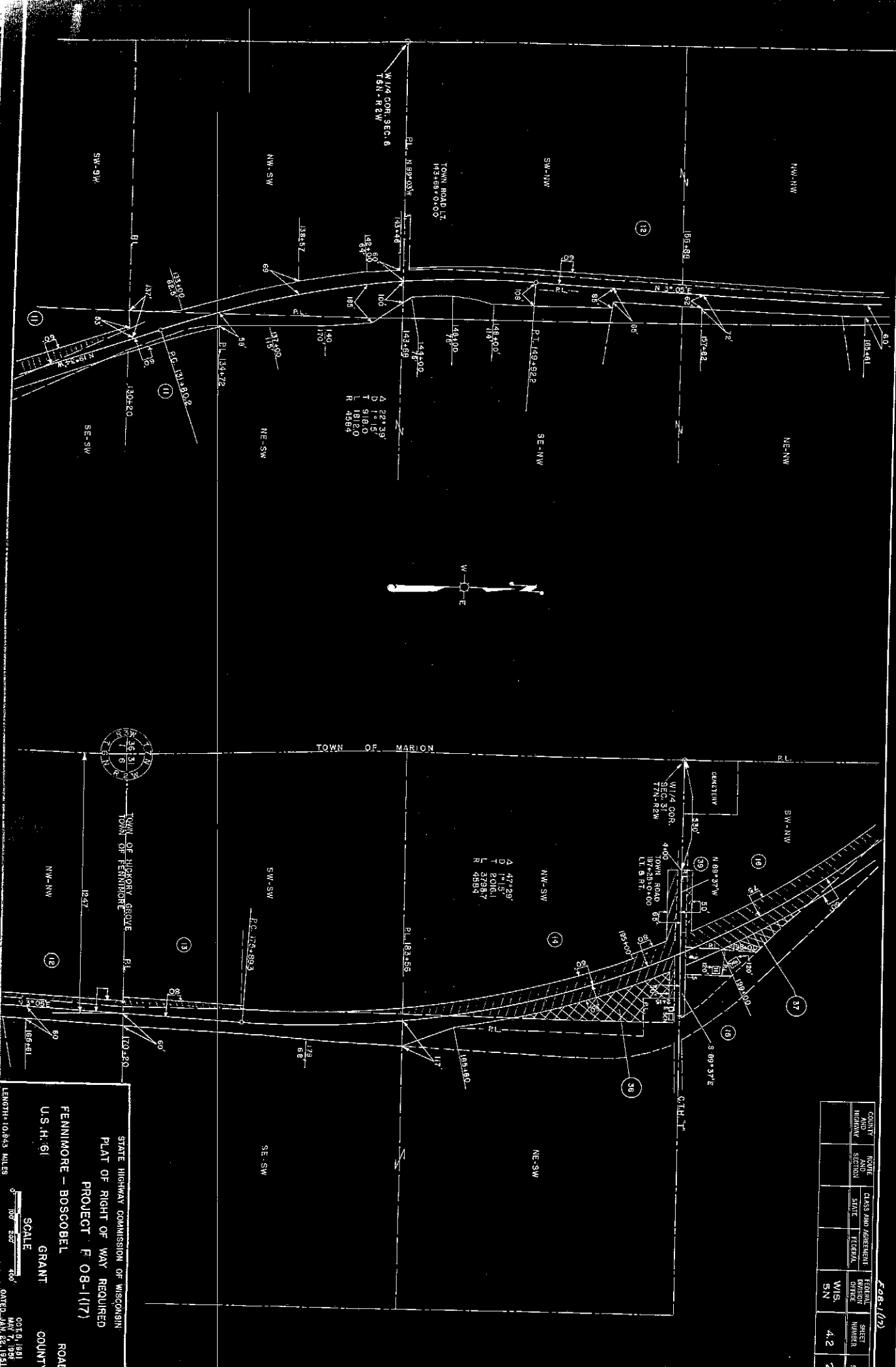

TOWN OF NICKORY GROVE  
TOWN OF FERRIMORE

STATE HIGHWAY COMMISSION OF WISCONSIN  
PLAT OF RIGHT OF WAY REQUIRED  
PROJECT F 08-1(17)  
FENNIMORE - BOSGOBEL  
U.S.H.:61  
GRANT  
ROAD  
COUNTY

SCALE  
1" = 200'  
LENGTH 1000'S MILES

DATE: JAN. 22, 1951

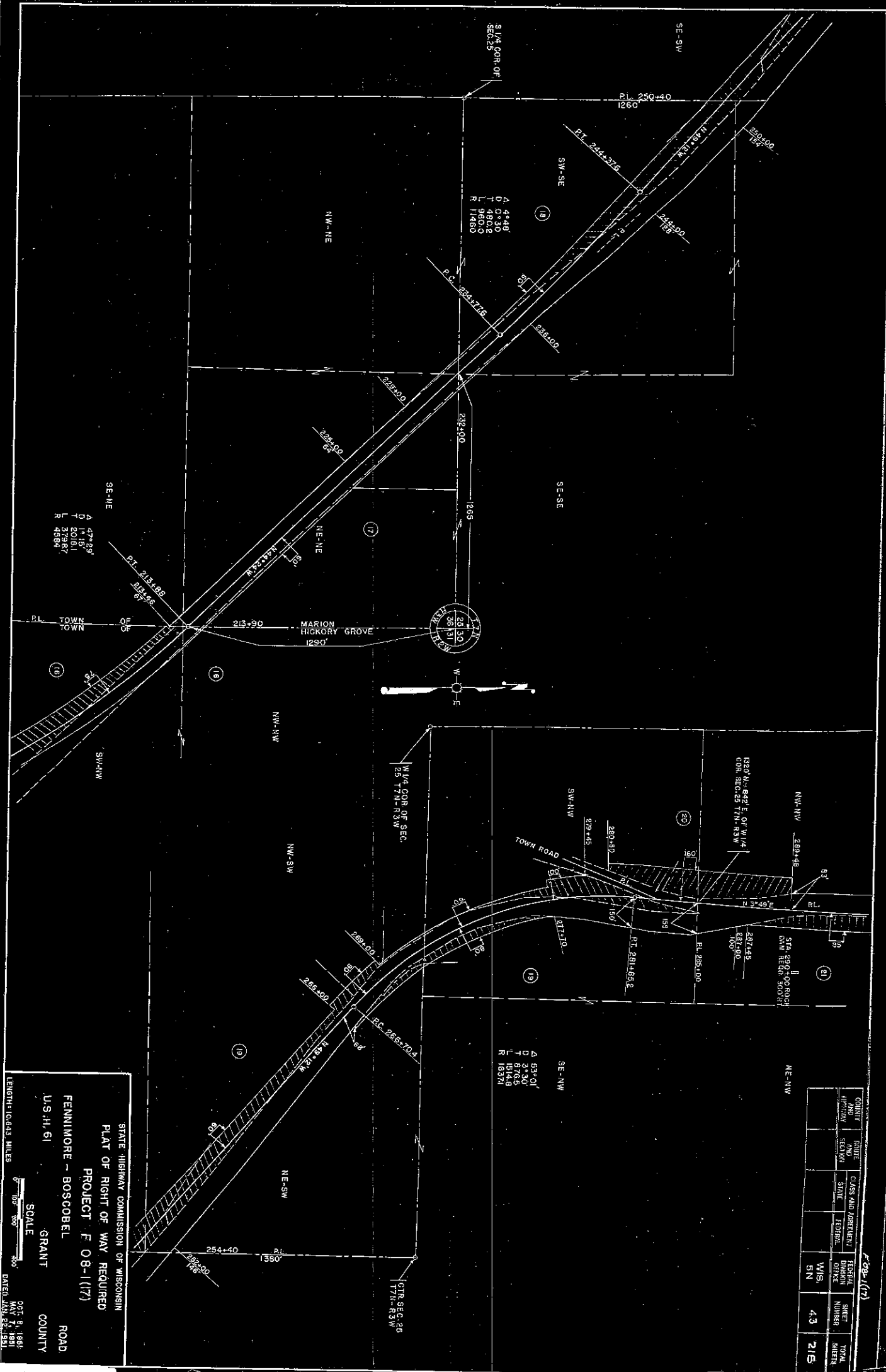

(99)-(17)

COUNTY	ROUTE	CLASS AND AGREEMENT	TAXING DISTRICT	SHEET NUMBER	TOTAL SHEETS
HUNTERDON	17	FEDERAL	51N	43	215

STATE HIGHWAY COMMISSION OF WISCONSIN  
 PLAT OF RIGHT OF WAY REQUIRED  
 PROJECT F 08-(17)  
 FENNIMORE - BOSGOBEL  
 U.S.H. 61  
 ROAD  
 GRANT COUNTY

SCALE  
 LENGTH IN LOCAL MILES

DATE: JAN 25, 1951

COUNTY	ROUTE	CLASS AND ABREVIATION	FEDERAL OFFICE	WIS. SN	SHEET NUMBER	TOTAL SHEETS
WINNEBAGO <td>STATE <td></td> <td></td> <td></td> <td>4.4</td> <td>215</td> </td>	STATE <td></td> <td></td> <td></td> <td>4.4</td> <td>215</td>				4.4	215

F-08-1(17)

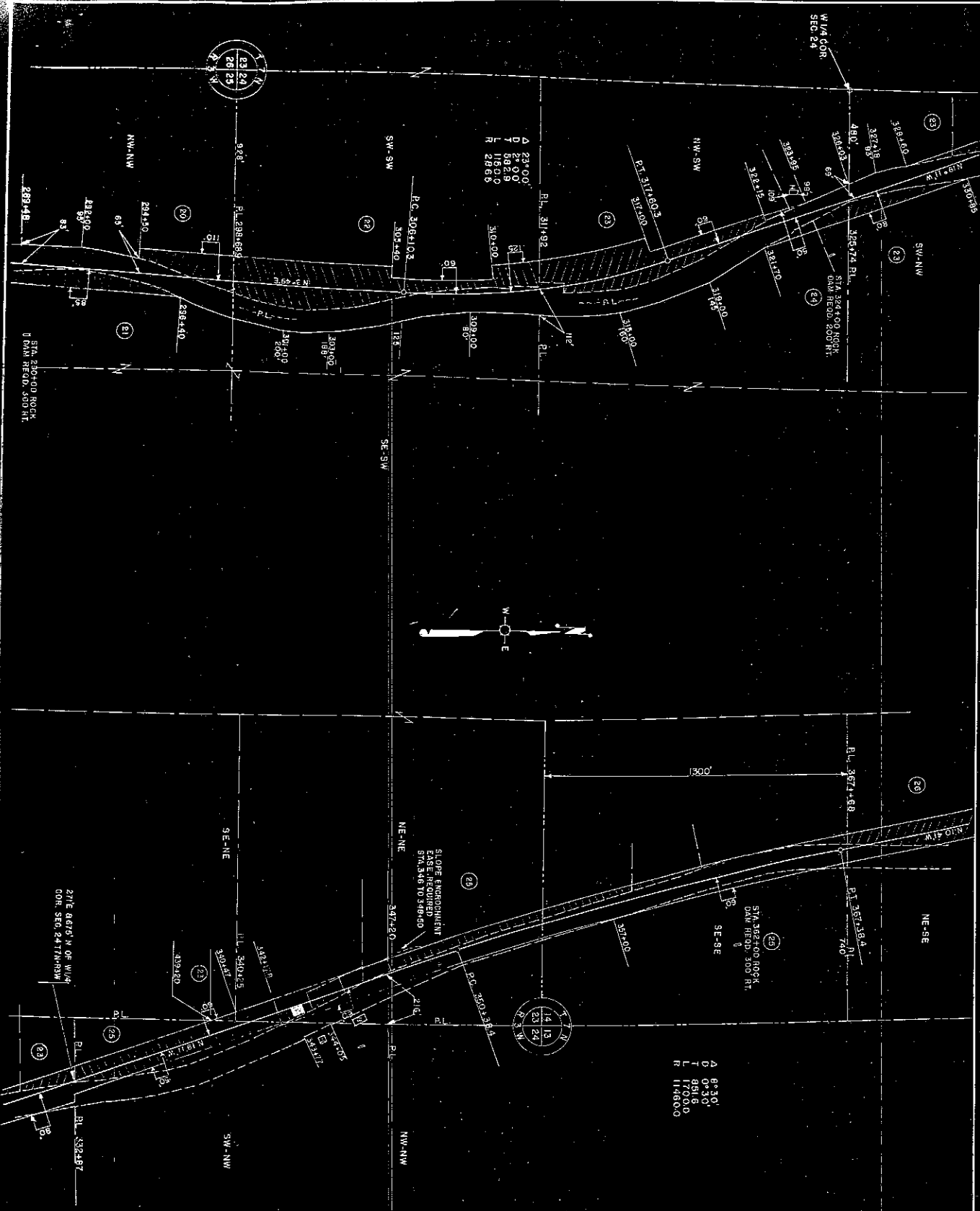

STATE HIGHWAY COMMISSION OF WISCONSIN  
 PLAT OF RIGHT OF WAY REQUIRED  
 PROJECT F-08-1(17)  
 FENNINGMORE - BOSCOBEL  
 U.S. H. 61  
 ROAD COUNTY  
 GRANT  
 SCALE 1" = 400'  
 DATED MAY 22, 1951  
 OCT 9, 1951  
 MAY 7, 1951  
 LENGTH 10.843 MILES

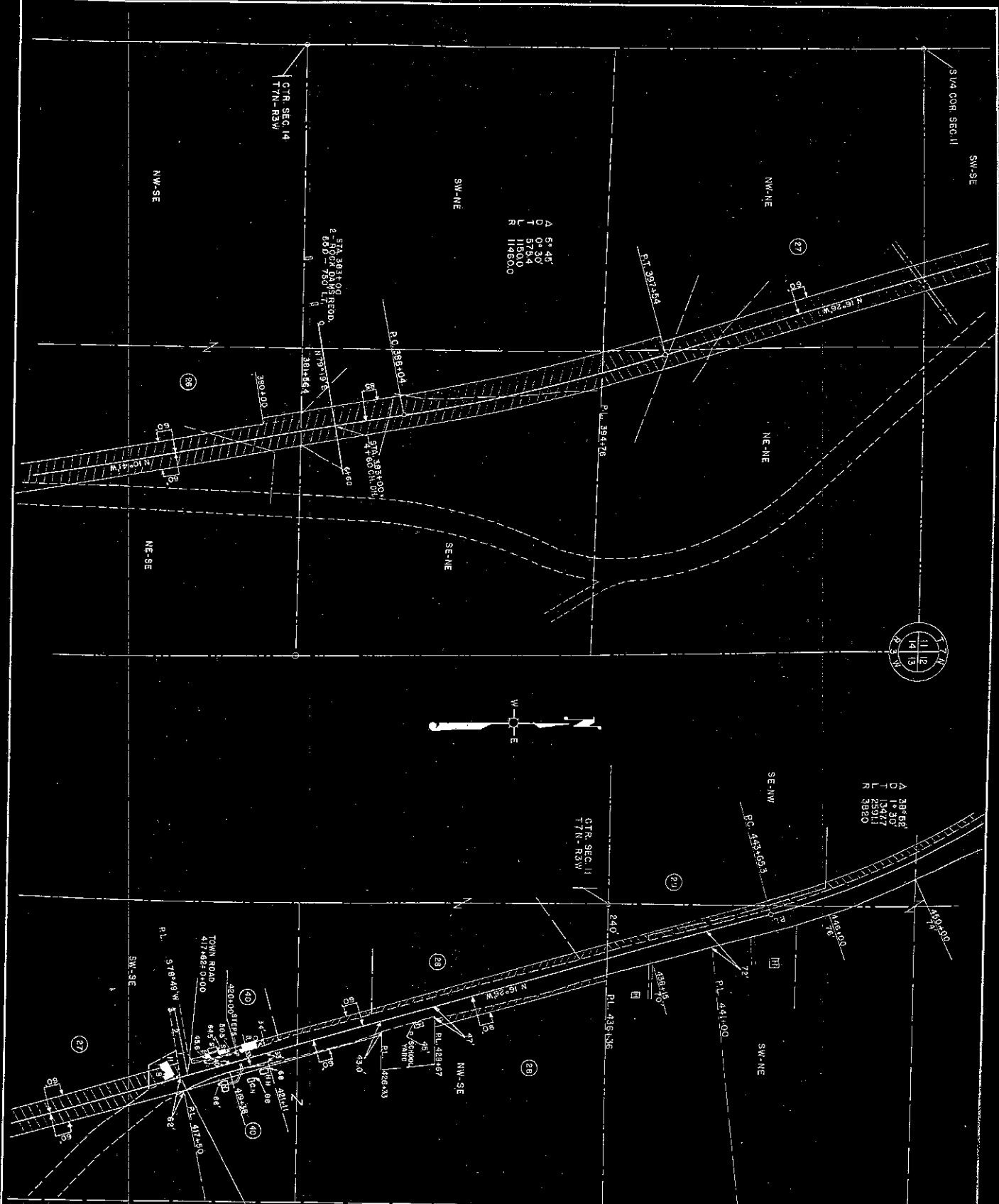

SW-SE  
S 1/4 COR. SEC. 11

Δ 57 48'  
D T 5733  
L 11500  
R 114500

Δ 138 52'  
D T 13477  
L 25011  
R 3980



F 29-1 (7)

COUNTY	ROUTE AND SECTION	CLASS AND AGREEMENT	FEDERAL OFFICE	FEDERAL SHEET NUMBER	TOTAL SHEETS
WISCONSIN	STATE	FEDERAL	WIS.	4.5	215

STA. 417+50  
772' E. 818' S. OF CTR.  
SEC. 11, T7N-R3W

STATE HIGHWAY COMMISSION OF WISCONSIN  
PLAT OF RIGHT OF WAY REQUIRED  
PROJECT F. 08-1 (17)  
FENNIMORE - BOSGOBEL  
U.S. H. 61  
GRANT COUNTY ROAD

LENGTH: 10.843 MILES  
SCALE 1" = 200'  
OCT. 8, 1931  
MAY 7, 1931  
DATED: MAR. 28, 1931



