

ALONZO APPERLE
COUNTY CLERK
GRANT COUNTY, WIS.

OCT 18 1951
FILED

Enc.
MBB
CC: DE#9
OJH:MO

O. J. Hughes
Secretary

STATE HIGHWAY COMMISSION OF WISCONSIN

Very truly yours

The enclosed relocation order provides that the county highway committee shall make the necessary acquisitions of lands and interests not previously acquired, pursuant to Section 64.09(3), Wisconsin Statutes.

The Highway Commission deems it necessary to make certain revisions on a previously approved right-of-way plat and to acquire certain lands and interests in lands according to such revisions, for the proper improvement or maintenance of the above-designated project and highway. The revised relocation order of the Commission and the map showing the highway as laid out and established and the lands and interests to be acquired are transmitted herewith.

SUBJECT: Project R 08-1(17)
Fennimore-Boscobel Road
U.S.H. 61
Grant County

Gentlemen:

Mr. Eugene Groll
Grant County Highway Commissioner
Lancaster, Wisconsin

Mr. Alonzo Apperle
County Clerk, Grant County
Lancaster, Wisconsin

October 15, 1951

HIGHWAY COMMISSION
STATE OFFICE BUILDING
MADISON 2

The State of Wisconsin



RELOCATION ORDER
BY STATE HIGHWAY COMMISSION OF WISCONSIN

* * * * *

THE STATE HIGHWAY COMMISSION FINDS AND DETERMINES THAT:

The proper establishing, laying out, widening, enlarging, extending, constructing, reconstructing, improv-
ing, or maintaining a portion of the highway now designated as U. S. Highway 61,
from a point 948 feet south of the north one-quarter corner of Section 19, Township 6
North, Range 2 West, and extending thence northerly and northwesterly to a point 1320
feet north of and 1300 feet west of the east one-quarter corner of Section 34, Township 8
North, Range 3 West,

and on roads or lands in and about and along and leading to same, requires certain relocation or change and
the acquisition of lands or interests in lands as shown on the map or copy thereof marked

"PLAT OF RIGHT OF WAY REQUIRED, PROJECT F 08-1(17),"

for the Pennimore-Boscobel Road,

U.S. H. 61, Grant County, dated January 22, 1951,

the same being sheet No. 4, 4.1, 4.2, 4.3, 4.4, 4.5, 4.6, and 4.7 of the plans for said project, and

Pursuant to its authority under Sections 84.02 (3) and 84.09, Wisconsin Statutes,

THE STATE HIGHWAY COMMISSION HEREBY ORDERS THAT:

(1) The said highway is hereby laid out and established to the lines and widths as shown on the said
plat.

(2) The required lands or interests in lands as shown on the plat shall be acquired by the County High-
way Committee of the county in which the lands are situate, pursuant to the provisions of Section 84.09 (3),
Wisconsin Statutes. However, said County Highway Committee shall have no authority to settle or compro-
mise any action or proceeding which might arise because of acts done by it in complying with this order,
without prior written approval by the State Highway Commission.

(3) Buildings, fixtures or chattels acquired incident to the acquisition of lands or rights in lands under
this order, and to be removed, shall, subject to approval of the Highway Commission, be sold by the County
Highway Committee at public or private sale to the highest bidder, and the net proceeds of such sale paid
into the state highway fund.

~~and the net proceeds of such sale shall be paid into the state highway fund.~~

* * * * *

The foregoing order was issued by the State Highway Commission and entered in the minutes of its
meeting on February 14, 1951.

William P. Ward
Secretary, State Highway Commission of Wisconsin

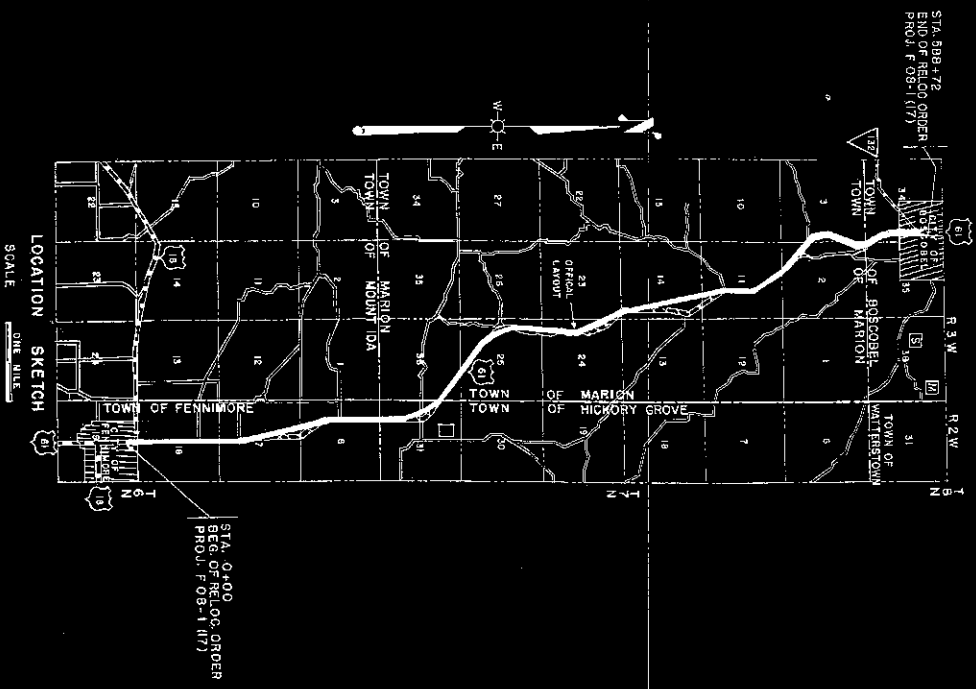

PARCEL	OWNER	ACRES	RODS OF FENCING RECD. TO BUILD TO MOVE	INTEREST REQUIRED
1	L. G. WELSH	0.033		HIGHWAY EASEMENT
2	C. H. GRAHAM	0.00		RESTR. DEV. EASE
3	LORENZ ZINK	0.89	47	HIGHWAY EASEMENT
4	C. H. GRAHAM	0.43	100	"
5	D. M. JOHNSON	0.21	72	"
6	DOENKINGFELD FARMS INC.	1.22	181	"
7	RALPH ALDERSON	1.33	78	"
8	NELLIE E. EDGE	0.24	43	"
9	E. C. HOWELL	5.30	31	"
10	HAROLD E. ZIMPEL	2.40	44	"
11	CHAS. CRUBAUGH	3.00	96	"
12	HENRY E. DRAVES	1.24	159	"
13	LEO C. PASOLD	0.51	35	"
14	HARRY E. BURR	3.48	93	"
15	JOHN CLARSON	0.14	11	"
16	K. FRANKENHOFF	3.28	120	"
17	ELMER KRELL	0.48	124	"
18	HARRY E. BURR	2.63	127	"
19	ARNOLD KREUL	5.14	232	"
20	EMIL H. GRASER	3.36	83	"
21	ELMER C. HALL	1.09	54	"
22	EMER. STASKAL	4.00	80	"
23	FRANK STASKAL	3.93	141	"
24	PERRY ROUNDS	0.32	23	"
25	LUCY GIBBS WELLS	4.53	112	"
26	ANSON B. RICE	8.04	285	"
27	CHARLES E. TUFFLEY	5.15	115	"
28	HOWARD H. RICE	1.20	114	"
29	CURTIS H. MILLER	1.37	192	"
30	FRED KRAUS	0.85	85	"
31	ALBERT WELLNER	1.37	90	"
32	L. A. LARSON	0.70	33	"
33	WILBUR F. GLASBURNER	2.39	104	"
34	LOUIS WOLF	0.95	65	"
35	ADOLPH SALZGEBER	3.74	90	"
36	MIRNIE SALZGEBER	0.00		LIMITED EASEMENT

COUNTY AND TOWN	ROUTE AND SECTION	CLASS AND ZONE	FEDERAL DIVISION	WIS. DIV.	SHEET NO.	TOTAL SHEETS
					4	

STATE HIGHWAY COMMISSION OF WISCONSIN
 PLAT OF RIGHT OF WAY REQUIRED
 PROJECT F 08-1 (17)
 FENNIMORE - BOSGOBEL
 U.S.H. 61
 ROAD GRANT
 COUNTY

SCALE 1" = 400'
 LENGTH TOTAL FEET 400'

DATED JAN. 24, 1961

COUNTY	ROUTE	CLASS AND ABUTMENT	FEDERAL DIVISION OFFICE	WIS	SN	TOTAL SHEETS
HIGHWAY	SECTION	STATE	FEDERAL			
						4.2

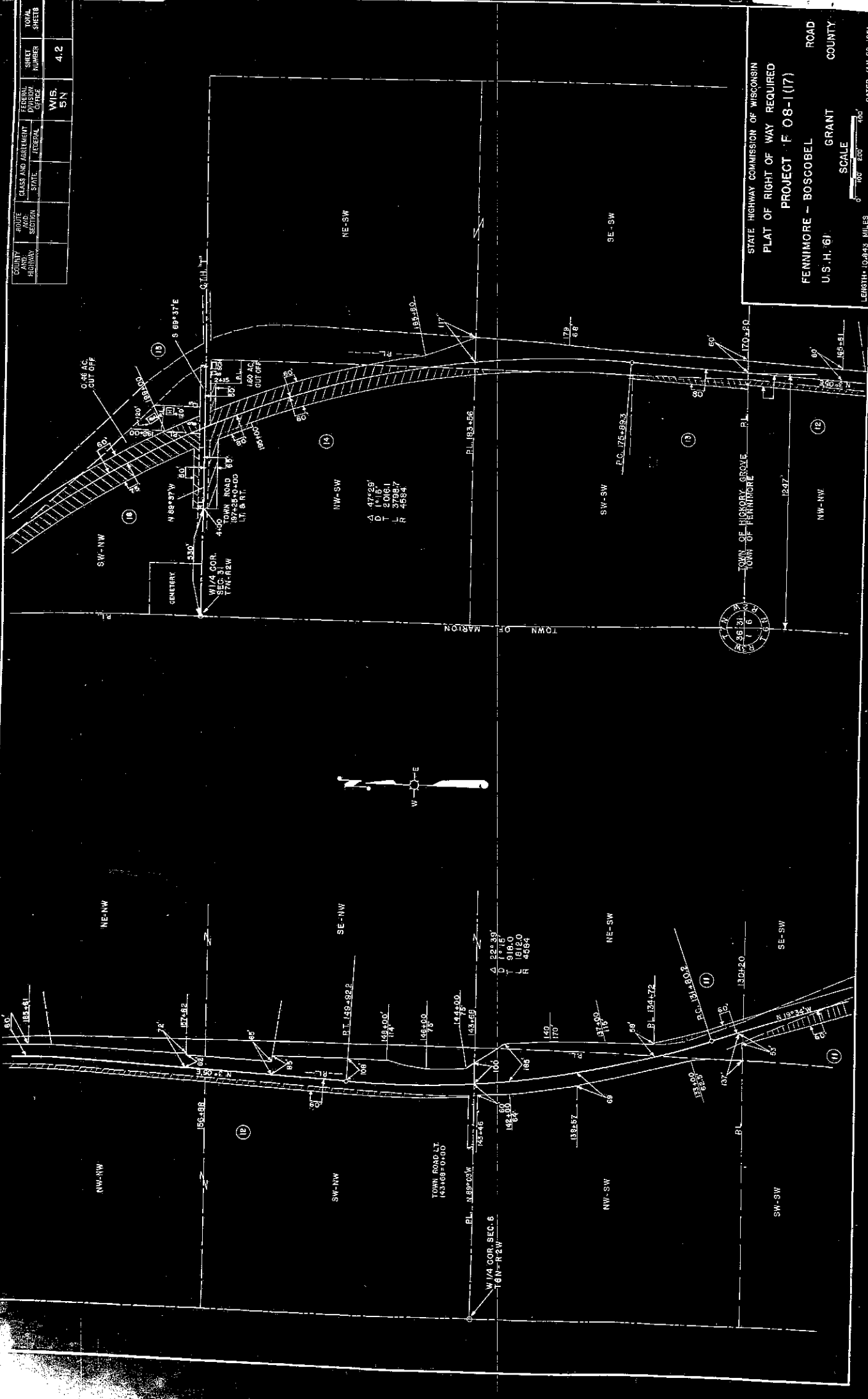

STATE HIGHWAY COMMISSION OF WISCONSIN
 PLAT OF RIGHT OF WAY REQUIRED
 PROJECT F 08-1(17)
 FENNIMORE - BOSCOBEL ROAD
 U.S.H. 61 GRANT COUNTY
 SCALE 1" = 100'
 LENGTH 10.843 MILES
 DATED JAN. 22, 1961

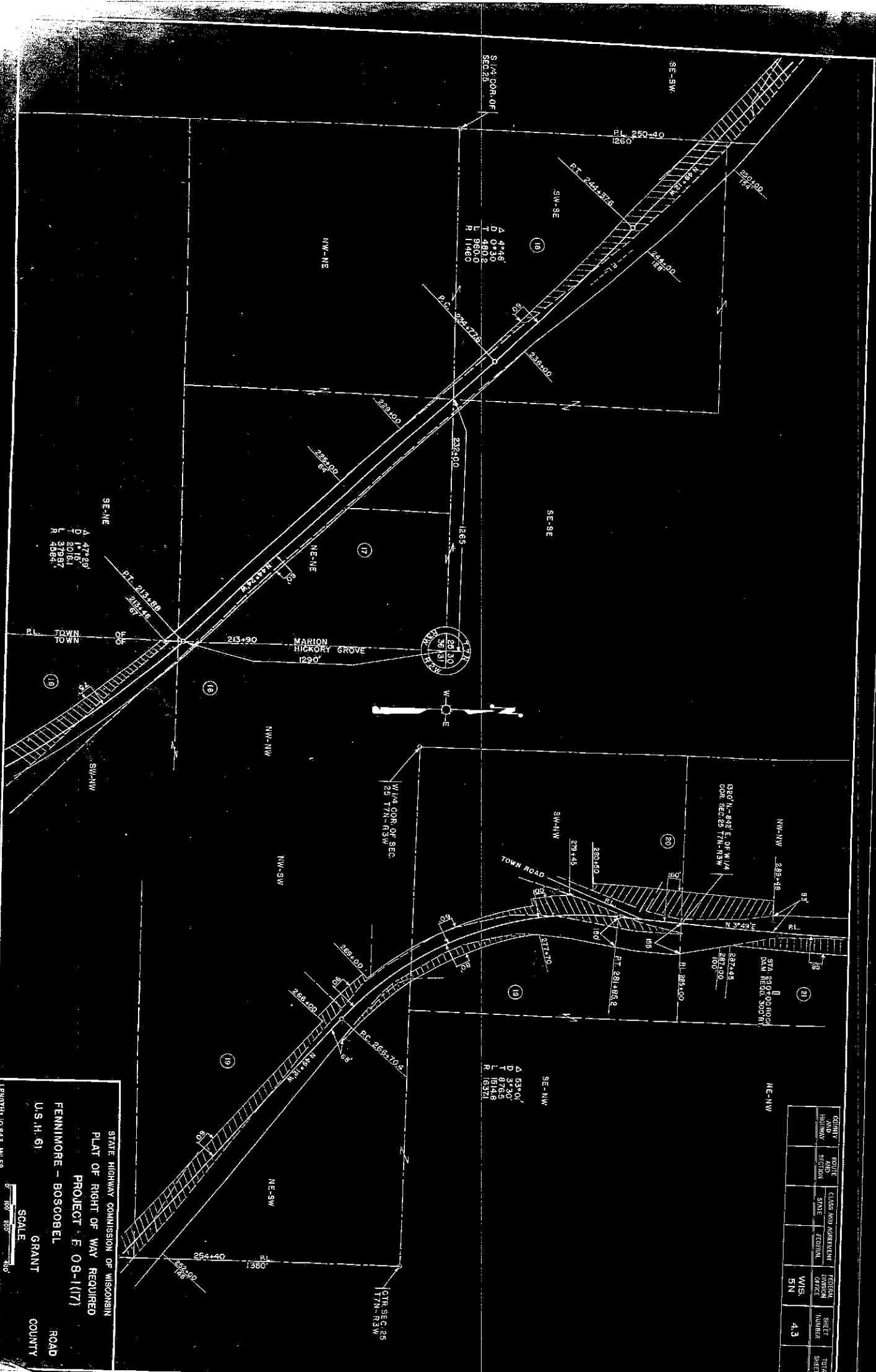

COUNTY	ROUTE	CLASS AND ORIGINATOR	FEDERAL DIVISION	SHEET NUMBER	TOTAL SHEETS
WINNEBAGO	18	STATE	4.3		

SE-NW
 Δ 53°01'
 T 878.0
 L 1014.8
 R 1632.1

NW-NW 282+48
 SIA 2910'00'00" DAM RECORD 300' FT
 827+45
 827+00
 100'
 PT 281+85.2
 BL 288+00
 N 37°43' E
 18

W 1/4 COR. OF SEC.
 25 T7N-R3W

STATE HIGHWAY COMMISSION OF WISCONSIN
 PLAT OF RIGHT OF WAY REQUIRED
 PROJECT F. 08-1(17)
 FENNIMORE - BOSCOBEL
 U.S.H. 61
 SCALE
 GRANT
 ROAD
 COUNTY

LENGTH 16,843. MILES
 DATE JAN. 18, 1951

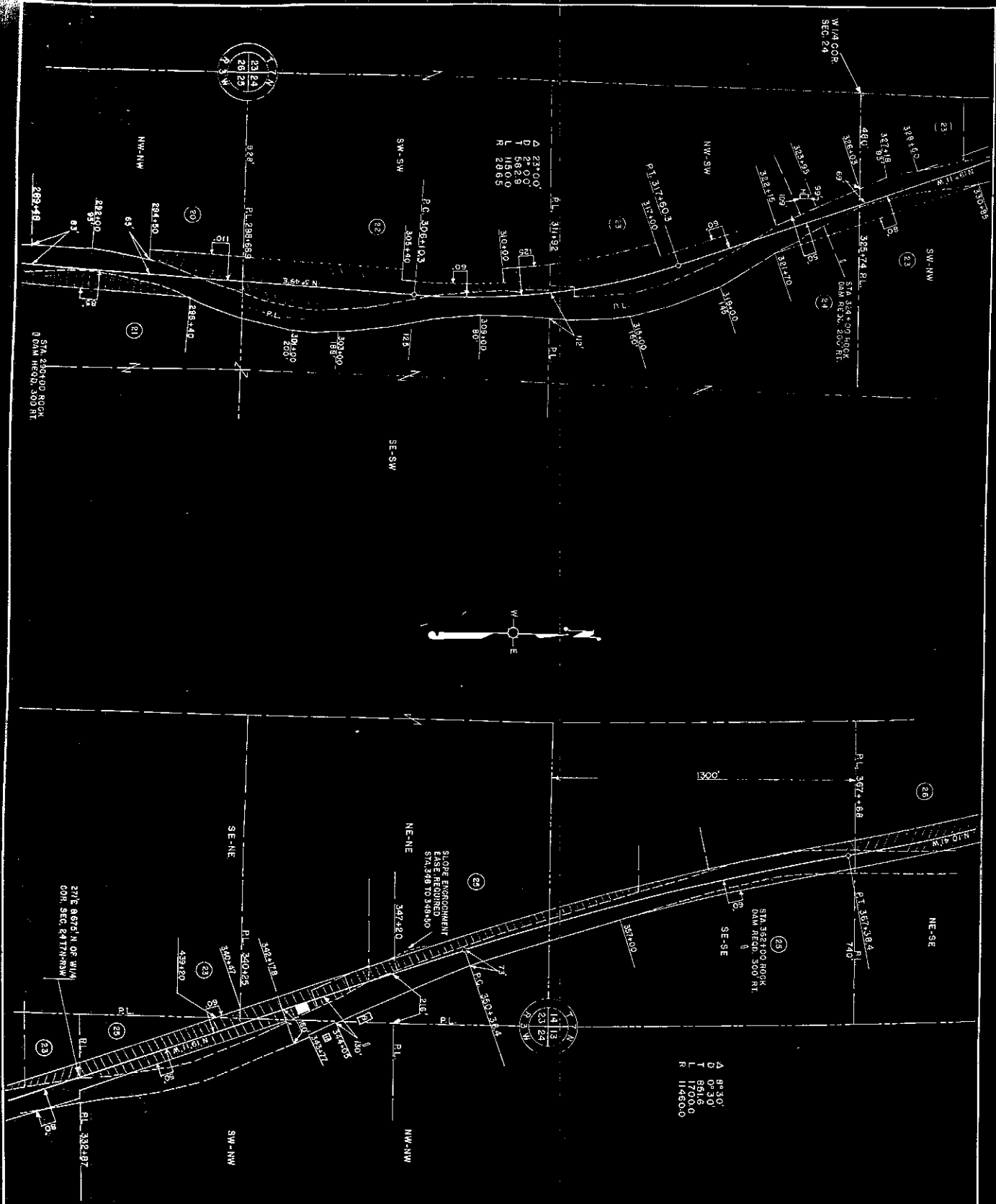

STATE HIGHWAY COMMISSION OF WISCONSIN
 PLAT OF RIGHT OF WAY REQUIRED
 PROJECT: F 08-1 (7)
 FENNIMORE - BOSCOBEL
 U.S. H. 61
 ROAD COUNTY

LENGTH: 10.843 MILES
 SCALE: 1" = 100'
 DATED: JAN. 22, 1961

COUNTY AND HIGHWAY SECTION	ROUTE AND SECTION	CLASS AND ATTENDMENT STATE FEDERAL	FEDERAL DIMENSION VALUE W/S	SHEET NUMBER	TOTAL SHEETS
23, 24	14, 13		23, 24	4.4	14, 13



A 5° 45'
 D 0° 30'
 T 52.64
 L 11600
 R 11600

A 38° 56'
 D 1° 30'
 T 134377
 L 29311
 R 29220

STA. 417+50
 77' E AND S OF CTR
 SEC. 11 T7N-R3W

COUNTY	ROUTE	CLASS AND AGREEMENT	FEDERAL	STATE	LOCAL	SHEET NUMBER	TOTAL SHEETS
MONROE	14	FEDERAL				45	

STATE HIGHWAY COMMISSION OF WISCONSIN
 PLAT OF RIGHT OF WAY REQUIRED
 PROJECT F. 08-1 (17)
 FENNIMORE - BOSCOBEL
 U.S.H. 61
 ROAD COUNTY
 GRANT COUNTY

LENGTH 10.843 MILES
 SCALE 1" = 200'
 DATED JAN. 24, 1916

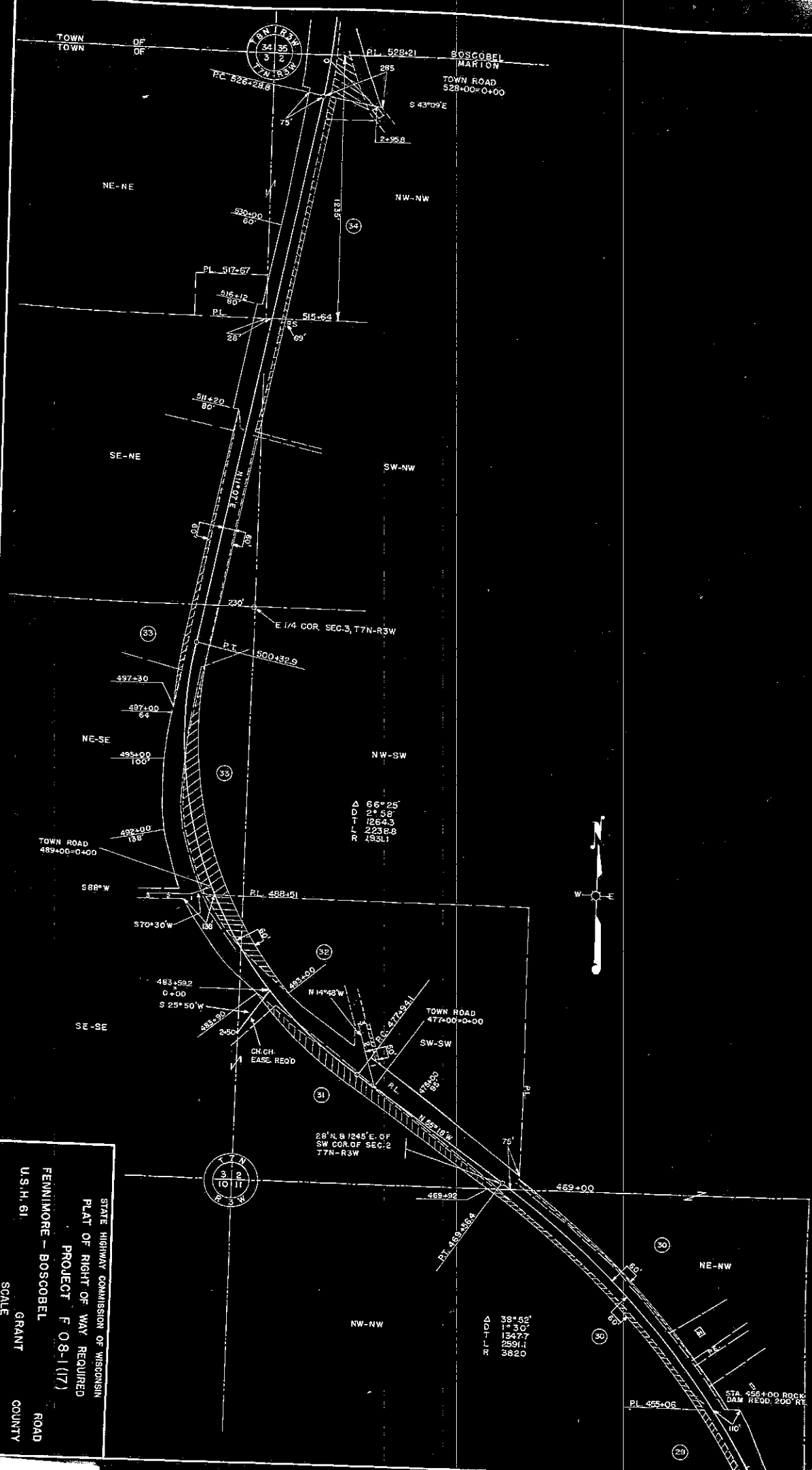

STATE HIGHWAY COMMISSION OF WISCONSIN
 PLAT OF RIGHT OF WAY REQUIRED
 PROJECT F 08-1(17)
 FENNIMORE - BOSCOBEL
 U.S.H. 61
 ROAD
 GRANT
 COUNTY

LENGTH 10.843 MILES
 SCALE 1" = 100'
 DATED JAN. 22, 1931

COUNTY	ROUTE AND SECTION	CLASS AND AGREEMENT	FEDERAL DISTRICT	WIS. DIST.	TERRITORIAL DIVISION	SHEET NUMBER	TOTAL SHEETS
GRANT	61					46	

