

RELOCATION ORDER
BY STATE HIGHWAY COMMISSION OF WISCONSIN

THE STATE HIGHWAY COMMISSION FINDS AND DETERMINES THAT:

The proper establishing, laying out, widening, enlarging, extending, constructing, reconstructing, improving, or maintaining a portion of the highway now designated as U.S. Highway 61

from a point 948 feet south of the north one-quarter corner of Section 19, Township 6 North, Range 2 West, and extending thence northerly and northwesterly to a point 1,320 feet north of and 1,300 feet west of the east one-quarter of Section 34, Township 8 North, Range 3 West,

and on roads or lands in and about and along and leading to same, requires certain relocation or change and the acquisition of lands or interests in lands as shown on the map or copy thereof marked

"PLAT OF RIGHT OF WAY REQUIRED, PROJECT F 08-1(17)

for the ~~Pennimore-Boscobel~~ Road,

U.S. H. 61

Grant

County, dated May 7

1951

the same being sheet No. 4, 4.1, 4.2, 4.3, 4.4, 4.5, 4.6, and 4.7 of the plans for said project, and pursuant to its authority under Sections 84.02 (3) and 84.09, Wisconsin Statutes,

THE STATE HIGHWAY COMMISSION HEREBY ORDERS THAT:

(1) The said highway is hereby laid out and established to the lines and widths as shown on the said plat.

(2) The required lands or interests in lands as shown on the plat shall be acquired by the County Highway Committee of the county in which the lands are situated, pursuant to the provisions of Section 84.09 (3), Wisconsin Statutes. However, said County Highway Committee shall have no authority to settle or compromise any action or proceeding which might arise because of acts done by it in complying with this order, without prior written approval by the State Highway Commission.

(3) Buildings, fixtures or chattels acquired incident to the acquisition of lands or rights in lands under this order, and to be removed, shall, subject to approval of the Highway Commission, be sold by the County Highway Committee at public or private sale to the highest bidder, and the net proceeds of such sale paid into the state highway fund.

(4) This order supersedes and amends the previous order issued by the Commission on February 14, 1951.

The foregoing order was issued by the State Highway Commission and entered in the minutes of its

meeting on June 4

1951

Secretary, State Highway Commission of Wisconsin

[Signature]

FILED
JUN - 8 1951
ALMA B. HARRIS
COUNTY CLERK
GRANT COUNTY, WIS.

Feb-1951

COUNTY AND HIGHWAY	SCALE AND SECTION	CLASS AND AGREEMENT	LEGAL OFFICE	SHEET NUMBER	TOTAL SHEETS
				4	215

PARCEL	OWNER	ACRES	RODS OF FENCING REQD. TO MOVE	INTERESTS REQUIRED
1	L.G. WELSH	0.033		HIGHWAY EASEMENT
2	C.H. GRAHAM	0.00		RESTR. DEV. EASE
3	LORENZ ZINK	0.29	47	HIGHWAY EASEMENT
4	C.H. GRAHAM	0.43	10.0	
5	D.M. JOHNSON	0.21	72	
6	DOERINGSFELD FARMS INC.	1.22	161	
7	RALPH ALDERSON	1.33	78	
8	NELLIE E. EDGE	0.24	43	
9	E.C. HOWELL	5.50	31	
10	HAROLD E. ZIMPEL	2.40	82	
11	CHAS. CRUBAUGH	3.00	60	
12	HENRY E. DRAVES	1.24	159	
13	LEO C. PASOLD	0.81	36	
14	HARRY E. BURR	2.46	100	
15	LENA CLARSON	0.14	11	
16	K. FRANKENHOFF	3.28	120	
17	ELMER KREUL	0.46	24	
18	HARRY E. BURR	2.63	127	
19	ARNOLD KREUL	5.14	232	
20	EMIL H. GRASER	3.36	83	
21	ELMER C. HALL	1.09	54	
22	EMERL STASKAL	4.00	50	
23	FRANK STASKAL	3.93	141	
24	FERRY ROUNDS	0.32	23	
25	LUCY GIBBS WELLS	4.84	112	
26	ANSON R. RICE	8.04	286	
27	CHARLES E. TURFLEY	6.15	246	
28	HOWARD H. RICE	1.20	114	
29	CURTIS R. MILLER	1.37	162	
30	FRED KRAUS	0.65	63	
31	ALBERT WELLMER	1.37	80	
32	ALBERT WELLMER	0.68	33	
33	WILBUR F. GLASBRENNER	2.39	104	
34	LOUIS WOLF	0.98	65	
35	ADOLPH SALZBERGER	3.74	90	HIGHWAY EASEMENT
36	HARRY BURR	2.18		FEE TITLE
37	KENNETH FRANKENHOFF	0.46		FEE TITLE
38	JOSEPH NECKWALD	0.12		HIGHWAY EASEMENT

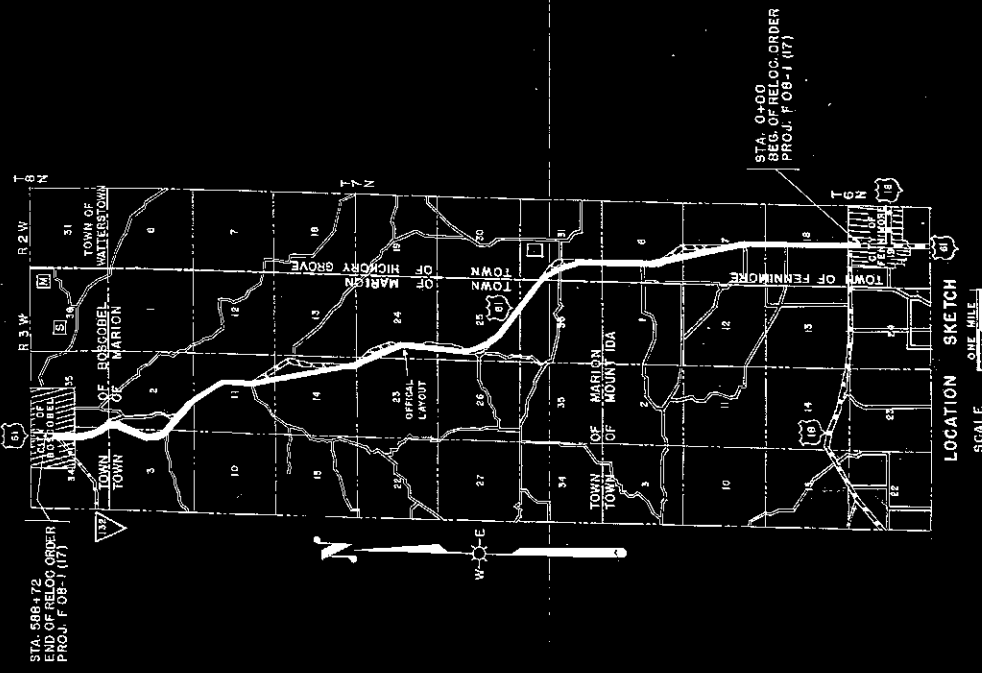

STATE HIGHWAY COMMISSION OF WISCONSIN
 PLAT OF RIGHT OF WAY REQUIRED
 PROJECT F 08-1 (17)
 FENNIMORE - BOSCOBEL ROAD
 U.S.H. 61 GRANT COUNTY
 SCALE 1" = 100' 250' 760'
 MAY 1, 1951
 DATED JAN. 12, 1951

COUNTY AND HIGHWAY		ROUTE AND SECTION		CLASS AND AGREEMENT		LEGEND		SHEET		TOWN	
								NUMBER		SHEETS	
								4.2		215	
								WIS.		BN	

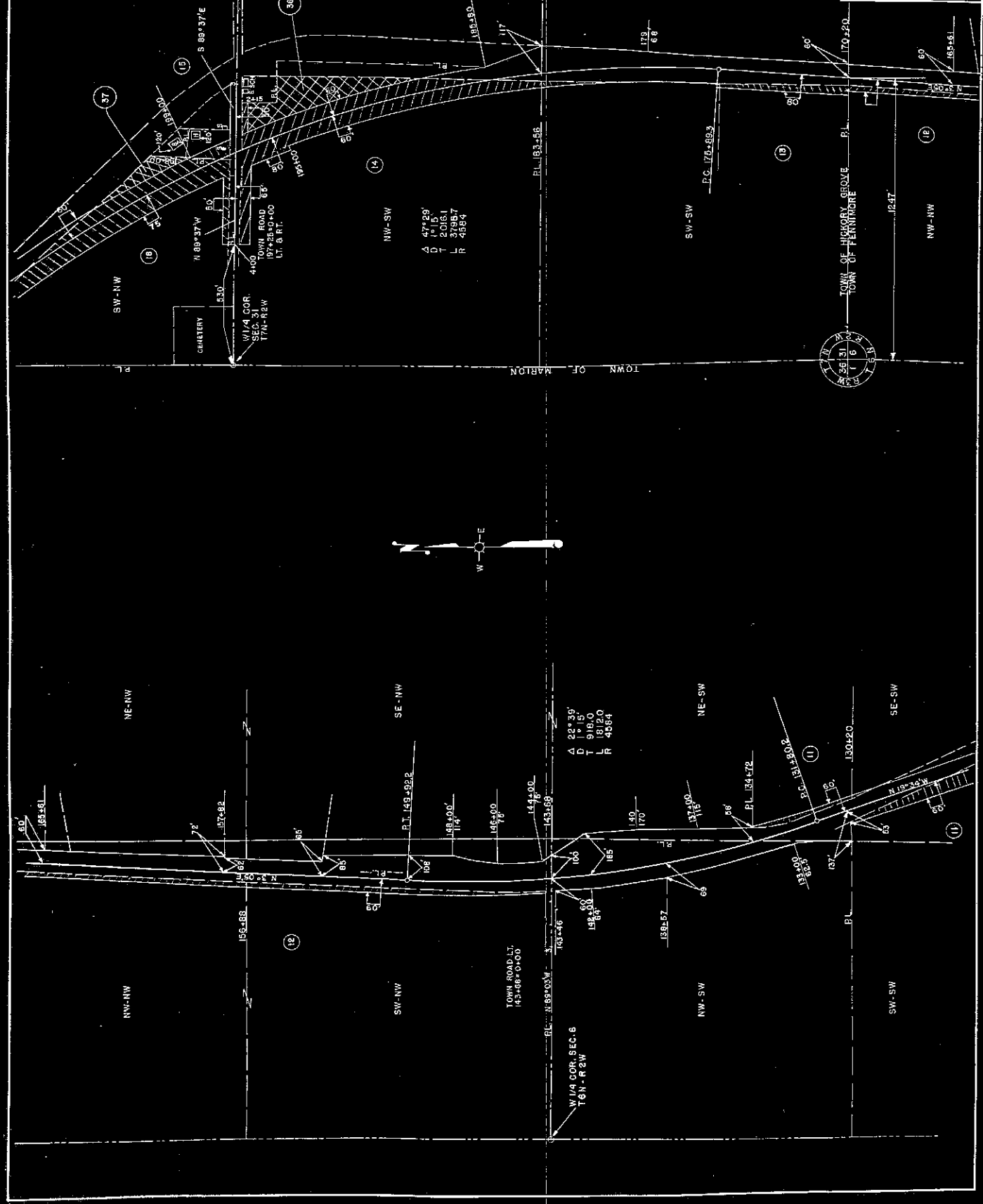

STATE HIGHWAY COMMISSION OF WISCONSIN
 PLAT OF RIGHT OF WAY REQUIRED
 PROJECT F 08-1(7)
 ROAD
 FENNIMORE - BOSGOBEL
 U.S.H. 61
 GRANT
 COUNTY
 LENGTH - 10.843 MILES
 SCALE 1" = 200'
 MAY 7, 1981
 DATED JAN 22, 1951

COUNTY	ROUTE	CLASS AND ABREVIATION	FEDERAL	TOTAL
GRANT	17N-R3W	STATE	SECTION	SHEETS
				NUMBER
			WIS.	43
			SN	215

PLAT 17 (17)

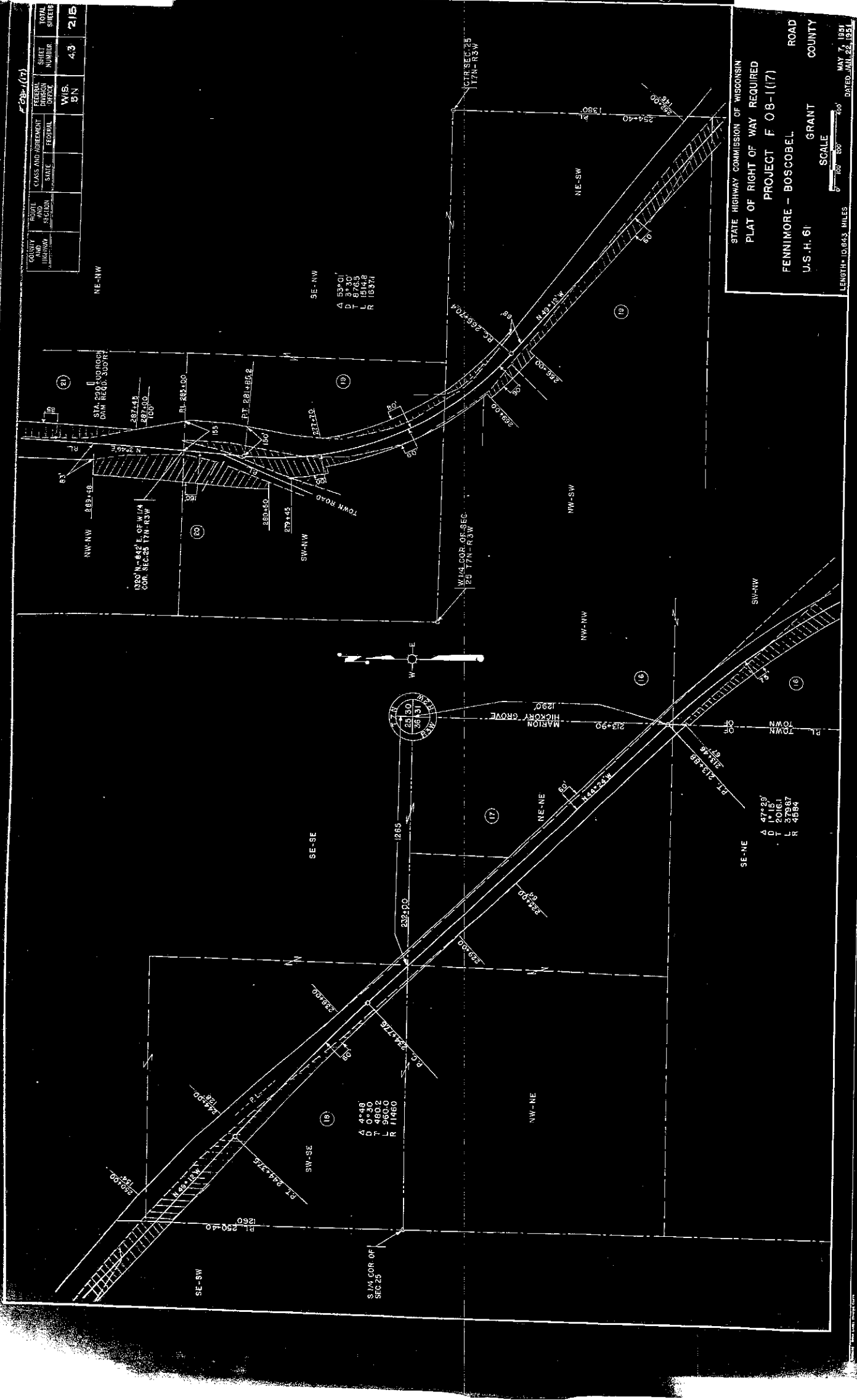

STATE HIGHWAY COMMISSION OF WISCONSIN
 PLAT OF RIGHT OF WAY REQUIRED
 PROJECT F 08-1(17)
 FENNIMORE - BOSCOBEL ROAD
 U.S.H. 61 GRANT COUNTY
 LENGTH 10.043 MILES
 SCALE 1" = 400'
 MAY 22, 1961
 DATED JAN. 22, 1961

A 53° 01'
 D 3' 30"
 T 67° 35'
 L 18378
 R 18378

A 47° 29'
 D 10' 15"
 T 37° 57'
 L 3488'
 R 3488'

A 4° 48'
 D 0° 30"
 T 48° 02'
 L 5600'
 R 11400'

