

**RELOCATION ORDER**  
**BY STATE HIGHWAY COMMISSION OF WISCONSIN**

\* \* \* \* \*

**THE STATE HIGHWAY COMMISSION FINDS AND DETERMINES THAT:**

The proper establishing, laying out, widening, enlarging, extending, constructing, reconstructing, improving, or maintaining a portion of the highway now designated as U. S. Highway 61, from a point 948 feet south of the north one-quarter corner of Section 19, Township 6 North, Range 2 West, and extending northerly and northwesterly to a point 1320 feet north of and 1300 feet west of the east one quarter of Section 34, Township 8 North, Range 3 West,

and on roads or lands in and about and along and leading to same, requires certain relocation or change and the acquisition of lands or interests in lands as shown on the map or copy thereof marked

"PLAT OF RIGHT OF WAY REQUIRED, PROJECT F 08-1(17),"

for the Fennimore-Boscobel Road,

U.S. H. 61, Grant County, dated May 28, 1952,

the same being sheet No. 4, 4.1, 4.2, 4.3, 4.4, 4.5, 4.6, and 4.7 of the plans for said project, and

Pursuant to its authority under Sections 84.02 (3) and 84.09, Wisconsin Statutes,

**THE STATE HIGHWAY COMMISSION HEREBY ORDERS THAT:**

(1) The said highway is hereby laid out and established to the lines and widths as shown on the said plat.

(2) The required lands or interests in lands as shown on the plat shall be acquired by the County Highway Committee of the county in which the lands are situate, pursuant to the provisions of Section 84.09 (3), Wisconsin Statutes. However, said County Highway Committee shall have no authority to settle or compromise any action or proceeding which might arise because of acts done by it in complying with this order, without prior written approval by the State Highway Commission.

(3) Buildings, fixtures or chattels acquired incident to the acquisition of lands or rights in lands under this order, and to be removed, shall, subject to approval of the Highway Commission, be sold by the County Highway Committee at public or private sale to the highest bidder, and the net proceeds of such sale paid into the state highway fund.

(4) This order supersedes and amends the previous order issued by the Commission on October 11, 1951.

\* \* \* \* \*

The foregoing order was issued by the State Highway Commission and entered in the minutes of its meeting on June 4, 1952.



Secretary, State Highway Commission of Wisconsin

2-28-62

COUNTY AND HIGHWAY	ROUTE AND MILE MARK	SECTION	WIS.	SHEET NUMBER	TOTAL SHEETS
			5N	4	215

PARCEL	OWNER	ACRES		RODS OF FENCING		INTEREST REQUIRED	
		TO BUILD	TO MOVE	HIGHWAY EASEMENT	RESTRI. DEV. EASE. HIGHWAY EASEMENT		
1	L.G. WELSH	0.033		47			
2	C.H. GRAHAM	0.00					
3	LORENZ ZINK	0.09					
4	C.H. GRAMAY	0.43		100			
5	D.M. JOHNSON	0.21		72			
6	DOERKHOFF FARM INC.	1.22		161			
7	BALPH ALDERSON	1.33		78			
8	NELUE E. EDGE	0.24		43			
9	E.G. HOWELL	3.30	182	31			
10	HAROLD E. ZINPEL	2.40	82	44			
11	CHAS. CRUBAUGH	3.00	60	96			
12	HENRY E. DRAVES	1.24		139			
13	LEO C. PASOLD	0.51		35			
14	HARRY E. BURR	3.49	100	59			
15	LENA CLARSON	0.14		11			
16	K. FRANKENHOFF	3.29	120	19			
17	ELMER KREUL	0.46		124			
18	HARRY E. BURR	2.53		127			
19	ARNOLD KREUL	5.14		232			
20	EMIL H. GRASER	3.36		83			
21	ELMER C. HALL	1.09		54			
22	EMERL STASKAL	4.00		80			
23	FRANK STASKAL	3.93		141			
24	PERRY ROUNDS	0.32		23			
25	LYOT GIBBS WELLS	4.54	112	204			
26	ANSON R. RICE	6.04	283	22			
27	CHARLES E. TUFFLEY	6.15	245	15			
28	HOWARD H. RICE	1.20		114			
29	CURTIS R. MILLER	1.37		162			
30	FRED KRAVIS	0.86		88			
31	ALBERT WELLNER	1.37		90			
32	ALBERT WELLNER	0.58		53			
33	WILBUR F. GLAVBRICHER	2.39		104			
34	LOUIS WOLF	0.98		65			
35	ANGELI SALZBERGER	3.74		90			
36	HARRY BURR	2.78					
37	KENNETH FRANKENHOFF	0.46					
38	JOSEPH MEKAVIAL	0.12					
39	K. FRANKENHOFF	0.12					
40	HOWARD H. RICE	0.30		40			
41	PERRY ROUNDS	1.36					



STATE HIGHWAY COMMISSION OF WISCONSIN  
 PLAT OF RIGHT OF WAY REQUIRED  
 PROJECT F 08-1 (17)  
 FENIMORE - BOSCOBEL ROAD  
 U.S.H. 61  
 COUNTY GRANT

SCALE: 1" = 100' (1" = 100')

DATE: MAY 7, 1951

LENGTH: 10.823 MILES

MAY 20, 1952  
 OCT. 9, 1951  
 MAY 7, 1951



COUNTY	ROUTE	CLASS AND AGREEMENT	FEDERAL DATE	WIS. SN	SHEET NUMBER	TOTAL SHEETS
WINNEBAGO	SECTION 31	STATE	FEDERAL	WIS. SN	42	215

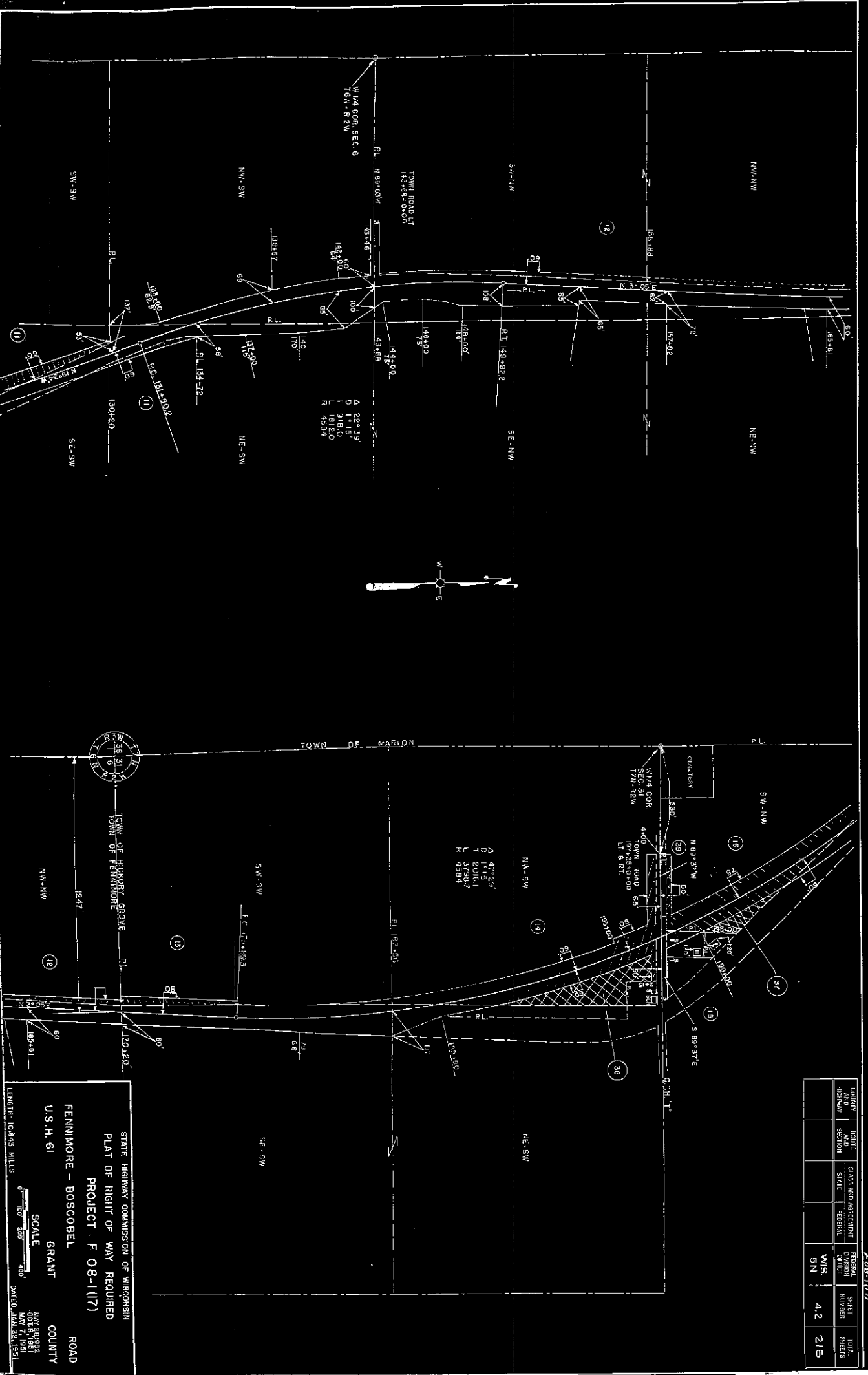

STATE HIGHWAY COMMISSION OF WISCONSIN  
 PLAT OF RIGHT OF WAY REQUIRED  
 PROJECT F 08-1(17)  
 FENNINGTON - BOSGOBEL  
 U.S.H. 61  
 GRANT  
 COUNTY  
 ROAD

SCALE  
 1" = 200'  
 DATE: MAY 7, 1981  
 DRAWN BY: J.M. BARNES

208-1(7)

COUNTY	TOWNSHIP	RANGE AND MERIDIAN	SECTION	SECTION	SECTION	SECTION	SECTION	SECTION
WIS.	5N	43	215					

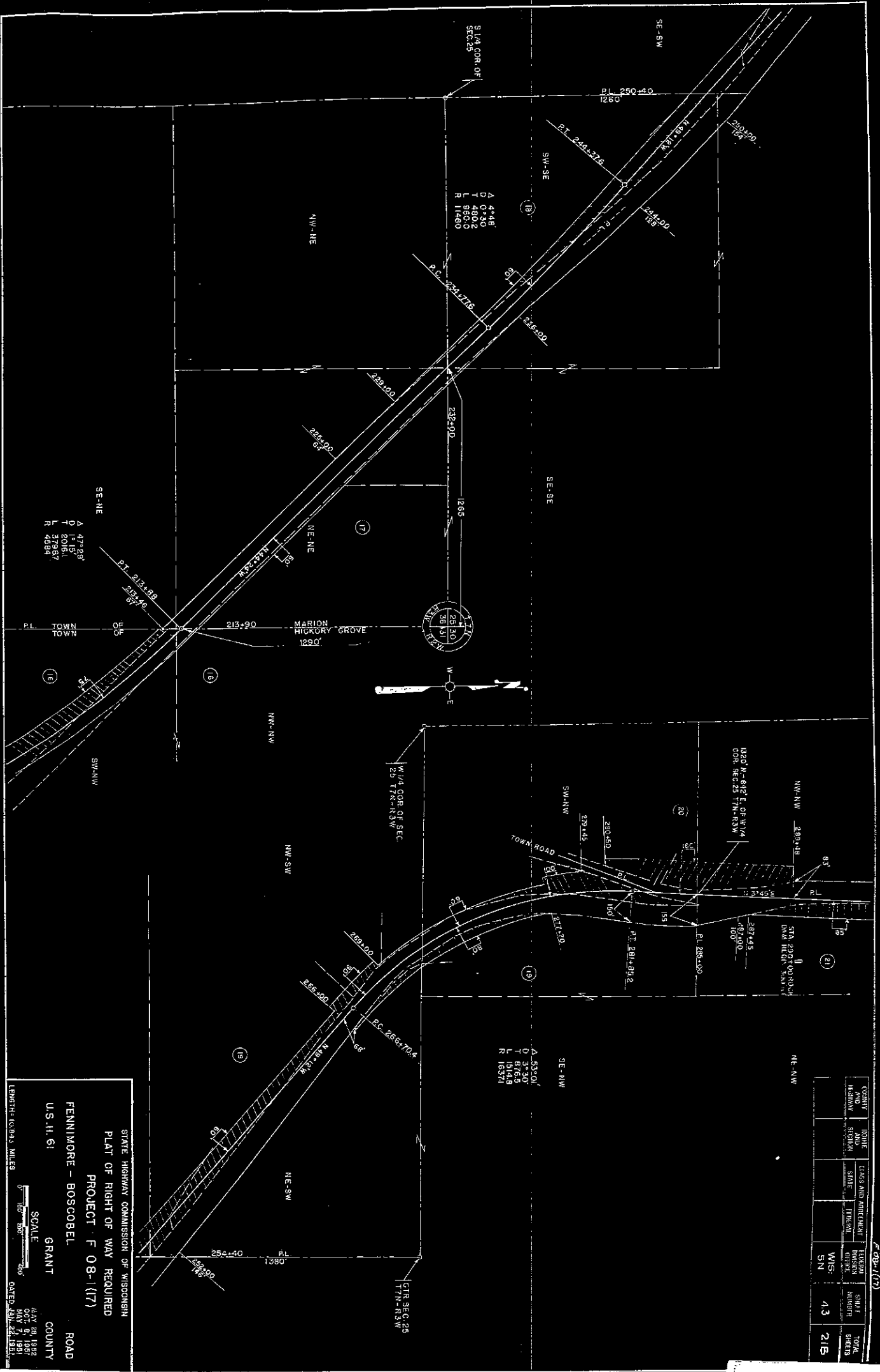

STATE HIGHWAY COMMISSION OF WISCONSIN  
 PLAT OF RIGHT OF WAY REQUIRED  
 PROJECT F 08-1(7)  
 FENNINGMORE - BOSCOBEL  
 U.S. 11, 61  
 GRANT  
 COUNTY ROAD

ALAN B. 1982  
 DATE 5, 1981  
 DATED JAN. 24, 1981

LIBERTY - 1094, MILES

SCALE  
 1" = 200'

TOP

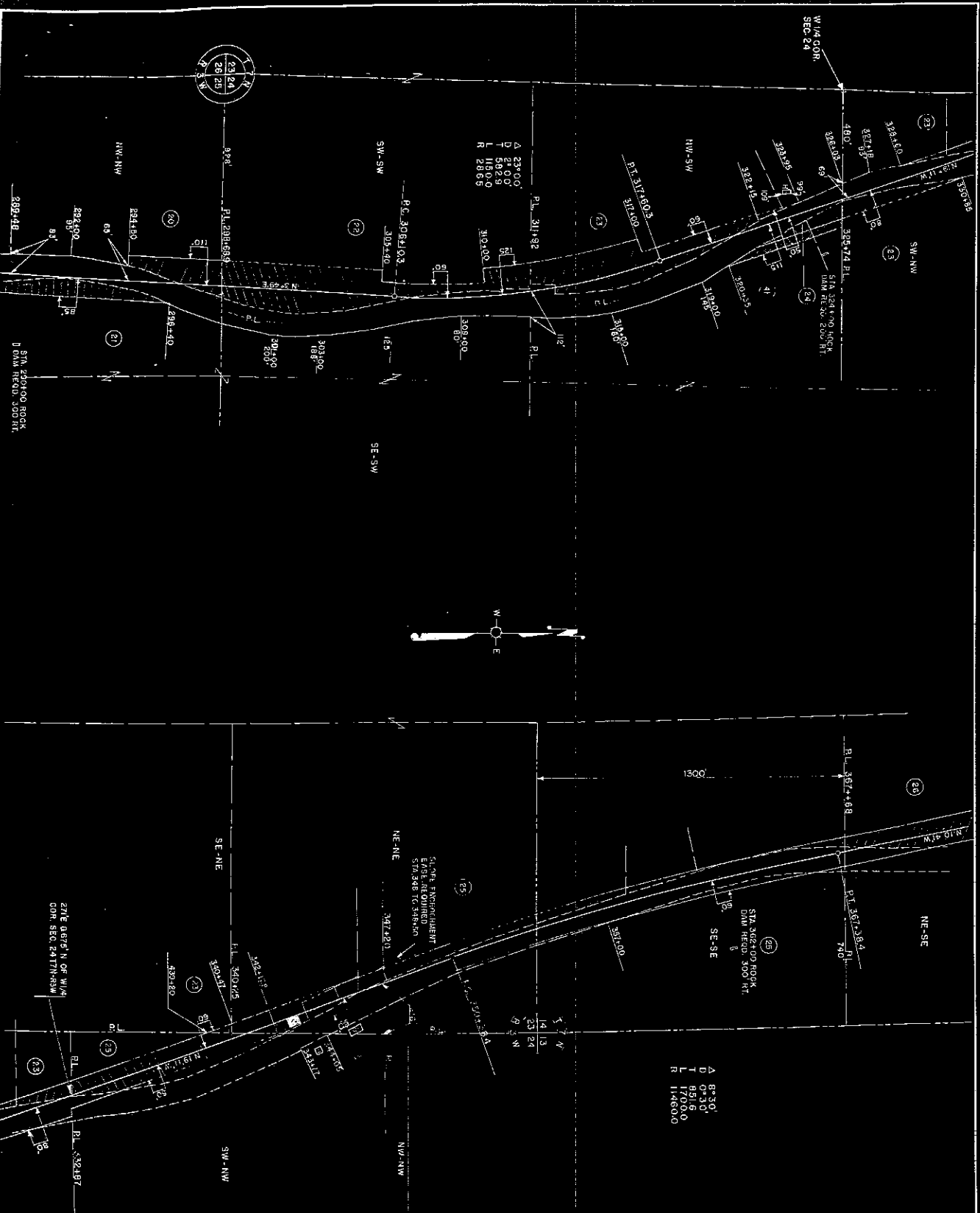

STATE HIGHWAY COMMISSION OF WISCONSIN  
 PLAT OF RIGHT OF WAY REQUIRED  
 PROJECT F 08-1(17)  
 FENNIMORE - BOSCOBEL  
 U.S.H. 61  
 GRANT  
 ROAD  
 COUNTY

SCALE  
 1" = 40'

DATE  
 MAY 28, 1951  
 MAY 7, 1951

LENGTH: 10.643 MILES

F 08-1(17)

COUNTY AND LEGAL DIVISION	LAND AND BLDG. DIVISION	CURS. PROP. INTEREST	FENIMORE DIVISION OFFICE	WIS. SN	SHEET NUMBER	TOTAL SHEETS
					44	215



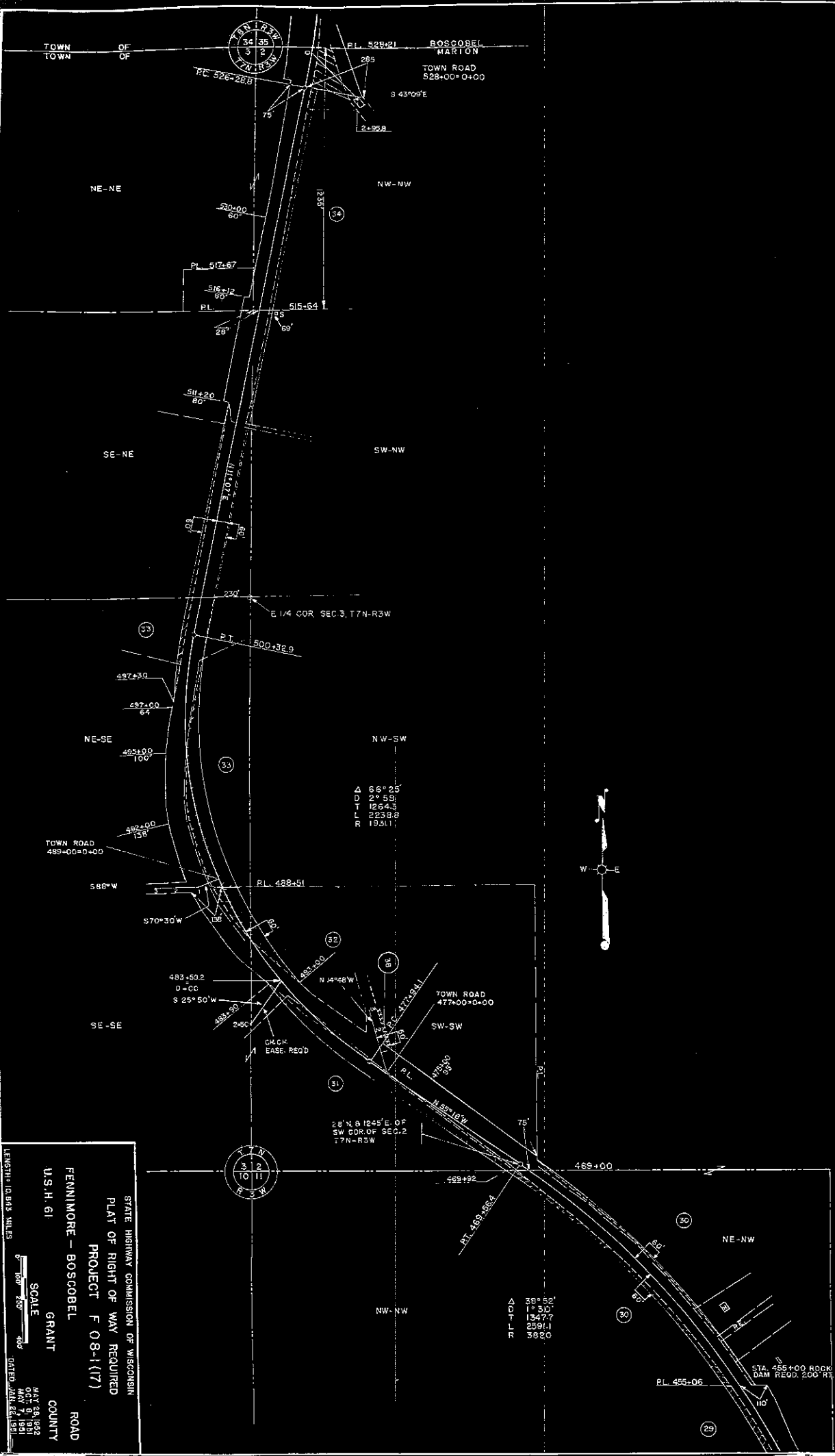

STATE HIGHWAY COMMISSION OF WISCONSIN  
 PLAT OF RIGHT OF WAY REQUIRED  
 PROJECT F 08-1(17)  
 FENNINGORE - BOSCOBEL  
 U.S.H. 61  
 ROAD  
 COUNTY  
 GRANT  
 SCALE  
 1" = 100'  
 1" = 200'  
 1" = 400'  
 LENGTH = 10.913 MILES  
 DATED JAN. 24, 1951  
 017 28 1953  
 017 28 1951  
 017 28 1951

E 08-1(17)

COUNTY	ROUTE	CROSS AND ADJUTMENT	SECTION	STATE	FEDERAL	LOCAL	TOWNSHIP	RANGE	SECTION	TOWNSHIP	RANGE	SECTION
WIS.	SN						46			215		

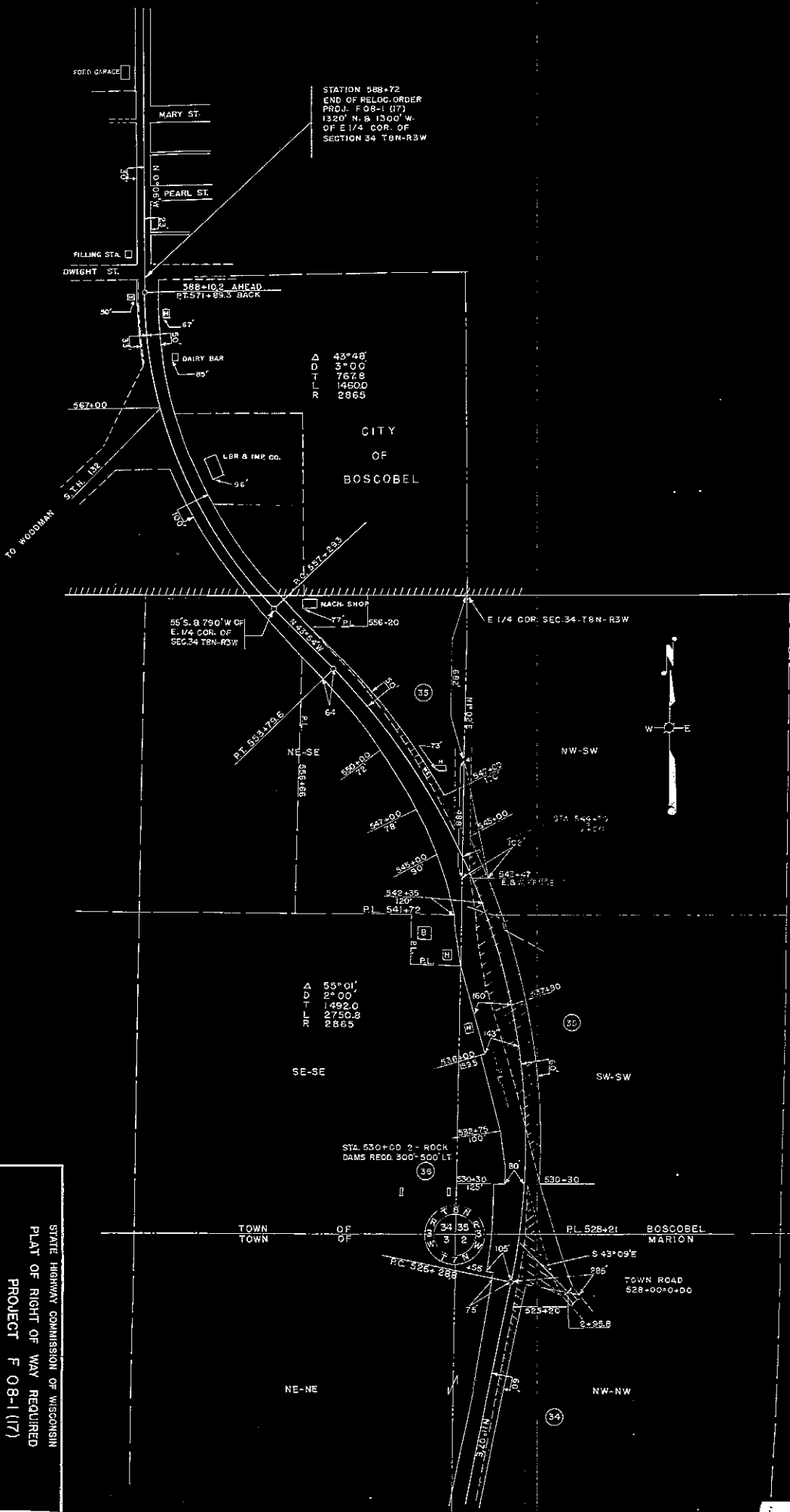

STATION 288+72  
 END OF RELOC. ORDER  
 PROJ. F 08-1 (17)  
 1320' N. & 1500' W.  
 OF E 1/4 COR. OF  
 SECTION 34 T8N-R3W

AD  
 43°48'  
 3'00"  
 767.8  
 1460.0  
 2865

CITY  
 OF  
 BOSCOBEL

E 1/4 COR. SEC. 34 T8N-R3W

55° 01' 20" 00"  
 OF  
 E 1/4 COR. OF  
 SEC. 34 T8N-R3W

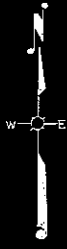

STATE HIGHWAY COMMISSION OF WISCONSIN  
 PLAT OF RIGHT OF WAY REQUIRED  
 PROJECT F 08-1 (17)  
 FENNIMORE - BOSCOBEL ROAD  
 U.S.H. 61.  
 GRANT COUNTY  
 MAY 24, 1982  
 OCT. 5, 1981  
 MAY 7, 1981  
 GATED JAN. 25, 1983

COUNTY	ROUTE	CLASS AND ABREVIAT	SECTION	TOWNSHIP	RANGE	SHEET NUMBER	TOTAL SHEETS
GRANT	61	STATE	34	T8N	R3W	417	215