

RELOCATION ORDER
BY STATE HIGHWAY COMMISSION OF WISCONSIN

* * * * *

THE STATE HIGHWAY COMMISSION FINDS AND DETERMINES THAT:

The proper establishing, laying out, widening, enlarging, extending, constructing, reconstructing, improving, or maintaining a portion of the highway now designated as U. S. Highway 61, from a point 948 feet south of the north one-quarter corner of Section 19, Township 6 North, Range 2 West, and extending northerly and northwesterly to a point 1,320 feet north of and 1,300 feet west of the east one quarter of Section 34, Township 8 North, Range 3 West,

and on roads or lands in and about and along and leading to same, requires certain relocation or change and the acquisition of lands or interests in lands as shown on the map or copy thereof marked

"PLAT OF RIGHT OF WAY REQUIRED, PROJECT F 08-1(17),"

for the Fennimore-Boscobel Road,

U.S. H. 61, Grant County, dated August 3, 1953

the same being sheet No. 4, 4.1, 4.2, 4.3, 4.4, 4.5, 4.6, and 4.7 of the plans for said project, and

Pursuant to its authority under Sections 84.02 (3) and 84.09, Wisconsin Statutes,

THE STATE HIGHWAY COMMISSION HEREBY ORDERS THAT:

(1) The said highway is hereby laid out and established to the lines and widths as shown on the said plat.

(2) The required lands or interests in lands as shown on the plat shall be acquired by the County Highway Committee of the county in which the lands are situate, pursuant to the provisions of Section 84.09 (3), Wisconsin Statutes. However, said County Highway Committee shall have no authority to settle or compromise any action or proceeding which might arise because of acts done by it in complying with this order, without prior written approval by the State Highway Commission.

(3) Buildings, fixtures or chattels acquired incident to the acquisition of lands or rights in lands under this order, and to be removed, shall, subject to approval of the Highway Commission, be sold by the County Highway Committee at public or private sale to the highest bidder, and the net proceeds of such sale paid into the state highway fund.

(4) This order supersedes and amends the previous order issued by the Commission on June 4, 1952.

* * * * *

The foregoing order was issued by the State Highway Commission and entered in the minutes of its meeting on August 11, 1953.

FILED
AUG 12 1953

ALONZO AUPPERLE
COUNTY CLERK
GRANT COUNTY, WIS.

Chas. W. Shuman
Secretary, State Highway Commission of Wisconsin

COUNTY AND HIGHWAY	ACTIVE SECTION	CLASS AND ABREVIATION	REGIONAL DIVISION OFFICE	SHEET NUMBER	TOTAL SHEETS
			WIS. 5N	4	215

PARCEL	OWNER	ACRES	FEET OF FENCING RECD. TO BUILD TO MOVE	INTEREST REQUIRED
1	L.B. WELSH	0.033		HIGHWAY EASEMENT
2	C.H. GRAHAM	0.00		RESTR. OPEN EASE
3	LORENZ ZINK	0.29		HIGHWAY EASEMENT
4	C.H. GRAHAM	0.43		"
5	D.H. JOHNSON	0.21		"
6	BOERINGSFELD FARMS INC.	1.22		"
7	RALPH ALDERSON	1.33		"
8	MELLE E. EDGE	0.24		"
9	E. CHOWELL	5.30	192	"
10	HAROLD E. ZIMPEL	2.40	82	"
11	CHAS. CRUBAUGH	3.00	60	"
12	HENRY E. DRAVES	1.24	199	"
13	LEO C. PASOLD	0.51	36	"
14	HARRY E. BURR	5.66	90	"
15	IRMA CLARSON	0.14	21	FEET TITLE
16	K. FRANKENHOFF	3.28	120	HIGHWAY EASEMENT
17	ELMER KREUL	0.48	19	"
18	HARRY E. BURR	2.63	127	"
19	ARNOLD KREUL	5.14	232	"
20	EMIL H. SIKASER	3.38	83	"
21	ELMER C. HALL	1.09	54	"
22	EMER STASKAL	4.00	80	"
23	FRANK STASKAL	3.93	141	"
24	PERCY ROUNDS	0.32	23	"
25	LUCY GEORGE WELLS	4.54	113-204	"
26	ANSON R. RICE	8.04	285	"
27	CHARLES E. TUFELEY	6.18	240	"
28	HOWARD H. RICE	1.20	114	"
29	COURTIS R. MILLER	1.37	162	"
30	FRED KRAVDS	0.66	55	"
31	ALBERT WELLMER	1.37	80	"
32	ALBERT WELLMER	0.58	33	"
33	WILBUR E. GLASBRENNER	2.35	104	"
34	LOUIS WOLF	0.99	69	"
35	ADOLPH SALTSENER	3.74	90	HIGHWAY EASEMENT
37	KENNETH FRANKENHOFF	0.46		FEET TITLE
38	JOSEPH MECKVITAL	0.12		HIGHWAY EASEMENT
39	K. FRANKENHOFF	0.12		"
40	HOWARD H. RICE	0.35	40	"
41	PERCY ROUNO	0.36		"

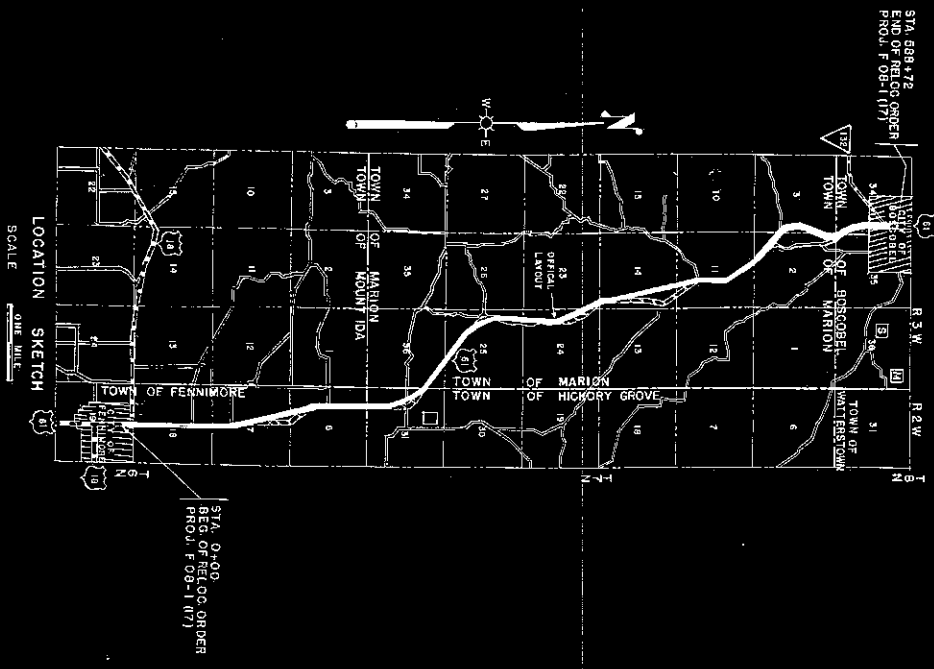

STATE HIGHWAY COMMISSION OF WISCONSIN
 PLAT OF RIGHT OF WAY REQUIRED
 PROJECT F-08-1 (17)
 FENNIMORE - BOSGOBEL
 ROAD
 U.S.H. 61
 COUNTY GRANT
 SCALE 1" = 200'
 LENGTH 10-863 MILES
 DATE MAY 7, 1951
 ANGE 311835
 COLE 511911

COUNTY		TOWNSHIP		RANGE AND MERIDIAN		SECTION		SHEET	
NAME	NUMBER	NAME	NUMBER	NAME	NUMBER	NAME	NUMBER	NAME	NUMBER
MONROE	18	18	18	18	18	18	18	18	18
43	215								



STATE HIGHWAY COMMISSION OF WISCONSIN
 PLAT OF RIGHT OF WAY REQUIRED
 PROJECT F 08-117)
 FENNIMORE - BOSCOBEL
 U.S. H. 61
 ROAD
 COUNTY
 MONROE
 TOWNSHIP
 RANGE AND MERIDIAN
 18 N - 18 W
 SECTION
 18
 SHEET
 43
 TOTAL SHEETS
 215

DATE: JAN 22 1951
 SCALE
 1" = 200'

LENGTH: 0.843 MILES

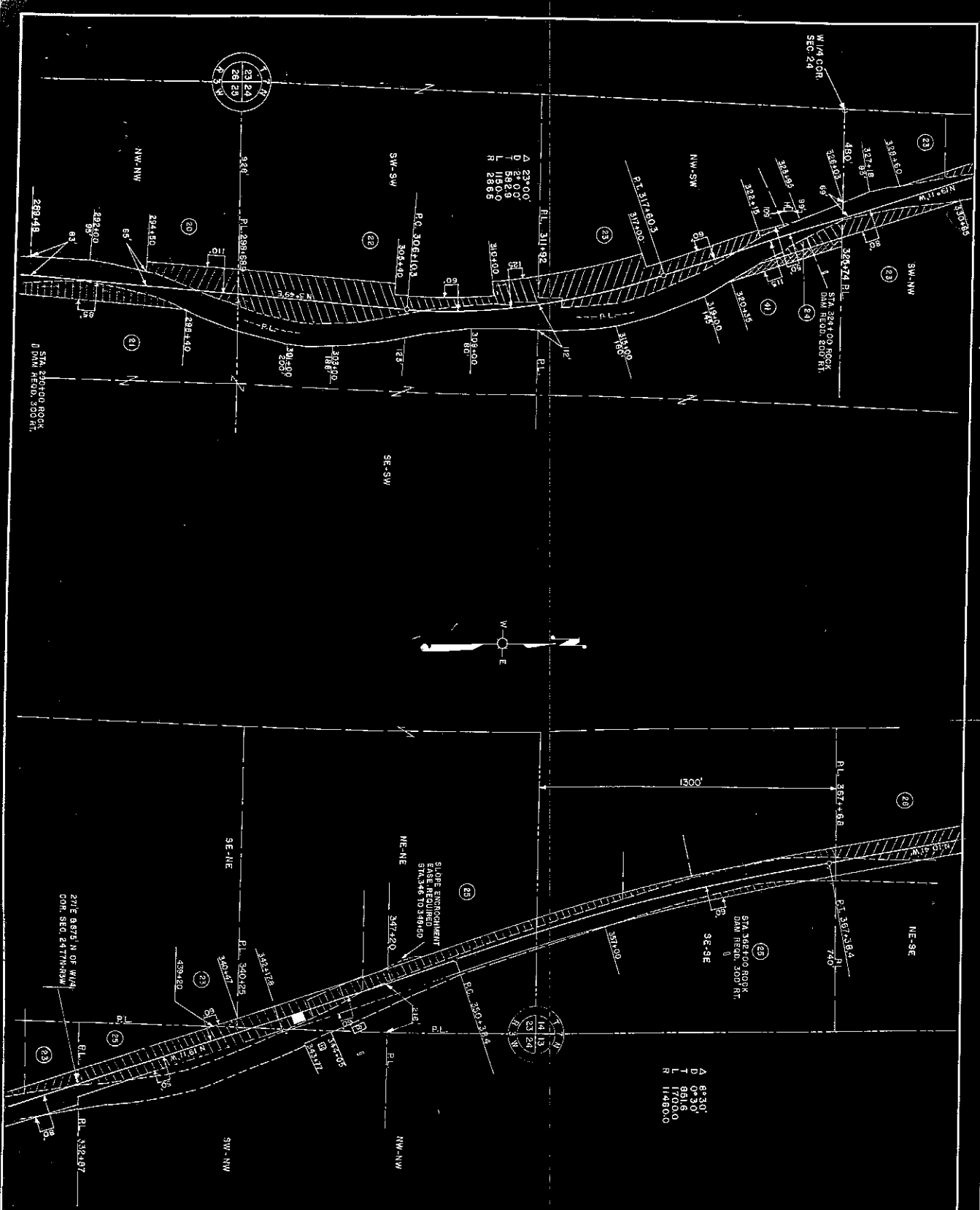

F-08-1(17)

SECTION AND HIGHWAY	NOTE	CLASS AND AGREEMENT	FEDERAL OFFICE	W/S	S/N	SHEET NUMBER	TOTAL SHEETS
						44	215

STATE HIGHWAY COMMISSION OF WISCONSIN
 PLAT OF RIGHT OF WAY REQUIRED
 PROJECT - F 08-1(17)
 FENNINGMORE - BOSCOBEL
 U.S.H. 61
 ROAD
 COUNTY
 GRANT
 SCALE
 1" = 40'
 DATE: APR 24, 1951
 AUG 3, 1953
 MAY 9, 1957
 MAY 7, 1961

Δ 83°30'
 D 0°30'
 T 8916
 L 17000
 R 174800



Δ 23°00'
 D 2°00'
 T 5983
 L 18000
 R 18900



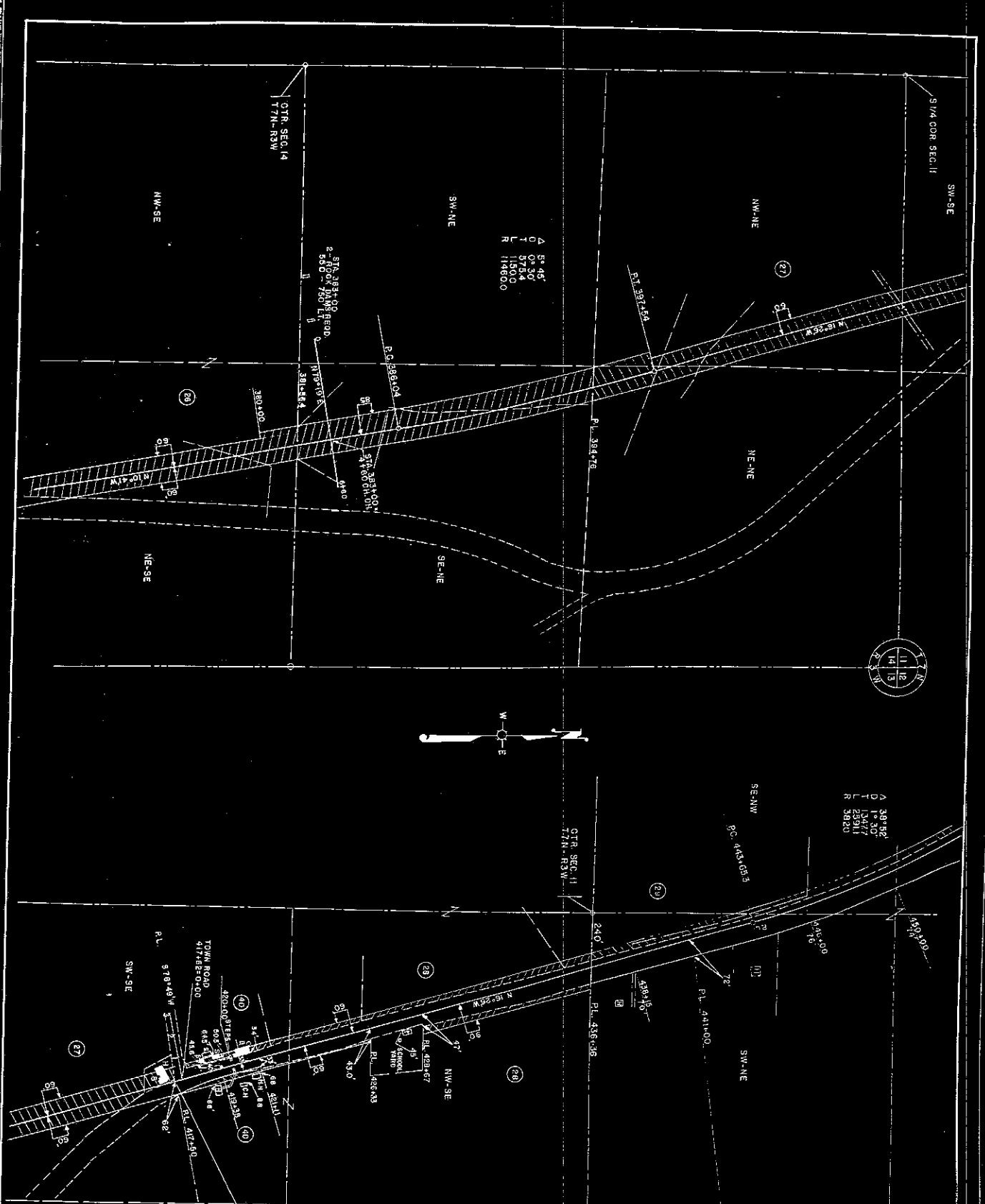

A 387182
 D 1° 30'
 L 25911
 R 38220

A 51 45'
 O 0' 30"
 L 11500
 R 114800

STA. 478+50 S.O.F. CTR.
 SEC. 11 T7N-R3W

STATE HIGHWAY COMMISSION OF WISCONSIN
 PLAT OF RIGHT OF WAY REQUIRED
 PROJECT F-08-1(7)
 FENNIMORE - BOSCOBEL
 U.S. H. 61
 ROAD
 COUNTY
 DATE
 MAY 7, 1951
 DATED MAY 28, 1951

COUNTY AND TOWNSHIP	ROUTE AND MILEAGE	CLASS AND AGREEMENT	SECTION	SECTION	SECTION	TOTAL SHEETS
			5N	4E	21S	

SCALE
 1" = 100'

LENGTH 1084.3 MILES

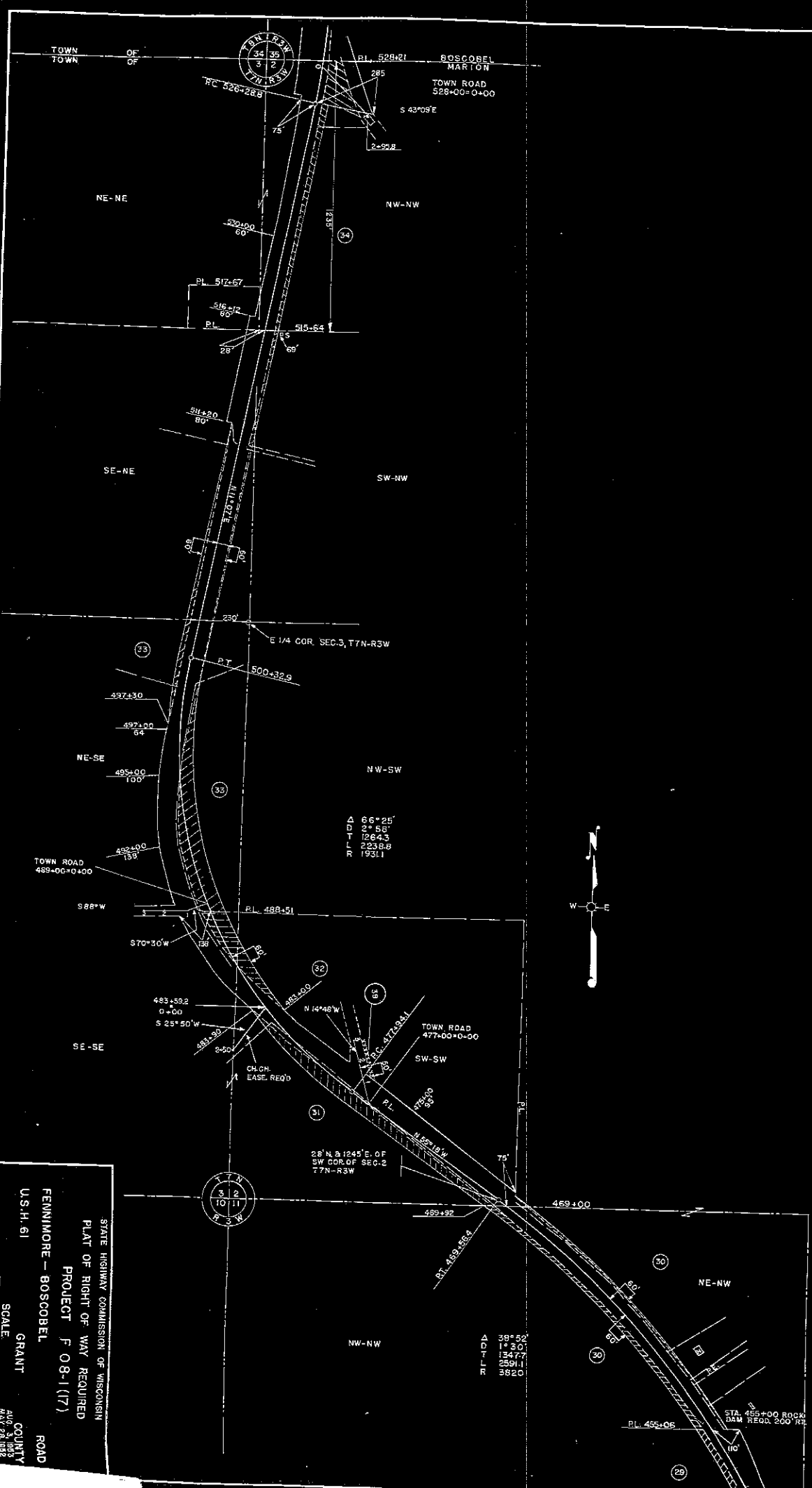

STATE HIGHWAY COMMISSION OF WISCONSIN
 PLAT OF RIGHT OF WAY REQUIRED
 PROJECT F 08-1(17)
 FENIMORE - BOSCOBEL
 U.S.H. 61
 ROAD
 COUNTY
 MAY 28 1982
 DATE
 047 9 1981
 DATED
 SCALE
 LENGTH 10.943 MILES
 DATED JAN. 24 1981

COUNTY	TOWNSHIP	SECTION	CLASS AND AGREEMENT	FEDERAL DIVISION OFFICE	SHEET NUMBER	TOTAL SHEETS
					46	215

F 08-1(17)

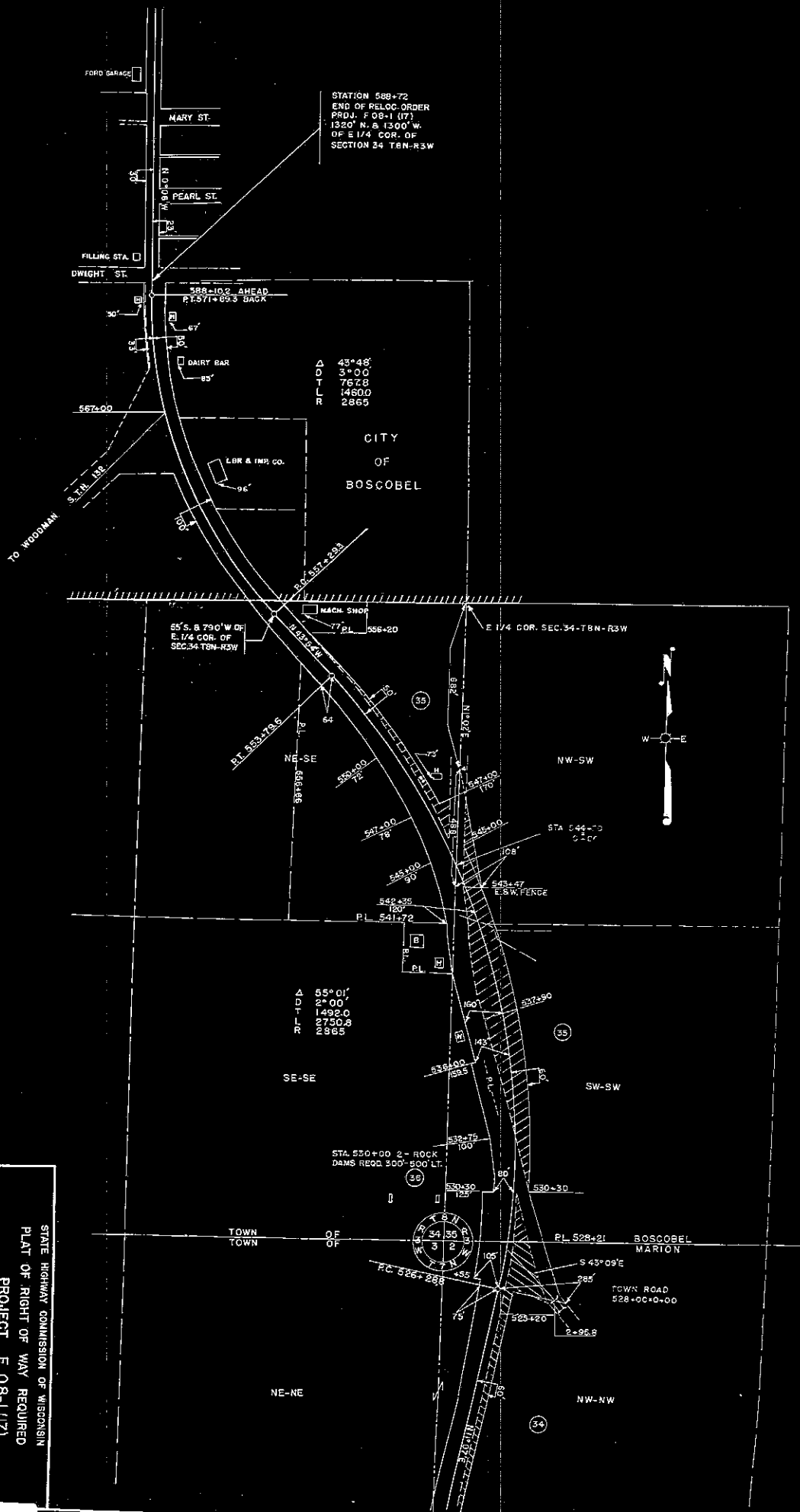

STATION 588+72
 END OF RELOC ORDER
 PRDJ. F 08-1 (17)
 1320' N. & 1300' W.
 OF E 1/4 COR. OF
 SECTION 34 T8N-R3W

DOT
 R
 43°48'
 3°00'
 767.8
 1450.0
 2865

CITY
 OF
 BOSCOBEL

55° S. & 790' W OF
 E 1/4 COR. OF
 SEC. 34 T8N-R3W

E 1/4 COR. SEC. 34-T8N-R3W

DOT
 R
 55° 01'
 2° 00'
 1492.0
 2750.8
 2865

SE-SE

SW-SW

TOWN OF
 OF

BOSCOBEL
 MARTON

TOWN ROAD
 528+00+00

NE-NE

NW-NW

STATE HIGHWAY COMMISSION OF WISCONSIN
 PLAT OF RIGHT OF WAY REQUIRED
 PROJECT F 08-1 (17)
 FENIMORE - BOSCOBEL
 U.S.H. 61.
 GRANT
 COUNTY
 ROAD
 DATE: APR 21 1953
 DATE: JUN 7 1951
 DATE: APR 28 1951
 LENGTH: 0.283 MILES
 SCALE
 1" = 100'

F 08-1 (17)

SECTION	ROUTE AND INTERCH.	PLAT NO.	DATE	BY	SCALE	DATE
47						
215						