

RELOCATION ORDER
BY STATE HIGHWAY COMMISSION OF WISCONSIN

* * * * *

THE STATE HIGHWAY COMMISSION FINDS AND DETERMINES THAT:

The proper establishing, laying out, widening, enlarging, extending, constructing, reconstructing, improving, or maintaining a portion of the highway now designated as ----- U. S. Highway 61 -----, from a point 1939.4 feet west of the east quarter corner of Section 21, Township 1 North, Range 2 West, thence northerly to a point 495 feet south and 1810 feet west of the northeast corner of Section 27, Township 2 North, Range 2 West,

and on roads or lands in and about and along and leading to same, requires certain relocation or change and the acquisition of lands or interests in lands as shown on the map or copy thereof marked

"PLAT OF RIGHT OF WAY REQUIRED, PROJECT F 012-1(36) -----,"

for the Dubuque-Dickeyville ----- Road,

U.S. H. 61 -----, Grant ----- County, dated November 20, 1958,

the same being sheet No. 4, 4.1, 4.2, 4.3, 4.4, 4.5, and 4.6 of the plans for said project, and

Pursuant to its authority under Sections 84.02 (3) and 84.09, Wisconsin Statutes,

THE STATE HIGHWAY COMMISSION HEREBY ORDERS THAT:

(1) The said highway is hereby laid out and established to the lines and widths as shown on the said plat.

(2) The required lands or interests in lands as shown on the plat shall be acquired by the County Highway Committee of the county in which the lands are situate, pursuant to the provisions of Section 84.09 (3), Wisconsin Statutes. However, said County Highway Committee shall have no authority to settle or compromise any action or proceeding which might arise because of acts done by it in complying with this order, without prior written approval by the State Highway Commission.

*** Except Parcels 38, 39, 40, and 41 which shall be acquired by the State Highway Commission pursuant to the provisions of Section 84.09(1) and (2), Wisconsin Statutes.**

(3) Buildings, fixtures or chattels acquired incident to the acquisition of lands or rights in lands under this order, and to be removed, shall, subject to approval of the Highway Commission, be sold by the County Highway Committee at public or private sale to the highest bidder, and the net proceeds of such sale paid into the state highway fund.

(4) This order supersedes and amends the previous order issued by the Commission on October 14, 1958.

* * * * *

The foregoing order was issued by the State Highway Commission and entered in the minutes of its meeting on November 26, ----- 1958 -----

G. N. Pucka
 Secretary, State Highway Commission of Wisconsin

COUNTY HIGHWAY	ROUTE SECTION	CLASS AND AGREEMENT STATE FEDERAL	FEDERAL OFFICE	SHEET NUMBER	TOTAL SHEETS
22.1	12.1	3.36	4	4	

SCHEDULE OF LANDS AND INTERESTS REQUIRED

PARCEL	OWNER	INTERESTS REQUIRED	ACRES
1	CYRILLUS LOEFFELHOLZ	FEE TITLE & ACCESS RIGHTS	2.04
2	ORRIN H. LENSTRA	2.63	
3	WISCONSIN POWER & LIGHT CO.	AGREEMENT	—
4	SCHOOL DISTRICT NO. 7	FEE TITLE & ACCESS RIGHTS	0.17
5	MARGARET B. SCHMEIDER	FEE TITLE	0.83
6	WILLIAM C. KRUSER	FEE TITLE & ACCESS RIGHTS	0.08
7	AUGUST KRUSER	"	0.20
8	FRANK RICHARD ET AL.	"	19.25
9	BERNARD DALSING	"	9.20
10	AUGUST J. BRANT	"	0.54
11	ARTHUR A. DONOVAN	"	0.07
12	JOSEPH TERPFRUCHTE	"	4.83
13	WILBERT B. DALSING (VENDOR, ELMER F. KUNDEL (VENDOR))	"	1.95
14	ALVIN V. PRIMASING ET AL.	"	5.39
15	JOHN H. DALSING	"	0.11
16	PAUL KLAAS	"	3.61
17	EDWIN O. KLAAS	FEE TITLE	0.16
18	DONALD E. DALSING	FEE TITLE & ACCESS RIGHTS	0.06
19	DONALD BRANDT	"	0.08
20	GEORGE DALSING	"	9.76
21	VINCENT J. DALSING	"	0.33
22	ED RICHARD	"	3.66
23	FRANCIS H. DROESZLER	"	6.90
24	PETER H. TIMMERMAN, JR.	"	10.30
25	BEZENA KUNDEL	"	8.99
26	FRANCIS E. KIELER ET AL.	"	11.69
27	ALVIN DALSING	"	16.75
28	FRANK AVERKAMP	"	2.86
29	VINCENT F. TIMMERMAN	"	14.86
30	MAHIE G. HAAS	"	16.69
31	LAVERN VAASSEN	"	0.21
32	LENA THRESA DIETZEL	"	9.66
33	NORBERT L. VAASSEN	"	6.99
34	CLETUS N. TIMMERMAN	"	0.30
35	GERALD JANSEN	FEE TITLE	1.25
36	AUGUST F. SPLUNTER	FEE TITLE & ACCESS RIGHTS	3.02
37	RENEAUS E. SPLUNTER	"	
38	EDWARD H. GINTER	"	
39	VIRGIL J. BRANT	"	
40	CLARENCE SIEKER	"	
41		"	

* TO BE ACQUIRED IN THE NAME OF THE STATE OF WISCONSIN

ABBREVIATIONS

- P.L. PROPERTY LINE
- R.D. PRIVATE DRIVEWAY
- S.C. SPECIAL CROSSING
- R.R. RAILROAD
- A.G. AGRICULTURAL
- B.L. BUILDINGS
- H. HOUSE
- G. GARAGE
- S. SHED
- B. BARN
- F.S. FILLING STATION
- F.S. FILLING STATION
- S.T. STORE
- CH. CHURCH
- SCH. SCHOOL
- TAV. TAVERN
- CO. COTTAGE
- W.T. WATER TANK
- R.V. RESERVOIR
- POWER LINE POLE

LOCATION SKETCH

SCALE
ONE MILE

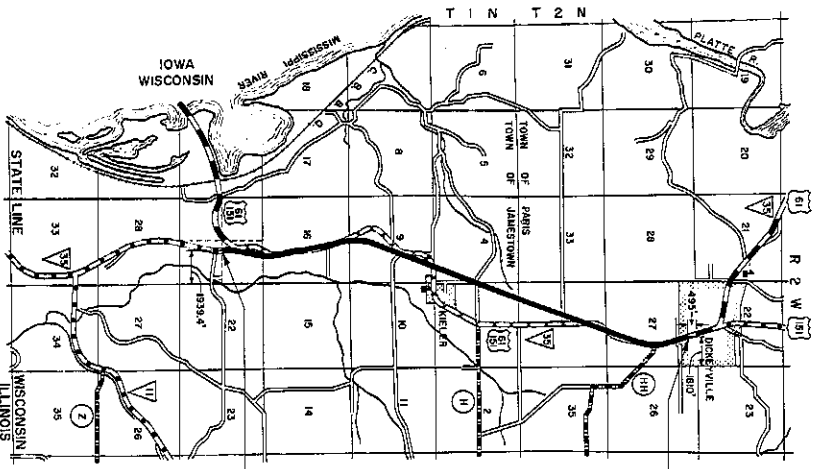

BEGINNING OF RELOCATION ORDER
PROJ. F 012-(136), STA. 166+81

END OF RELOCATION ORDER
PROJ. F 012-(136), STA. 467+00

STATE HIGHWAY COMMISSION OF WISCONSIN
 PLAT OF RIGHT OF WAY REQUIRED
 PROJECT F 012-(136)
 DUBUQUE - DICKEYVILLE ROAD
 U.S.H. 61 GRANT COUNTY

COUNTY AND HIGHWAY SECTION	ROUTE AND SECTION	CLASS AND AGREEMENT	PERMANENT	TEMPORARY	TOTAL SHEETS
22.1	12.1	13.36	4	4.1	

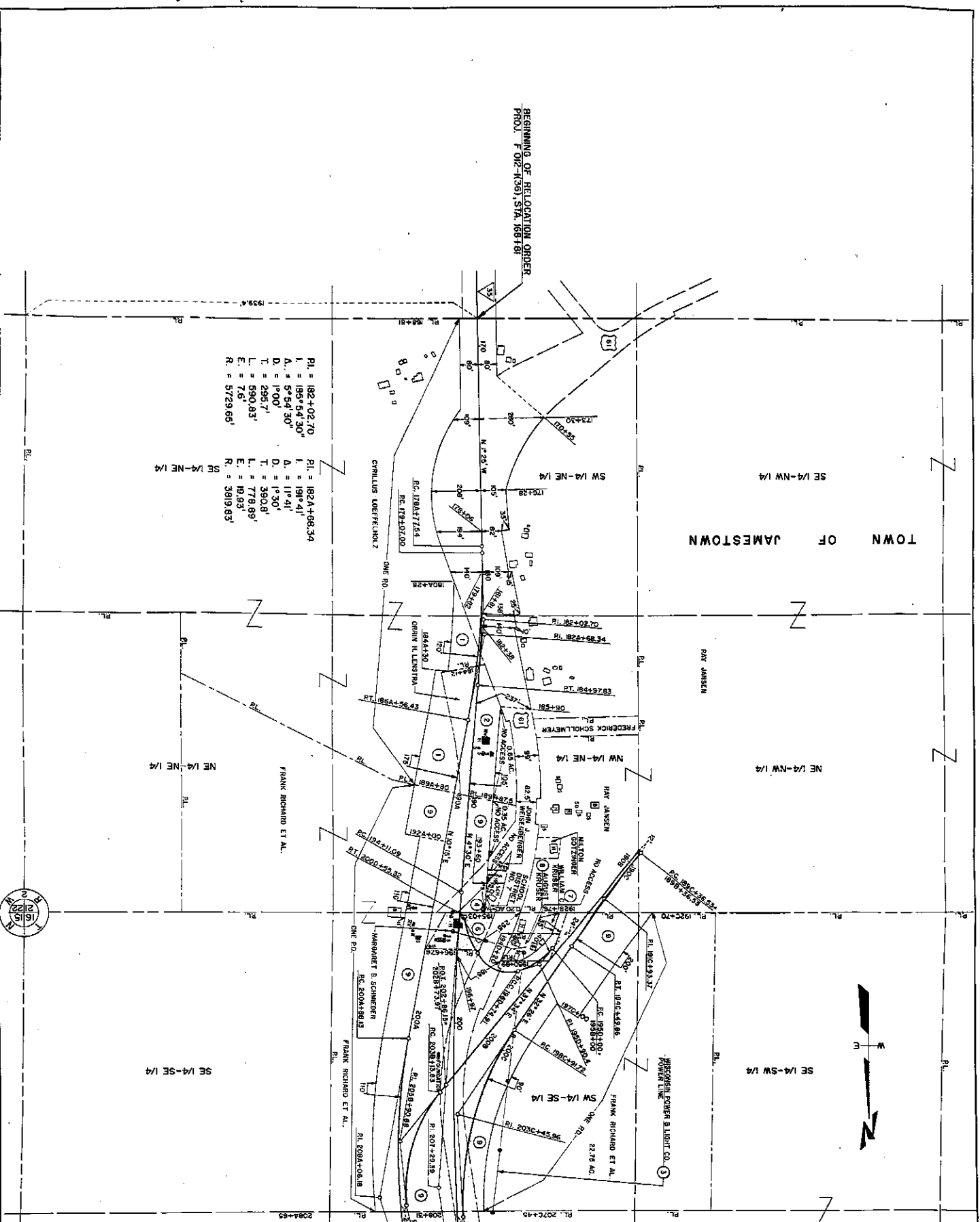

PI. = 182+02.70
 I. = 185° 54' 30"
 A. = 5° 54' 30"
 D. = 1° 00"
 T. = 295.7'
 L. = 590.83'
 E. = 76'
 R. = 5729.65'

PI. = 182+168.34
 I. = 191° 41'
 A. = 1° 41'
 D. = 1° 30"
 T. = 390.8'
 L. = 778.99'
 E. = 19.93'
 R. = 3919.83'

PI. = 207+29.39
 I. = 166° 42' 30"
 A. = 13° 07' 30"
 D. = 0° 30"
 T. = 198.3'
 L. = 2828.0'
 E. = 76.56'
 R. = 1468.19'

PI. = 208+90.99
 I. = 137° 44' 05"
 A. = 42° 16' 55"
 D. = 8° 00"
 T. = 277.05'
 L. = 528.32'
 E. = 51.7'
 R. = 716.78'

PI. = 195D+90.4
 I. = —
 A. = 33° 13' 56"
 D. = 19° 00"
 T. = 90.4'
 L. = 174.91'
 E. = 13.14'
 R. = 302.94'

PI. = 203C+45.96
 I. = 144° 49'
 A. = 38° 11'
 D. = 4° 00"
 T. = 484.24'
 L. = 879.86'
 E. = 70.27'
 R. = 1492.69'

STATE HIGHWAY COMMISSION OF WISCONSIN
 PLAN OF RIGHT OF WAY REQUIRED
PROJECT F 012-(136)
 DUBUQUE - DICKEYVILLE ROAD
 U.S.H. 61 GRANT COUNTY
 SCALE
 0 200 400
 FEET
 LENGTH: 8.66 MILES
 NOV. 20 1959
 DATE: AUGUST 13, 1958

COUNTY	ROUTE AND SECTION	CLASS AND AGREEMENT	FORMAL DIVISION OFFICE	SHEET NUMBER	TOTAL SHEETS
22.1	12.1	13.36	4	4.2	

PL = 267+15.74
 L = 211°50'41"
 A = 31°50'41"
 D = 1°30'
 T = 1089'72"
 L = 2123.0'
 E = 153.41'
 R = 3819.83'

PL = 2234+72.49
 L = 189°15'30"
 A = 9°15'30"
 D = 1°00'
 T = 463.95'
 L = 925.83'
 E = 13.78'
 R = 5723.65'

PL = 2074+29.39
 L = 166°52'30"
 A = 13°07'30"
 D = 0°30'
 T = 1383.3'
 L = 2625.0'
 E = 75.55'
 R = 11459.18'

PL = 2084+06.18
 L = 161°41'30"
 A = 28°08'30"
 D = 2°00'
 T = 718.08'
 L = 1407.08'
 E = 88.64'
 R = 2864.93'

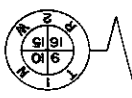
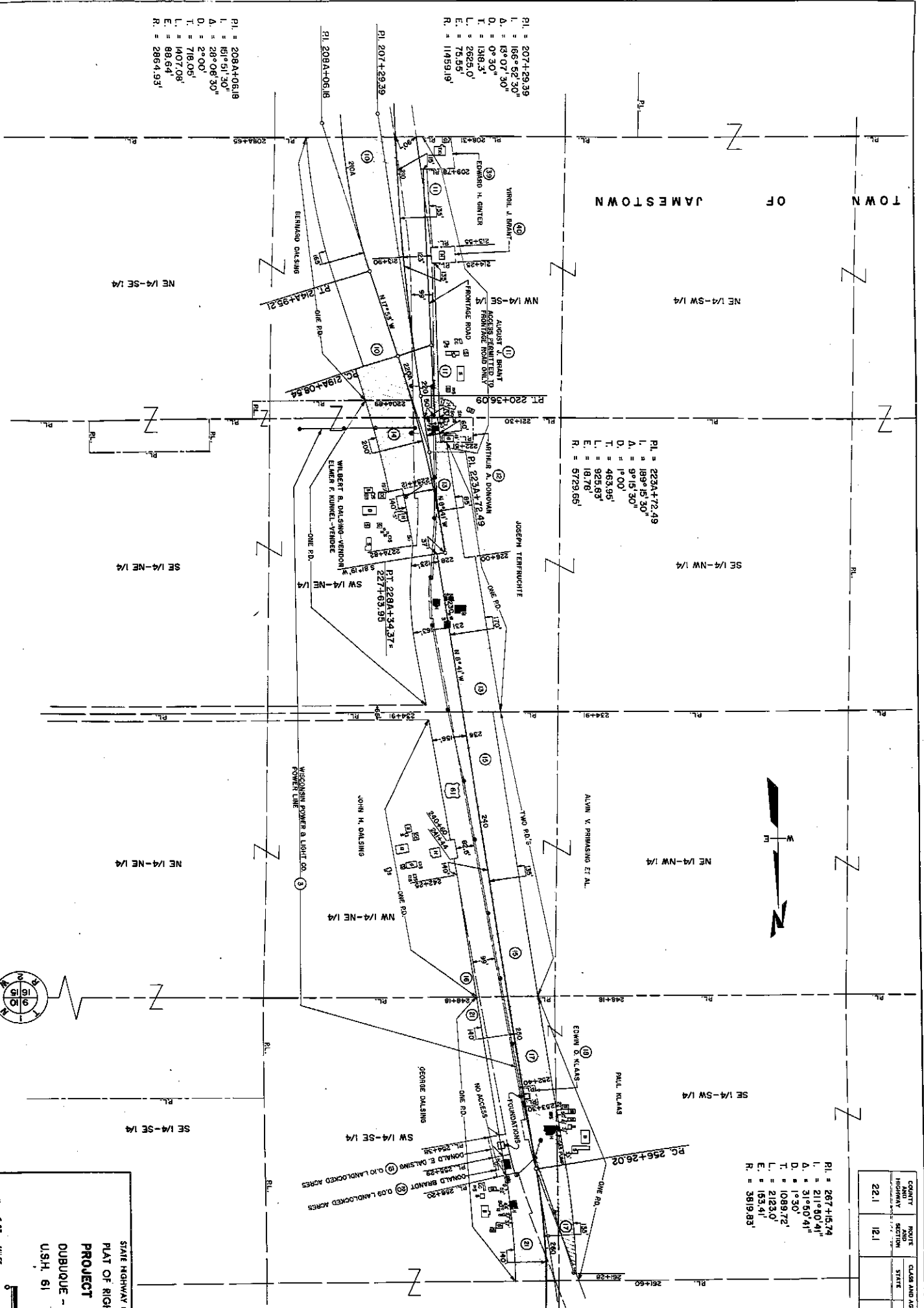

STATE HIGHWAY COMMISSION OF WISCONSIN
 PLAT OF RIGHT OF WAY REQUIRED
 PROJECT F 012-(136)
 DUBUQUE - DICKEYVILLE ROAD
 U.S.H. 61
 GRANT COUNTY

SCALE
 1" = 400'
 1" = 400 FEET
 NOV. 20, 1989
 OCT. 6, 1988
 INTER. SURVEYED 1988

LENGTH - 5.85 MILES

COUNTY	ROUTE	CLASS AND AGREEMENT	GENERAL OFFICE	SHEET NUMBER	TOTAL SHEETS
GRANT	121	FEDERAL		4	4.3
HIGHWAY SECTION	221				

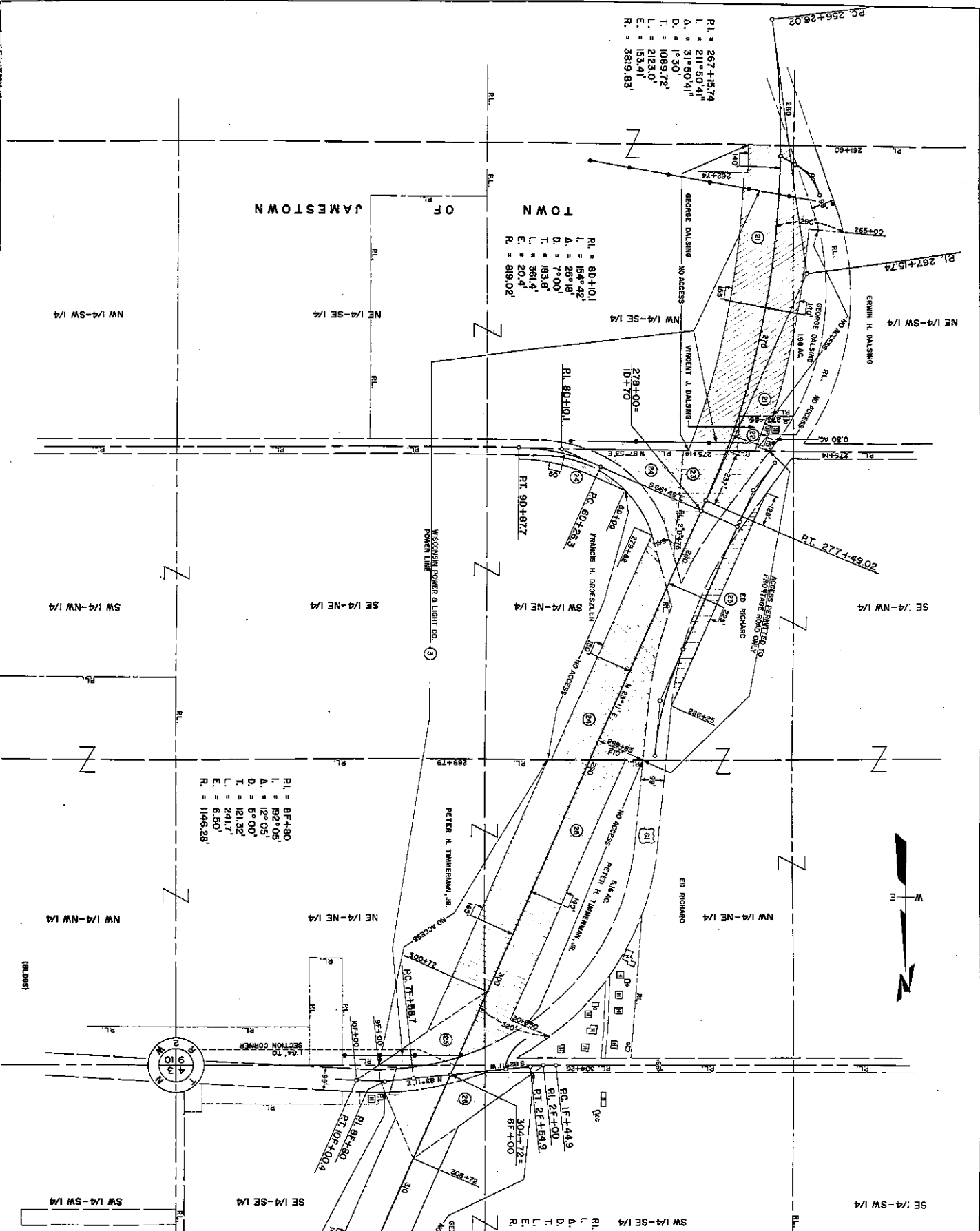

P.I. = 2674+62.74
 L. = 211°50'41"
 A. = 31°50'41"
 D. = 1°30'
 T. = 1089.72'
 L. = 2123.0'
 E. = 153.41'
 R. = 3819.83'

P.I. = 804+101
 L. = 154°42'
 A. = 29°18'
 D. = 7°00'
 T. = 193.81'
 L. = 361.4'
 E. = 20.4'
 R. = 819.02'

P.I. = 814+80
 L. = 192°05'
 A. = 12°05'
 D. = 5°00'
 T. = 121.32'
 L. = 241.7'
 E. = 6.50'
 R. = 1146.28'

P.I. = 21+00
 L. = 174°30'
 A. = 5°30'
 D. = 5°00'
 T. = 65.06'
 L. = 110.0'
 E. = 1.25'
 R. = 1146.28'

STATE HIGHWAY COMMISSION OF WISCONSIN
 PLAT OF RIGHT OF WAY REQUIRED
PROJECT F 012-1(36)
 DUBUQUE - DICKEYVILLE ROAD
 U.S.H. 61
 GRANT COUNTY

SCALE
 0 200 400
 FEET

LENGTH: 5.88 MILES

NOV. 30, 1999
 OCT. 5, 1998
 CAVED - AMBERT 12.19.98

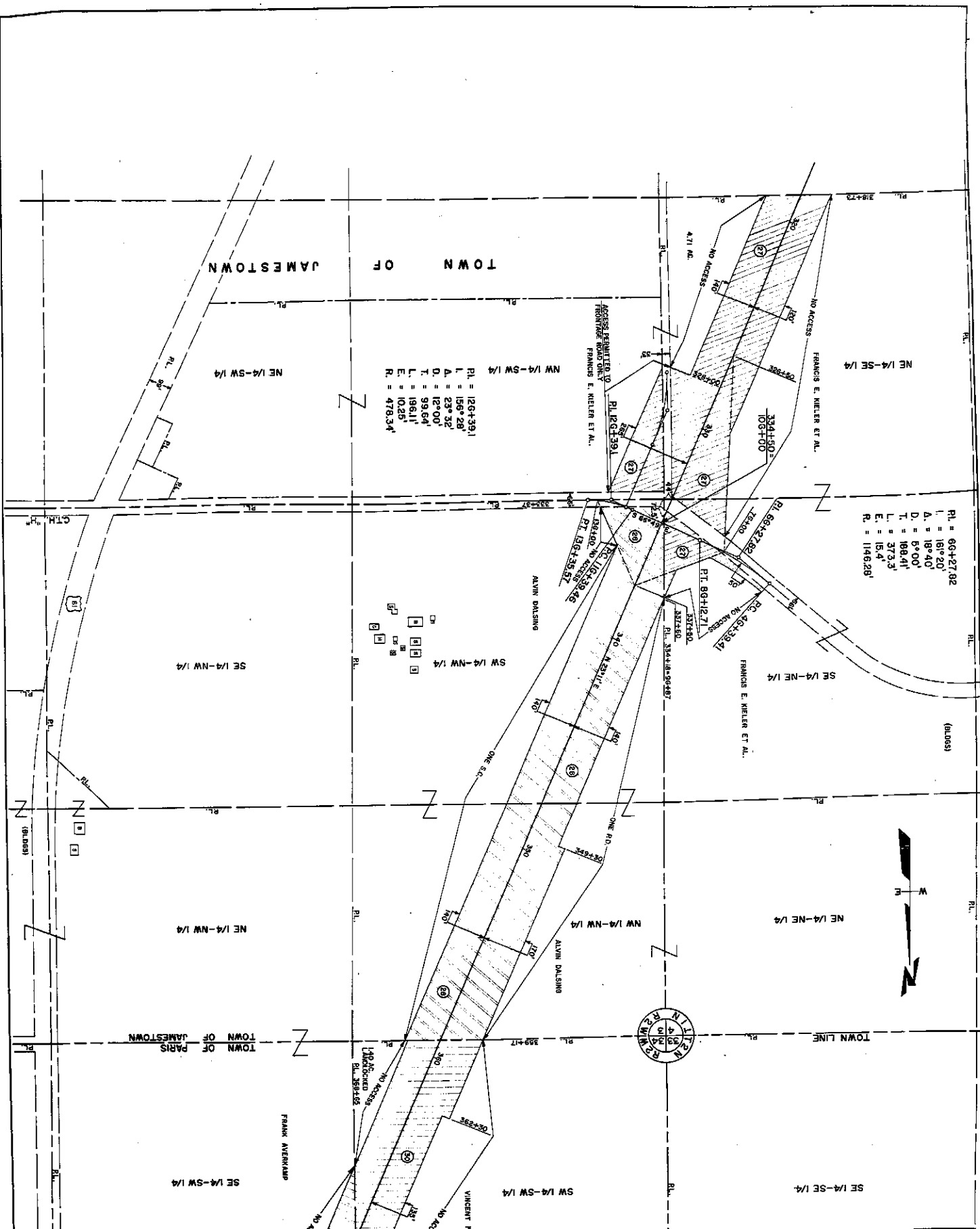

R.L. = 126439.1
 L. = 156°28'
 A. = 23°35'
 D. = 12°00'
 T. = 99.64'
 L. = 186.1'
 E. = 10.25'
 R. = 478.34'

R.L. = 60427.82
 L. = 161°20'
 A. = 18°40'
 D. = 5°00'
 T. = 188.41'
 L. = 373.3'
 E. = 15.4'
 R. = 1146.28'

STATE HIGHWAY COMMISSION OF WISCONSIN
 PLAT OF RIGHT OF WAY REQUIRED
 PROJECT F 012-(136)
 DUBUQUE - DICKEYVILLE ROAD
 U.S.H. 61 GRANT COUNTY

SCALE
 0 100 200
 FEET
 0 0.5 1
 MILES
 NOT TO BE USED
 AFTER JANUARY 15, 1958

COUNTY AND TOWNSHIP	ROUTE AND SECTION	CLASS AND ADJACENT STATE FEDERAL	FORMAL SECTION NUMBER	SHEET NUMBER	TOTAL SHEETS
22.1	12.1	13.36	4	4.4	

COUNTY AND SECTION	ROUTE AND SECTION	CLASS AND ADJUSTMENT	TOTAL	SHEET NUMBER	TOTAL SHEETS
221	121	13.36	4	43	

P1. = 443+56.89
 I. = 137+56.31
 A. = 42+03.29
 D. = 1° 30'
 T. = 1468.5'
 L. = 2803.87'
 E. = 272.65'
 R. = 3819.63'

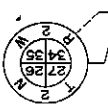
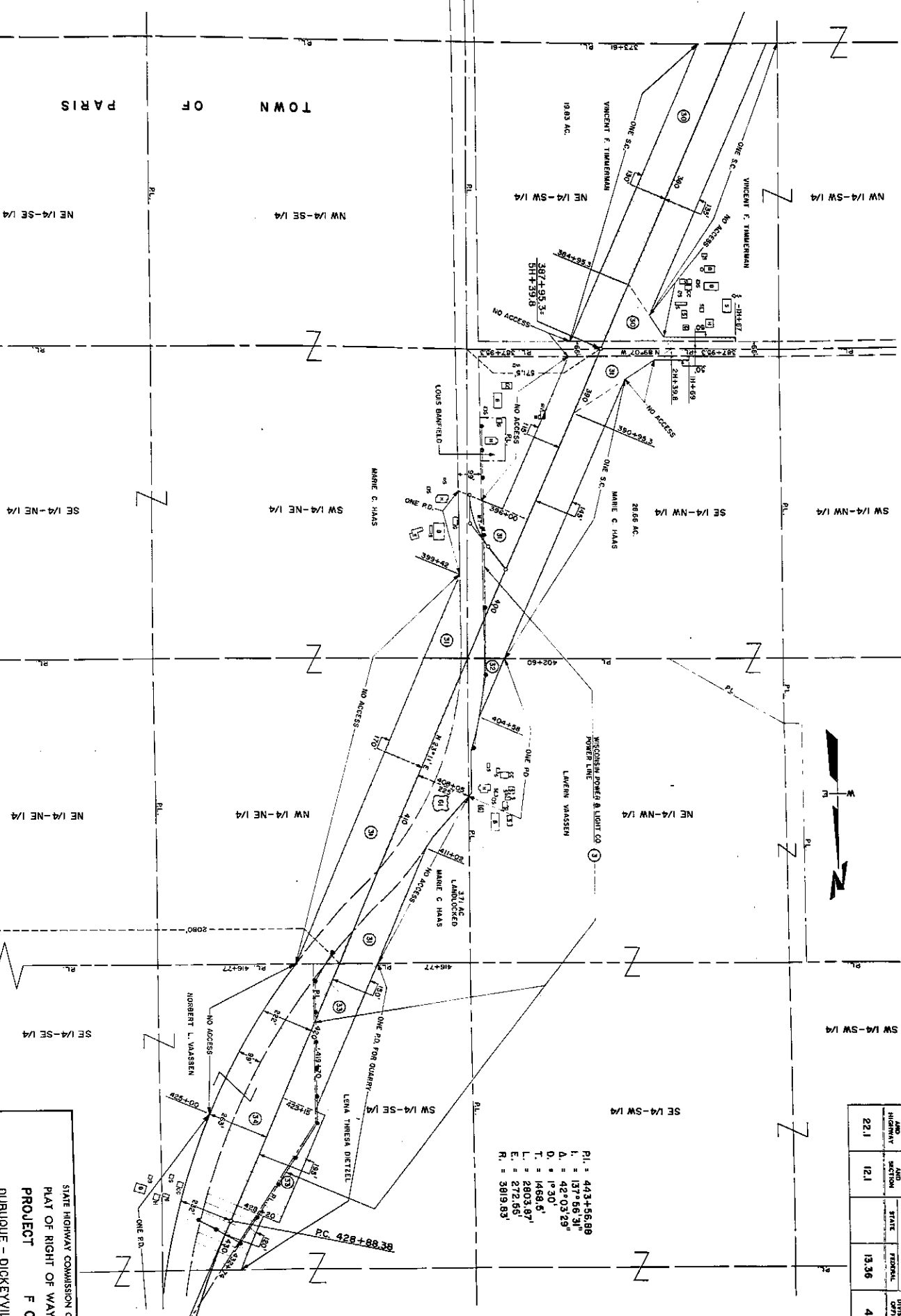

STATE HIGHWAY COMMISSION OF WISCONSIN
 PLAY OF RIGHT OF WAY REQUIRED
PROJECT F 012-(136)
 DUBUQUE - DICKEYVILLE ROAD
 U.S.H. 61 GRANT COUNTY

SCALE
 1" = 200 FEET
 LENGTH - 5.88 MILES

NOV. 20, 1938
 OCT. 9, 1938
 DATE REQUEST 12, 1938

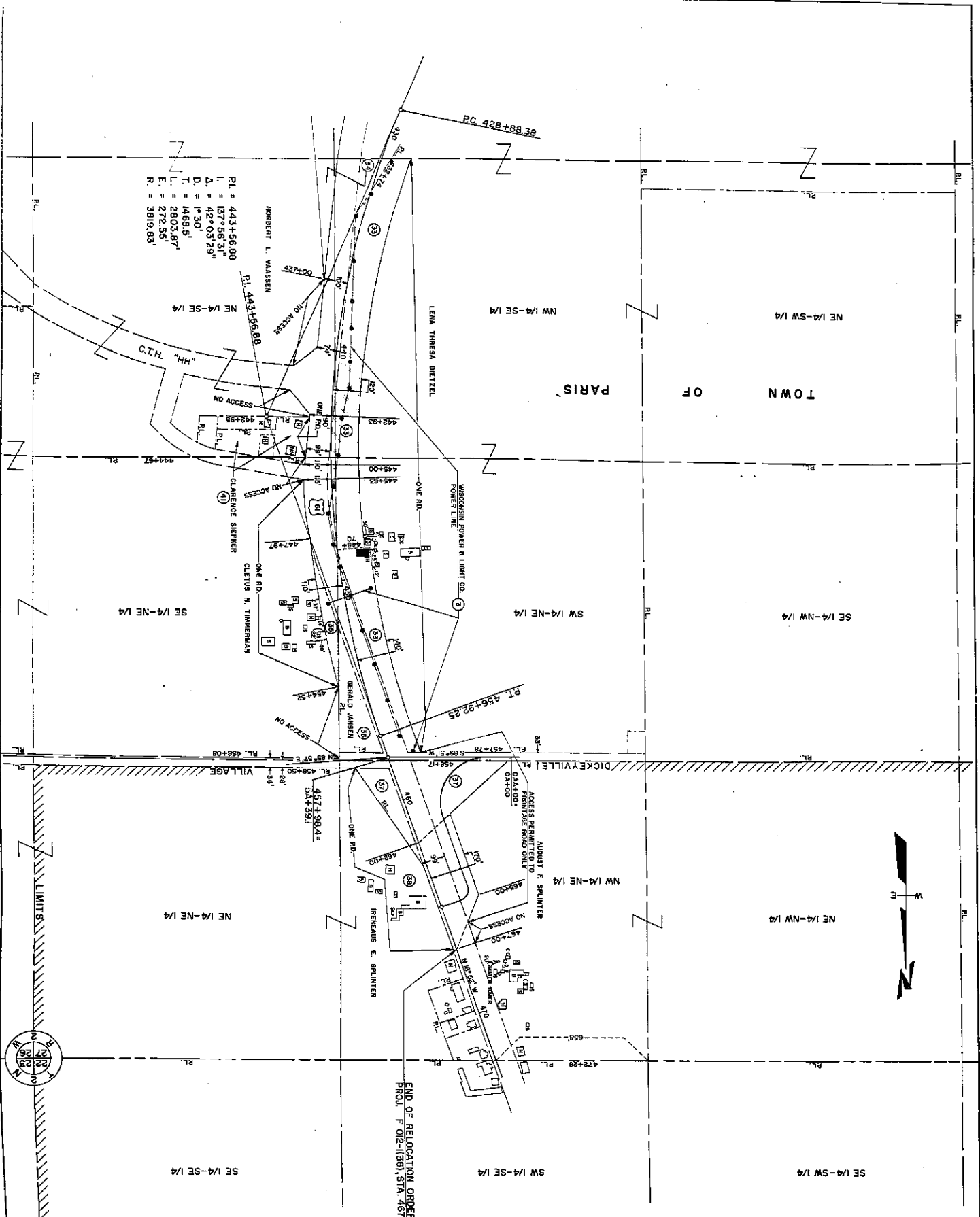

COUNTY AND HIGHWAY SECTION	ROUTE AND SECTION	CLASS AND ADEQUACY	FEDERAL DIVISION NUMBER	SHEET NUMBER	TOTAL SHEETS
221	121	13.36	4	4.8	

STATE HIGHWAY COMMISSION OF WISCONSIN
 PLAN OF RIGHT OF WAY REQUIRED
PROJECT F 012-1(36)
 DUBUQUE - DICKEVILLE ROAD
 U.S.H. 61 GRANT COUNTY

SCALE
 0 200 400
 FEET

NOV. 20, 1998
 DATE OF SURVEY
 1998