



The State of Wisconsin

HIGHWAY COMMISSION
STATE OFFICE BUILDING
MADISON 2

June 29, 1960

Mr. Edward J. Nickson
Grant County Highway Commissioner
Lancaster, Wisconsin

✓ Mr. Alonzo Aupperle
County Clerk, Grant County
Lancaster, Wisconsin

Gentlemen:

SUBJECT: Project F 012-1(36)
Dubuque-Dickeyville Road
U.S.H. 61
Grant County

The Highway Commission deems it necessary to make certain revisions on a previously approved right-of-way plat and to acquire certain lands and interests in lands according to such revisions, for the proper improvement or maintenance of the above-designated project and highway. The revised relocation order of the Commission and the map showing the highway as laid out and established and the lands and interests to be acquired are transmitted herewith.

The enclosed relocation order provides that the county highway committee shall make the necessary acquisitions of lands and interests not previously acquired, pursuant to Section 84.09(3), Wisconsin Statutes.

Very truly yours

STATE HIGHWAY COMMISSION OF WISCONSIN

V. L. Fiedler
Secretary

VLF:MO
CC: DE#1
WBB
Enc.

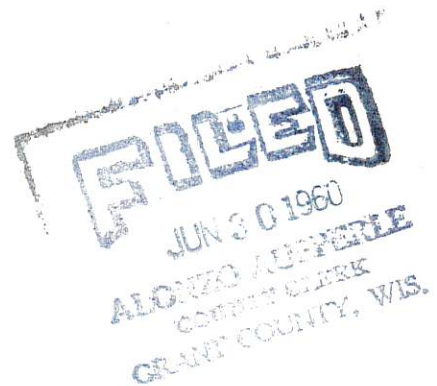

RELOCATION ORDER
BY STATE HIGHWAY COMMISSION OF WISCONSIN

* * * * *

THE STATE HIGHWAY COMMISSION FINDS AND DETERMINES THAT:

The proper establishing, laying out, widening, enlarging, extending, constructing, reconstructing, improving, or maintaining a portion of the highway now designated as U. S. Highway 61, from a point 1939.4 feet west of the east quarter corner of Section 21, Township 1 North, Range 2 West, thence northerly to a point 495 feet south and 1810 feet west of the north-east corner of Section 27, Township 2 North, Range 2 West,

and on roads or lands in and about and along and leading to same, requires certain relocation or change and the acquisition of lands or interests in lands as shown on the map or copy thereof marked

"PLAT OF RIGHT OF WAY REQUIRED, PROJECT F 012-1(36),"

for the Dubaque-Dickeyville Road,

U.S. H. 61, Grant County, dated June 6, 1960,

the same being sheet No. 4, 4.1, 4.2, 4.3, 4.4, 4.5, and 4.6 of the plans for said project, and

Pursuant to its authority under Sections 84.02 (3) and 84.09, Wisconsin Statutes,

THE STATE HIGHWAY COMMISSION HEREBY ORDERS THAT:

(1) The said highway is hereby laid out and established to the lines and widths as shown on the said plat.

(2) The required lands or interests in lands as shown on the plat shall be acquired by the County Highway Committee of the county in which the lands are situate, pursuant to the provisions of Section 84.09 (3), Wisconsin Statutes. However, said County Highway Committee shall have no authority to settle or compromise any action or proceeding which might arise because of acts done by it in complying with this order, without prior written approval by the State Highway Commission.

* Except Parcels 5, 38, 40, and 41 which shall be acquired by the State Highway Commission pursuant to the provisions of Section 84.09(1) and (2), Wisconsin Statutes.

(3) Buildings, fixtures or chattels acquired incident to the acquisition of lands or rights in lands under this order, and to be removed, shall, subject to approval of the Highway Commission, be sold by the County Highway Committee at public or private sale to the highest bidder, and the net proceeds of such sale paid into the state highway fund.

(4) This order supersedes and amends the previous order issued by the Commission on August 10, 1959.

* * * * *

The foregoing order was issued by the State Highway Commission and entered in the minutes of its meeting on June 28, 1960.



Secretary, State Highway Commission of Wisconsin

COUNTY AND HIGHWAY	ROUTE SECTION	CLASS AND ABREVIATION	FEDERAL OFFICE	SECTION NUMBER	TOTAL SHEETS
22.1	12.1	336	4	4	82

SCHEDULE OF LANDS AND INTERESTS REQUIRED

PARCEL	OWNER	INTERESTS	ACRES
1	CYRILLUS LOEFFELHOLTZ	FEE TITLE & ACCESS ROVS.	2.04
2	ORRIN H. LENSTRA	"	2.63
3	WISCONSIN POWER & LIGHT CO.	AGREEMENT	0.17
4	SCHOOL DISTRICT NO. 7	FEE TITLE & ACCESS ROVS.	22.75
5	FRANK RICHARD EST. ET AL.	FEE TITLE	0.83
6	MARGARET B. SCHWIEDER	FEE TITLE	0.08
7	WILLIAM G. KRUSER	FEE TITLE & ACCESS ROVS.	0.20
8	AUGUST KRUSER	"	19.25
9	FRANK RICHARD EST. ET AL.	"	9.20
10	BERNARD DALSSING	"	0.54
11	AUGUST J. BRANT	"	0.07
12	ARTHUR A. DONOVAN	"	4.83
13	JOSEPH TERFRUCHTE	"	1.85
14	WILBERT B. DALSSING (VENDOR), ELMER F. KUNKEL (VENDOR)	"	5.39
15	ALVIN V. PRIMASING ET AL.	"	0.11
16	JOHN H. DALSSING	"	3.61
17	PAUL KLAAS	FEE TITLE	0.15
18	EDWIN O. KLAAS	FEE TITLE & ACCESS ROVS.	0.06
19	DONALD E. DALSSING	"	0.08
20	DONALD BRANDT	"	9.75
21	GEORGE DALSSING	"	0.33
22	VINCENT J. DALSSING	"	3.66
23	ED RICHARD	"	6.70
24	FRANCIS H. DROESZLER	"	10.30
25	PETER H. TIMMERMAN JR.	"	8.99
26	GEZENA KUNKEL	"	11.69
27	FRANCIS E. KIELER ET AL.	"	16.75
28	ALVIN DALSSING	"	2.86
29	FRANK AVERKAMP	"	14.86
30	VINCENT F. TIMMERMAN	"	15.89
31	MARIE G. HAAS	"	0.21
32	LAVERN VAASSEN	"	9.68
33	NORBERT L. VAASSEN	"	6.99
34	LENA THERESA DIETZEL	"	0.50
35	CLETUS N. TIMMERMAN	"	1.25
36	GERALD JANSSEN	FEE TITLE	3.02
37	AUGUST F. SPLINTER	FEE TITLE & ACCESS ROVS.	—
38*	RENEAUS E. SPLINTER	ACCESS ROVS.	—
39*	VIRGIL J. BRANT	ACCESS ROVS.	—
40*	CLARENCE SIEFFER	"	—

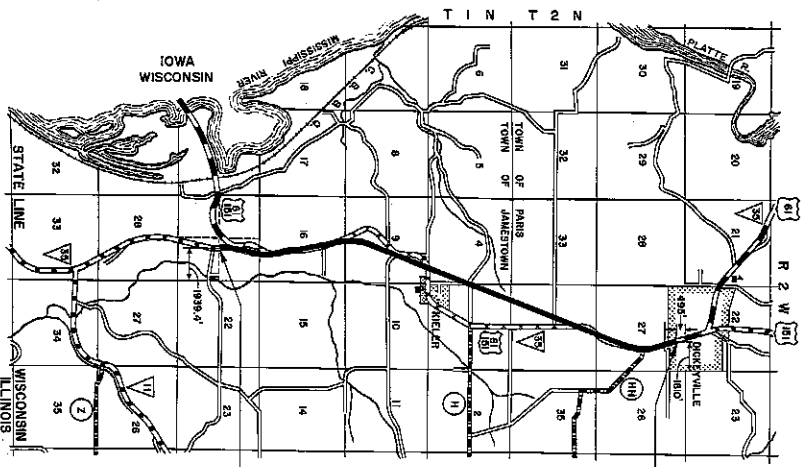
* TO BE ACQUIRED IN THE NAME OF THE STATE OF WISCONSIN



END OF RELOCATION ORDER
PROJ. F 012-(136), STA. 467+00

BEGINNING OF RELOCATION ORDER
PROJ. F 012-(136), STA. 189+81

LOCATION SKETCH
SCALE
ONE MILE

- ABBREVIATIONS
- PL. PROPERTY LINE
 - RD. PRIVATE DRIVEWAY
 - S.C. SPECIAL CROSSING
 - RES. RESIDENTIAL
 - RES. RURAL RESIDENCE
 - H. HOUSE
 - GA. GARAGE
 - S. SHED
 - B. BARN
 - REC. RECTORY
 - ST. STATION
 - ST. STONE
 - CH. CHURCH
 - SCH. SCHOOL
 - TAV. TAVERN
 - C.C. CORN CRIB
 - W. WATER TOWER
 - WT. WATER TANK
 - RV. RESERVOIR
 - PL. POWER LINE POLE

STATE HIGHWAY COMMISSION OF WISCONSIN
 PLAT OF RIGHT OF WAY REQUIRED
PROJECT F 012-(136)
 DUBOQUE - DICKEYVILLE ROAD
 U.S.H. 61 GRANT COUNTY

DATE: JUNE 9, 1950
 DRAWN BY: J. A. BROWN
 CHECKED BY: J. A. BROWN
 DATE: MAY 13, 1950

LENGTH: 566 MILES

COUNTY HIGHWAY ROUTE SECTION	CLASS AND ABSTRACT STATE FEDERAL	FEDERAL DURATION	SHEET NUMBER	TOTAL SHEETS
22.1	12.1	13.36	4	4.1

82

TOWN OF JAMESTOWN

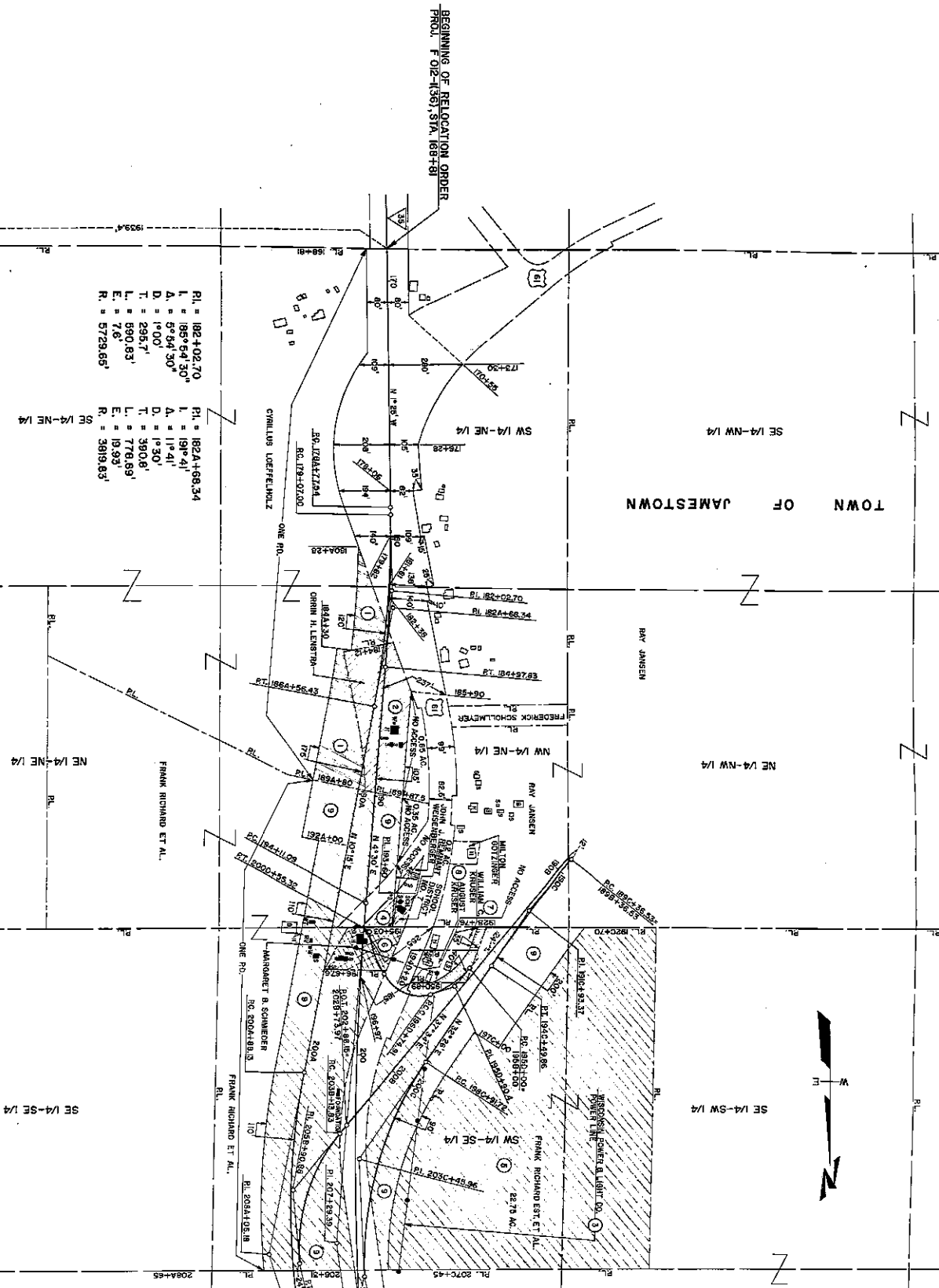

BEGINNING OF RELOCATION ORDER
PROJ. F 012-1(36), STA. 188+81

P1. = 182+02.70
 L. = 185°54'30"
 A. = 6°54'30"
 D. = 1°00'
 T. = 295.7'
 L. = 890.63'
 E. = 7.6'
 R. = 5729.65'
 SE 1/4-NE 1/4

P1. = 182A+08.34
 L. = 19°41'
 A. = 1°41'
 D. = 1°30'
 T. = 390.8'
 L. = 778.89'
 E. = 19.93'
 R. = 3919.63'
 SW 1/4-NE 1/4

P1. = 207+49.39
 L. = 168°52'30"
 A. = 13°07'30"
 D. = 0°30'
 T. = 1318.3'
 L. = 2628.0'
 E. = 75.56'
 R. = 1189.19'
 SE 1/4-SE 1/4

P1. = 208A+06.18
 L. = 151°51'30"
 A. = 28°08'30"
 D. = 2°00'
 T. = 718.05'
 L. = 1407.08'
 E. = 88.64'
 R. = 2864.93'
 SE 1/4-SE 1/4

P1. = 205B+90.88
 L. = 137°44'08"
 A. = 42°15'55"
 D. = 8°00'
 T. = 272.05'
 L. = 898.32'
 E. = 61.71'
 R. = 716.78'
 NW 1/4-NE 1/4

P1. = 195D+90.4
 L. = 137°44'08"
 A. = 33°13'56"
 D. = 19°01'
 T. = 90.4'
 L. = 174.91'
 E. = 13.14'
 R. = 302.94'
 NW 1/4-NE 1/4

P1. = 1910+93.37
 L. = 174°52'07"
 A. = 9°07'53"
 D. = 1°00'
 T. = 286.84'
 L. = 613.33'
 E. = 8.76'
 R. = 6729.65'
 SE 1/4-SW 1/4

P1. = 203C+45.96
 L. = 144°49'
 A. = 35°11'
 D. = 4°00'
 T. = 454.24'
 L. = 879.56'
 E. = 70.27'
 R. = 1432.69'
 SE 1/4-SW 1/4

STATE HIGHWAY COMMISSION OF WISCONSIN
 PLAT OF RIGHT OF WAY REQUIRED
 PROJECT F 012-1(36)
 DUBUQUE - DICKKEYVILLE ROAD
 USH, 61
 GRANT COUNTY

SCALE
 1" = 400 FEET
 DATE: NOV 20, 1988
 DRAWN BY: [Signature]

COUNTY AND HIGHWAY	ROUTE AND SECTION	CLASS AND ADJUSTMENT STATE	FEDERAL OFFICE	SHEET NUMBER	TOTAL SHEETS
22.1	12.1	13.36	4	4.2	82

P1 = 267+45.74
 L = 211°50'41"
 A = 31°00'41"
 D = 1230'
 T = 1083.72'
 L = 2123.0'
 E = 153.41'
 R = 3819.83'

P1 = 2234+72.48
 L = 189°15'30"
 A = 99°16'30"
 D = 1200'
 T = 465.96'
 L = 925.83'
 E = 18.78'
 R = 5729.55'

P1 = 207+29.39
 L = 169°52'30"
 A = 139°07'30"
 D = 0730'
 T = 1918.3'
 L = 2825.0'
 E = 79.65'
 R = 1489.19'

P1 = 2084+06.18
 L = 151°51'30"
 A = 28°08'30"
 D = 2200'
 T = 718.05'
 L = 1407.08'
 E = 88.64'
 R = 2864.93'

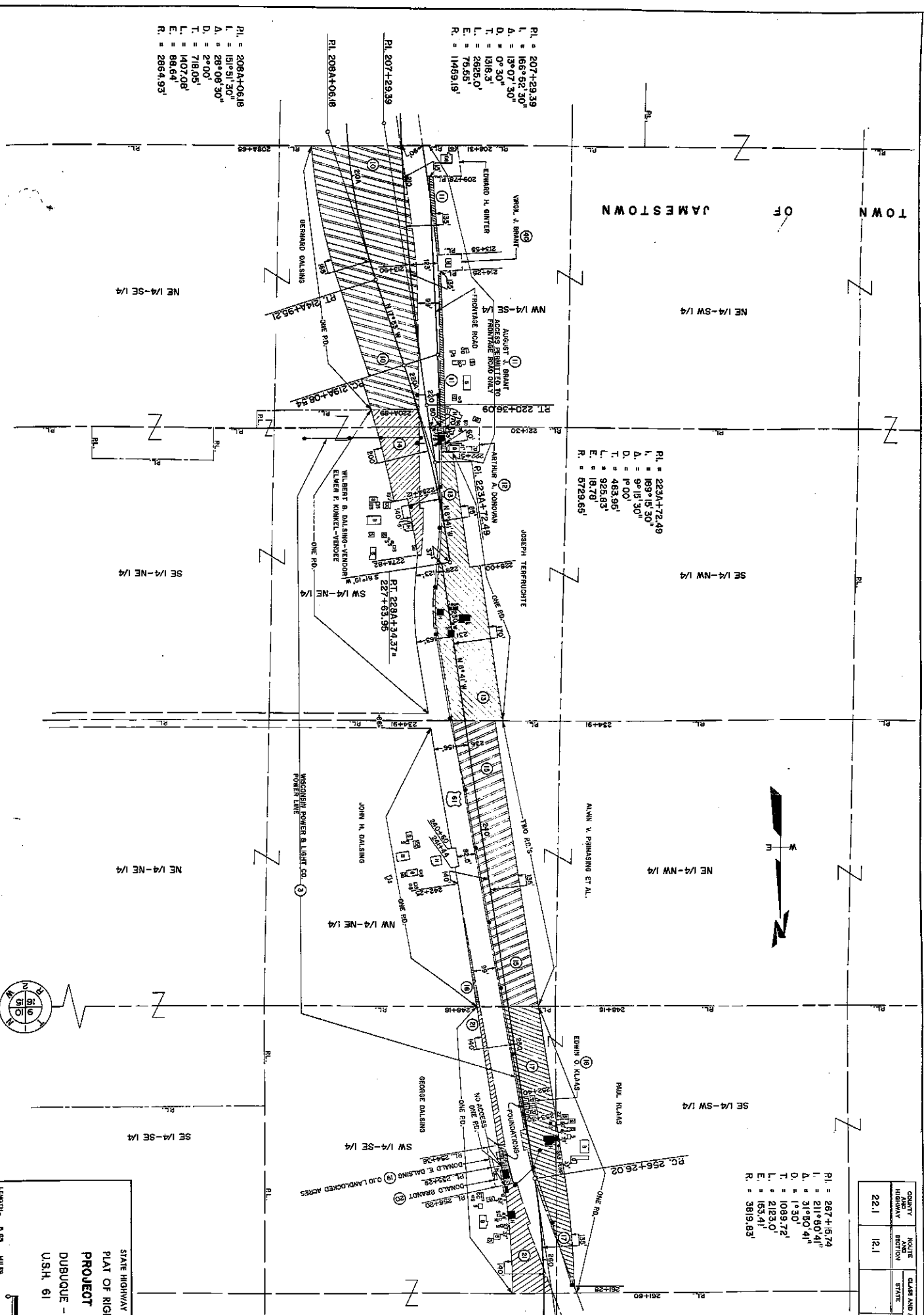

JUNE 6, 1960

STATE HIGHWAY COMMISSION OF WISCONSIN
 PLAT OF RIGHT OF WAY REQUIRED
PROJECT F 012-(136)
 DUBUQUE - DICKEYVILLE ROAD
 U.S.H. 61
 GRANT COUNTY

SCALE
 1" = 200 FEET
 LENGTH - 5.53 MILES

COUNTY AND HIGHWAY	ROUTE AND SECTION	CLASS AND ADJUTANT STATE	FEDERAL OVERSEER NUMBER	SHEET NUMBER	TOTAL SHEETS
22.1	12.1		13.36	4	4.3
					82

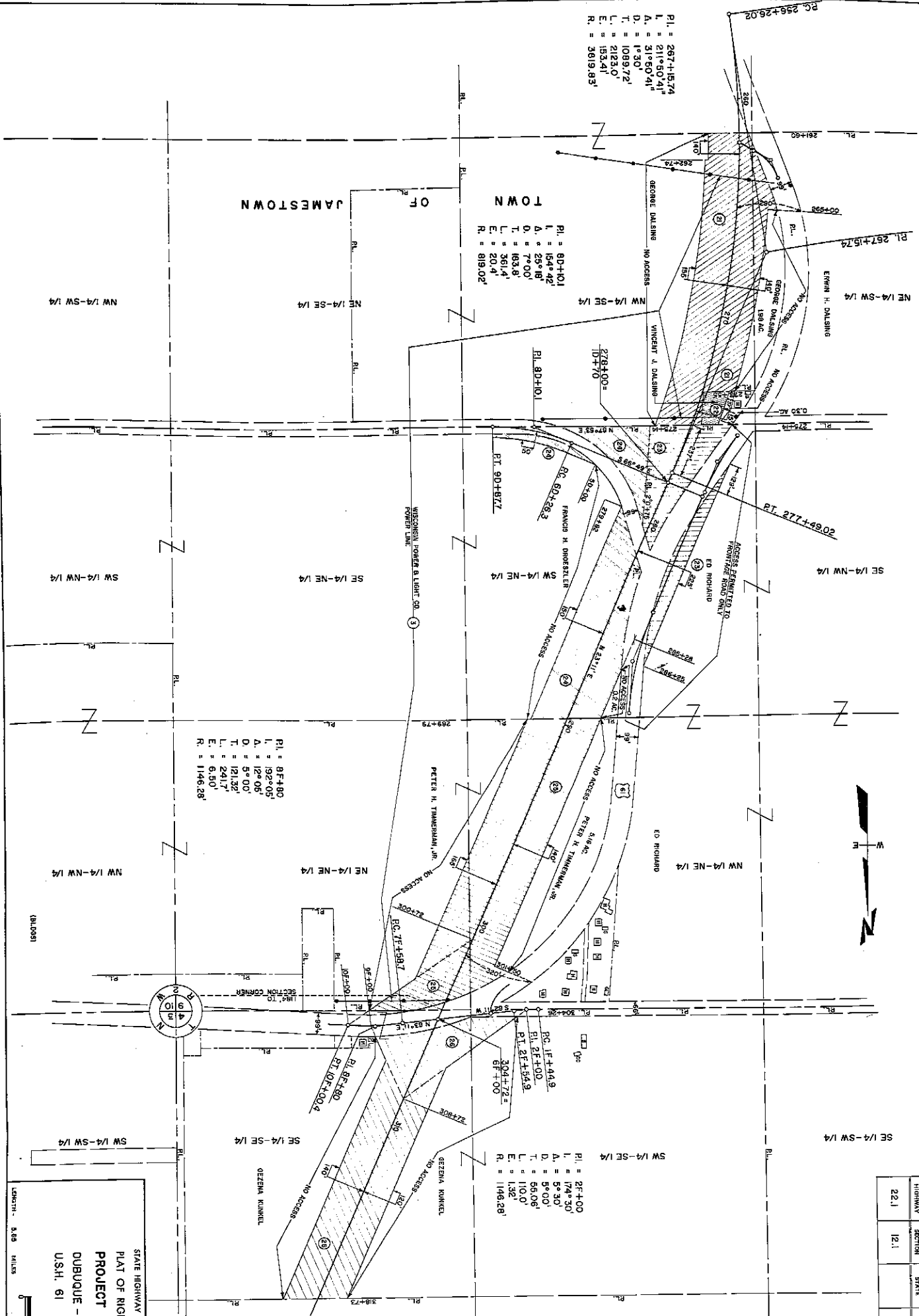

TOWN

P1 = 80+101
 L = 154°42'
 A = 25°18'
 D = 7°00'
 T = 163.6'
 L = 361.4'
 E = 20.4'
 R = 819.02'

P1 = 9F+00
 L = 192°05'
 A = 12°08'
 D = 5°00'
 T = 121.32'
 L = 241.7'
 E = 6.50'
 R = 1146.28'

P1 = 2F+00
 L = 174°30'
 A = 5°30'
 D = 5°00'
 T = 68.08'
 L = 110.0'
 E = 1.32'
 R = 1146.28'

JUNE 6, 1960

STATE HIGHWAY COMMISSION OF WISCONSIN
 PLAT OF RIGHT OF WAY REQUIRED
 PROJECT F 012-(1361)
 DUBUQUE - DICKEYVILLE ROAD
 U.S.H. 61
 GRANT COUNTY

SCALE
 1" = 200 FEET

DATE: JULY 21, 1959
 REV. 04, 1959
 REV. 07, 1959
 REV. 08, 1959

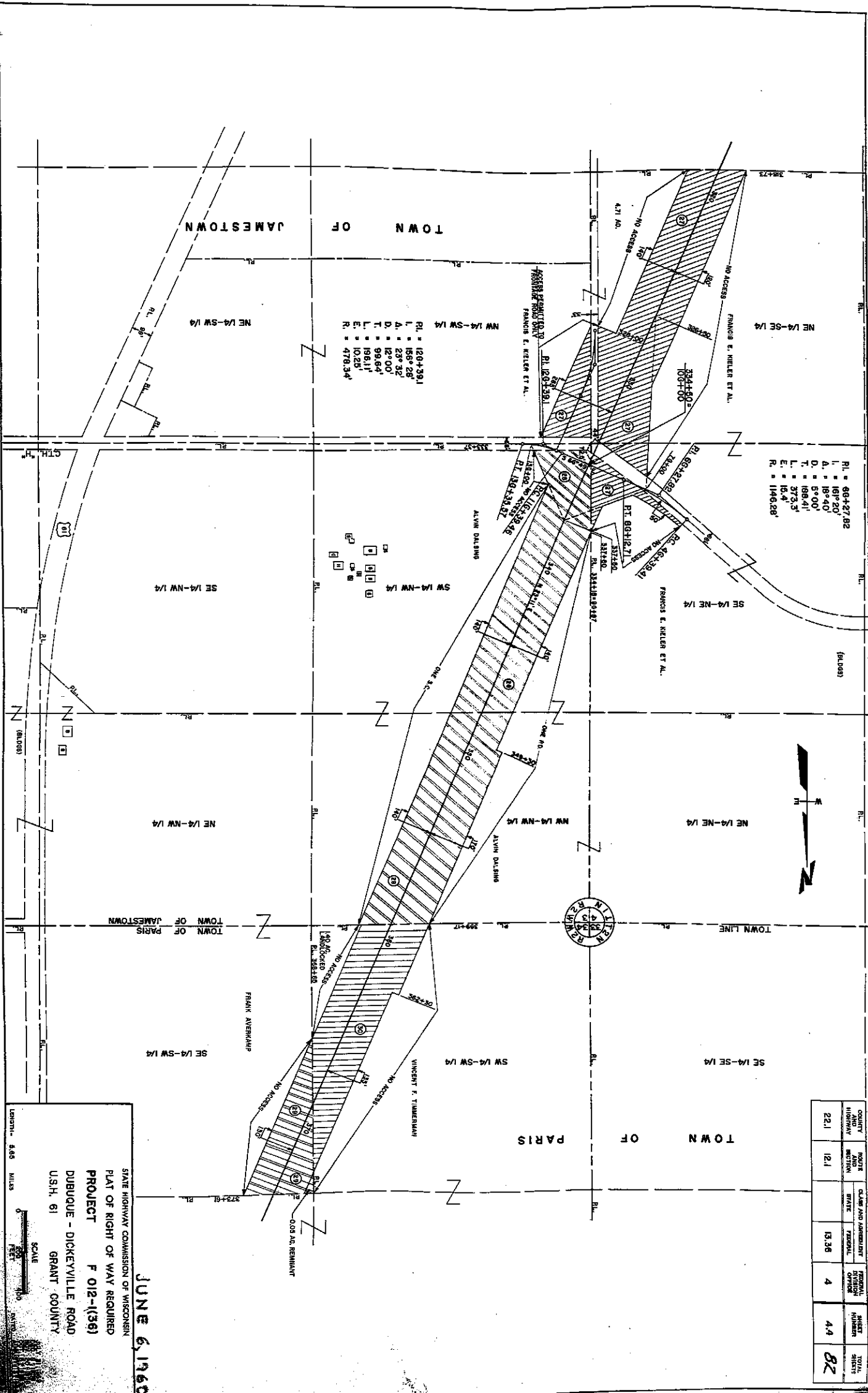

RL = 120+391
 L = 156+28'
 A = 23° 32'
 D = 12° 00'
 T = 99.64'
 L = 196.11'
 E = 10.25'
 R = 478.34'

RL = 60+27.82
 L = 18+20'
 A = 5° 00'
 T = 198.41'
 L = 373.5'
 E = 15.4'
 R = 1146.28'



COUNTY AND HIGHWAY	ROUTE AND MILEAGE	CLASS AND ADJUSTMENT	FEDERAL PROJECT NUMBER	SHEET NUMBER	TOTAL SHEETS
221	12.1		13.36	4	4.4
					82

STATE HIGHWAY COMMISSION OF WISCONSIN
 PLAT OF RIGHT OF WAY REQUIRED
 PROJECT F 012-(136)
 DUBUQUE - DICKEYVILLE ROAD
 U.S.H. 61 GRANT COUNTY
 SCALE
 0 100 200 FEET
 0 0.1 0.2 MILES
 LENGTH - 5.66 MILES
JUNE 6, 1960

COUNTY	ROUTE	CLASS AND AGREEMENT	PERMANENT	SHEET	TOTAL
HIGHWAY	SECTION	STATE	TERMINAL	NUMBER	SHEETS
22.1	12.1	13.36	4	4.5	82

P.I. = 443+66.88
 L. = 137°56'31"
 Δ. = 42°03'29"
 D. = 1°30'
 T. = 1488.51'
 L. = 2803.97'
 E. = 472.35'
 R. = 389.83'

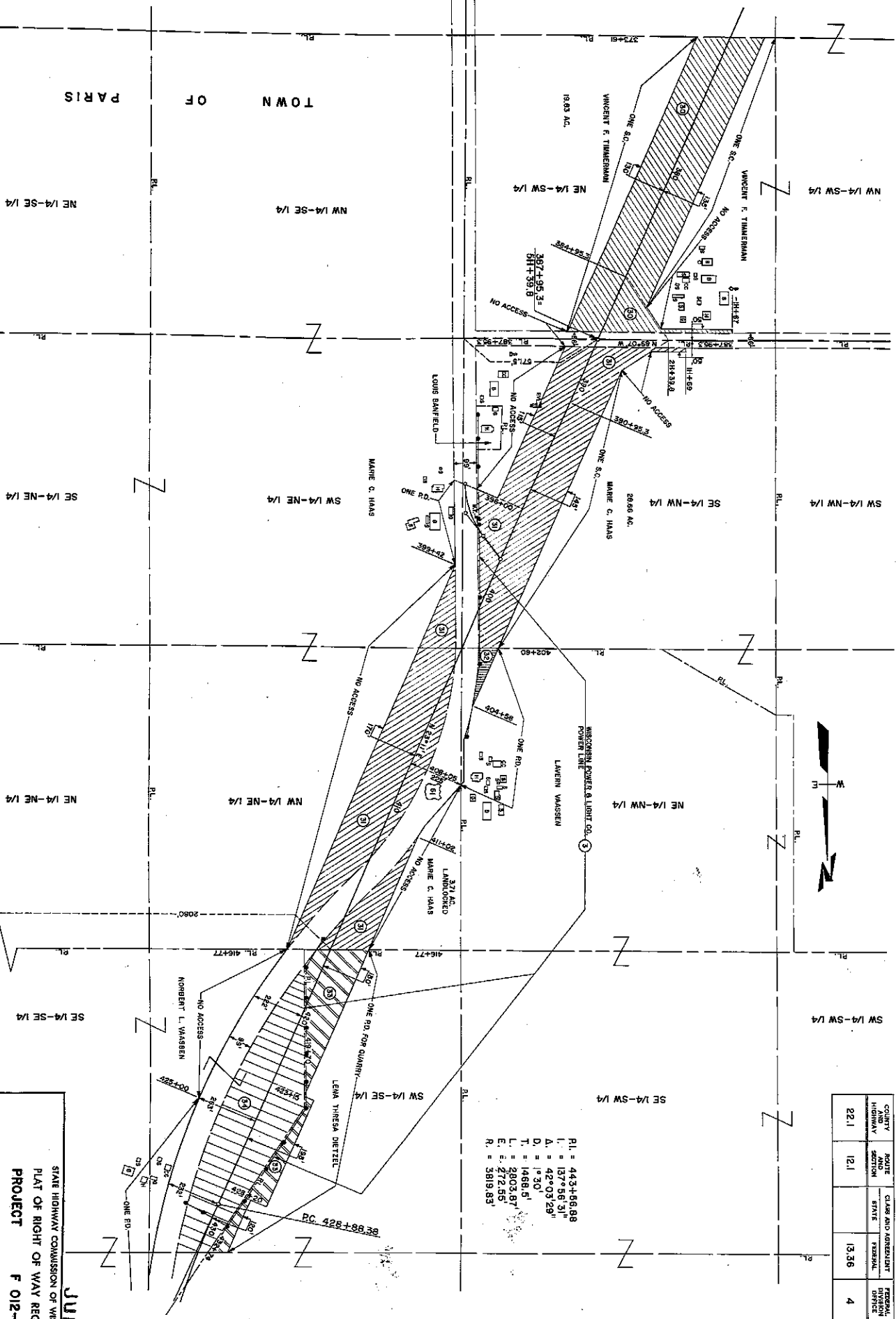

JUNE 6, 1960

STATE HIGHWAY COMMISSION OF WISCONSIN
 PLAN OF RIGHT OF WAY REQUIRED
PROJECT F 012-(136)
 DUBUQUE - DICKEYVILLE ROAD
 U.S.H. 61
 GRANT COUNTY

SCALE
 1" = 200 FEET
 LENGTH - 0.65 MILES

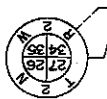

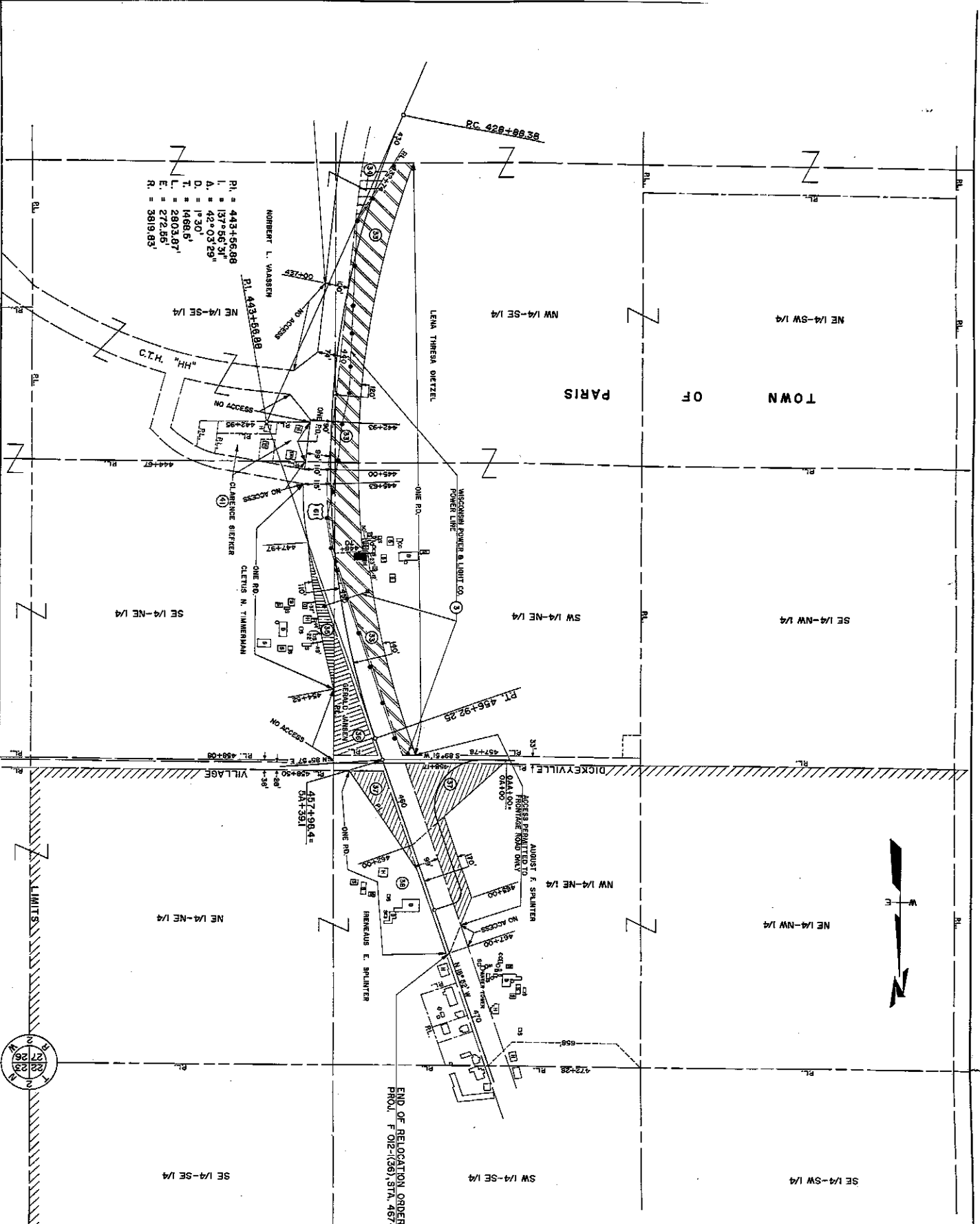

PI. = 443+56.88
 I. = 137°56'31"
 A. = 42°03'29"
 D. = 1'30"
 T. = 1468.8'
 L. = 2803.87'
 E. = 272.85'
 R. = 3819.83'

END OF RELOCATION ORDER
 PROJ. F 012-(136), STA. 457+00

COUNTY HIGHWAY ROUTE SECTION	ROUTE AND AMENDMENT STATE	FEDERAL DIVISION	PROJECT DIVISION	SHEET NUMBER	TOTAL SHEETS
221	121	13.36	4	46	82

STATE HIGHWAY COMMISSION OF WISCONSIN
 PLAT OF RIGHT OF WAY REQUIRED
PROJECT F 012-(136)
 DUBUQUE - DICKEYVILLE ROAD
 U.S.H. 61 GRANT COUNTY
JUNE 6, 1960
 SCALE
 1" = 200 FEET
 LENGTH: 606 FEET
 DATE: AUGUST 11, 1959