



The State of Wisconsin

HIGHWAY COMMISSION
STATE OFFICE BUILDING
MADISON 2

December 17, 1958

FILED
DEC 18 1958

ALONZO AUPPERLE
COUNTY CLERK
LANCASTER COUNTY

Mr. Edward J. Nickson
Grant County Highway Commissioner
Lancaster, Wisconsin

Mr. Alonzo Aupperle
County Clerk, Grant County
Lancaster, Wisconsin

Gentlemen:

SUBJECT: Project F 012-1(36)
Dubuque-Dickeyville Road
U.S.H. 61
Grant County

The Highway Commission deems it necessary to make certain revisions on a previously approved right-of-way plat and to acquire certain lands and interests in lands according to such revisions, for the proper improvement or maintenance of the above-designated project and highway. The revised relocation order of the Commission and the map showing the highway as laid out and established and the lands and interests to be acquired are transmitted herewith.

The enclosed relocation order provides that the county highway committee shall make the necessary acquisitions of lands and interests not previously acquired, pursuant to Section 84.09(3), Wisconsin Statutes.

Very truly yours

STATE HIGHWAY COMMISSION OF WISCONSIN

G. H. Bakke

G. H. Bakke
Secretary

GHB:MO
CC: DE#1
WBB
Enc.

RELOCATION ORDER
BY STATE HIGHWAY COMMISSION OF WISCONSIN

* * * * *

THE STATE HIGHWAY COMMISSION FINDS AND DETERMINES THAT:

The proper establishing, laying out, widening, enlarging, extending, constructing, reconstructing, improving, or maintaining a portion of the highway now designated as U. S. Highway 61, from a point 1939.4 feet west of the east quarter corner of Section 21, Township 1 North, Range 2 West, thence northerly to a point 495 feet south and 1810 feet west of the north-east corner of Section 27, Township 2 North, Range 2 West,

and on roads or lands in and about and along and leading to same, requires certain relocation or change and the acquisition of lands or interests in lands as shown on the map or copy thereof marked

"PLAT OF RIGHT OF WAY REQUIRED, PROJECT P 012-1(36)"

for the Dubuque-Bickeyville Road,

U.S. H. 61, Grant County, dated December 8, 1958,

the same being sheets No. s. 4, 4.1, 4.2, 4.3, 4.4, 4.5, and 4.6 of the plans for said project, and

Pursuant to its authority under Sections 84.02 (3) and 84.09, Wisconsin Statutes,

THE STATE HIGHWAY COMMISSION HEREBY ORDERS THAT:

(1) The said highway is hereby laid out and established to the lines and widths as shown on the said plat.

(2) The required lands or interests in lands as shown on the plat shall be acquired by the County Highway Committee of the county in which the lands are situate, pursuant to the provisions of Section 84.09 (3), Wisconsin Statutes. *However, said County Highway Committee shall have no authority to settle or compromise any action or proceeding which might arise because of acts done by it in complying with this order, without prior written approval by the State Highway Commission.

* Except parcels 38, 39, 40, and 41 which shall be acquired by the State Highway Commission pursuant to the provisions of Section 84.09(1) and (2), Wisconsin Statutes.

(3) Buildings, fixtures or chattels acquired incident to the acquisition of lands or rights in lands under this order, and to be removed, shall, subject to approval of the Highway Commission, be sold by the County Highway Committee at public or private sale to the highest bidder, and the net proceeds of such sale paid into the state highway fund.

(4) This order supersedes and amends the previous order issued by the Commission on November 26, 1958.

* * * * *

The foregoing order was issued by the State Highway Commission and entered in the minutes of its meeting on December 15, 1958.

G. H. Bakke
 Secretary, State Highway Commission of Wisconsin

COUNTY AND HIGHWAY	ROUTE SECTION	CLASS AND ADJUSTMENT STATE	FEDERAL	FEDERAL DIVISION OFFICE	SHEET NUMBER	TOTAL SHEETS
22.1	12.1		13.36	4	4	82

SCHEDULE OF LANDS AND INTERESTS REQUIRED

PANEL	OWNER	INTERESTS REQUIRED	ACRES
1	CYRILLUS LOEFFELHOLZ	SEE TITLE & ADDRESS MAPS	2.04
2	ORRIN H. LENSSTRA	"	2.63
3	WISCONSIN POWER & LIGHT CO.	AGREEMENT	—
4	SCHOOL DISTRICT NO. 7	SEE TITLE & ADDRESS MAPS	0.17
5	MARGARET B. SCHMIEDER	SEE TITLE & ADDRESS MAPS	0.83
6	WILLIAM C. KRUSER	"	0.08
7	AUGUST KRUSER	"	0.20
8	FRANK RICHARD ET AL.	"	19.25
9	BERNARD DALSIING	"	9.20
10	AUGUST J. BRANT	"	0.54
11	ARTHUR A. DONOVAN	"	0.07
12	JOSEPH TERFRUCHTE	"	4.83
13	WILBERT G. DALSIING (VENONI), ELMER F. KUNKEL (VONDER)	"	1.88
14	ALVIN V. PRIMAISING ET AL.	"	6.39
15	JOHN H. DALSIING	"	0.11
16	PAUL KLAAS	"	3.61
17	EDWIN O. KLAAS	SEE TITLE & ADDRESS MAPS	0.19
18	DONALD BRANDT	"	0.06
19	GEORGE DALSIING	"	0.09
20	VINCENT J. DALSIING	"	9.78
21	ED RICHARD	"	0.33
22	PETER H. TIMMERMAN, JR.	"	3.66
23	FRANCIS H. DROESZLER	"	8.70
24	FRANCIS E. KIELER ET AL.	"	10.30
25	GEZEVA KUNKEL	"	8.99
26	FRANK AERKAMP	"	11.69
27	ALVIN DALSIING	"	16.78
28	VINCENT F. TIMMERMAN	"	2.88
29	MARIE Q. HAAS	"	14.86
30	LAVERN WAASSEN	"	13.69
31	LENA THRESA DIETZEL	"	0.21
32	NORBERT L. WAASSEN	"	9.68
33	CLETUS N. TIMMERMAN	"	6.99
34	GERALD JANSEN	SEE TITLE & ADDRESS MAPS	0.50
35	AUGUST F. SPLINTER	"	1.25
36	IRENEAUS E. SPLINTER	"	3.02
37	EDWARD H. BRANT	"	—
38	VINCE J. BRANT	"	—
39	CLARENCE SIEFKER	"	—
40		"	—
41		"	—

* TO BE ACQUIRED IN THE NAME OF THE STATE OF WISCONSIN

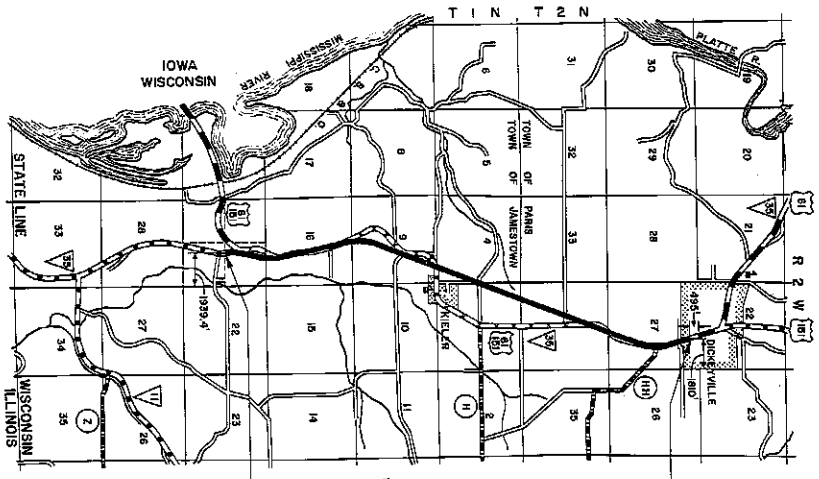

LOCATION SKETCH
SCALE
ONE MILE

END OF RELOCATION ORDER
PROJ. F 012-1(36), STA. 191+700

BEGINNING OF RELOCATION ORDER
PROJ. F 012-1(36), STA. 164+81

- ABBREVIATIONS
- BL. PROPERTY LINE
 - PD. PRIVATE DRIVEWAY
 - SC. SPECIAL CROSSING
 - RES. RESIDENTIAL
 - AGRI. AGRICULTURAL
 - BLDG. BUILDINGS
 - H. HOUSE
 - MO. MOOSE
 - SH. SHED
 - S. SHED
 - G. GRAN
 - B. BARN
 - R. RESTAURANT
 - F.S. FILLING STATION
 - ST. STORE
 - ST. STATION
 - SH. SCHOOL
 - TAV. TAVERN
 - C.C. COGN GRIB
 - W. WELL
 - WT. WATER TANK
 - RV. RESERVOIR
 - PL. POWER LINE POLE

STATE HIGHWAY COMMISSION OF WISCONSIN
PLAT OF RIGHT OF WAY REQUIRED
PROJECT F 012-1(36)
DUBUQUE - DICKEYVILLE ROAD
U.S.H. 61 GRANT COUNTY

LENGTH - 0.88 MILES
DATE: JAN 15 1954
NOV 20 1953

COUNTY	ROUTE AND HIGHWAY SECTION	CLASS AND RANK	FEDERAL DIVISION	PROJECT NUMBER	TOTAL SHEETS
22.1	12.1	13.36	4	4.1	82

TOWN OF JAMESTOWN

BEGINNING OF RELOCATION ORDER
 PROJ. F 012-(136), STA. 183+61

R1. = 182+02.70
 L. = 185°54'30"
 A. = 8°54'30"
 D. = 1°00'
 T. = 295.7'
 L. = 490.83'
 E. = 76'
 R. = 5729.65'

 R1. = 182A+68.34
 L. = 191°41'
 A. = 11°41'
 D. = 1°30'
 T. = 390.8'
 L. = 779.89'
 E. = 19.93'
 R. = 3819.83'

 R1. = 182A+68.34
 L. = 191°41'
 A. = 11°41'
 D. = 1°30'
 T. = 390.8'
 L. = 779.89'
 E. = 19.93'
 R. = 3819.83'

NE 1/4-NE 1/4

SE 1/4-SE 1/4

NE 1/4-NW 1/4

SE 1/4-SW 1/4



R1. = 207+29.39
 L. = 166°52'30"
 A. = 13°07'30"
 D. = 0°30'
 T. = 1318.3'
 L. = 2826.0'
 E. = 76.85'
 R. = 11489.19'

 R1. = 208A+06.18
 L. = 181°51'30"
 A. = 28°08'30"
 D. = 2°00'
 T. = 718.06'
 L. = 1407.08'
 E. = 88.64'
 R. = 2864.93'

R1. = 208B+90.88
 L. = 137°44'05"
 A. = 42°15'55"
 D. = 8°00'
 T. = 277.05'
 L. = 628.32'
 E. = 61.7'
 R. = 716.78'

 R1. = 195D+90.4
 L. = 33°13'56"
 D. = 19°00'
 T. = 90.4'
 L. = 174.91'
 E. = 13.14'
 R. = 302.94'

R1. = 191C+93.37
 L. = 174°52'01"
 A. = 8°07'53"
 D. = 1°00'
 T. = 286.84'
 L. = 515.33'
 E. = 176'
 R. = 5729.65'

 R1. = 203C+45.96
 L. = 144°49'
 A. = 38°11'
 D. = 4°00'
 T. = 464.24'
 L. = 879.68'
 E. = 70.27'
 R. = 1432.69'

STATE HIGHWAY COMMISSION OF WISCONSIN
 PLAT OF RIGHT OF WAY REQUIRED
PROJECT F 012-(136)
 DUBUQUE - DICKEYVILLE ROAD
 U.S.H. 61 GRANT COUNTY

SCALE
 1" = 400 FEET
 1" = 0.05 MILES

DATE: 11/19/88
 DRAWN BY: [illegible]

COUNTY AND HIGHWAY SECTION	ROUTE AND SECTION	CLASS AND ASSIGNMENT STATE	FEDERAL OFFICE	SHEET NUMBER	TOTAL SHEETS
22.1	12.1	13.36	4	4.2	82

PI. = 267+15.74
 I. = 211°50'41"
 A. = 31°50'41"
 D. = 1°30'
 T. = 1089.72'
 L. = 2183.0'
 E. = 155.41'
 R. = 3919.83'

PI. = 2234+72.49
 I. = 189°15'30"
 A. = 9°00'
 D. = 463.95'
 L. = 925.83'
 E. = 18.78'
 R. = 5729.65'

PI. = 207+29.39
 I. = 166°52'30"
 A. = 139°07'30"
 D. = 0°30'
 T. = 1316.31'
 L. = 2625.0'
 E. = 75.95'
 R. = 1459.18'

PI. = 2084+06.18
 I. = 191°31'30"
 A. = 28°08'30"
 D. = 2°00'
 T. = 718.05'
 L. = 1407.08'
 E. = 88.64'
 R. = 2864.93'

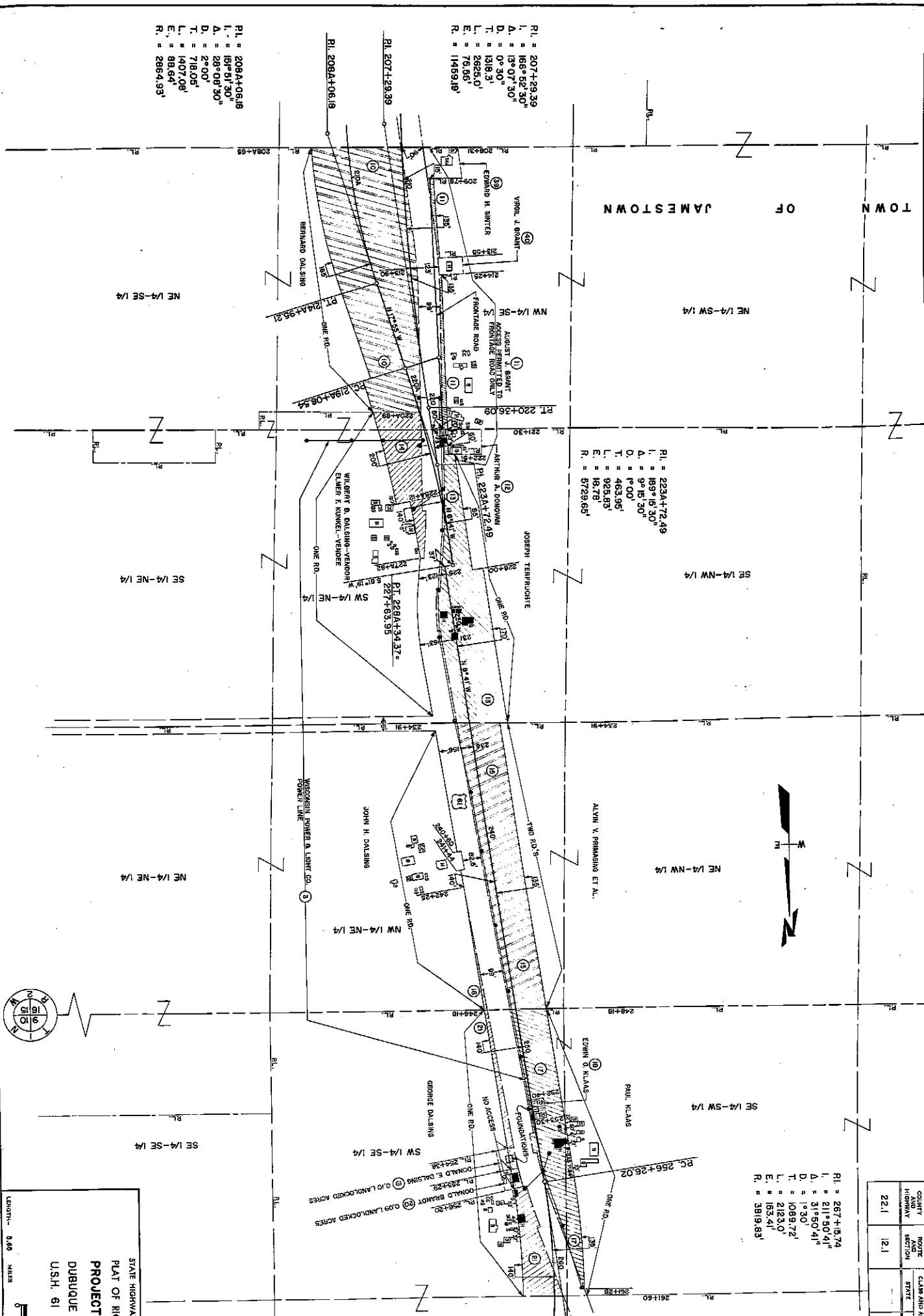

STATE HIGHWAY COMMISSION OF WISCONSIN
 PLAT OF RIGHT OF WAY REQUIRED
PROJECT F 012-(136)
 DUBUQUE - DICKEYVILLE ROAD
 U.S.H. 61
 GRANT COUNTY

SCALE
 1" = 200 FEET
 400 FEET

DATE: 11/26/1988
 052 8 1988
 NOV 24 1988
 CIVIL ENGINEER

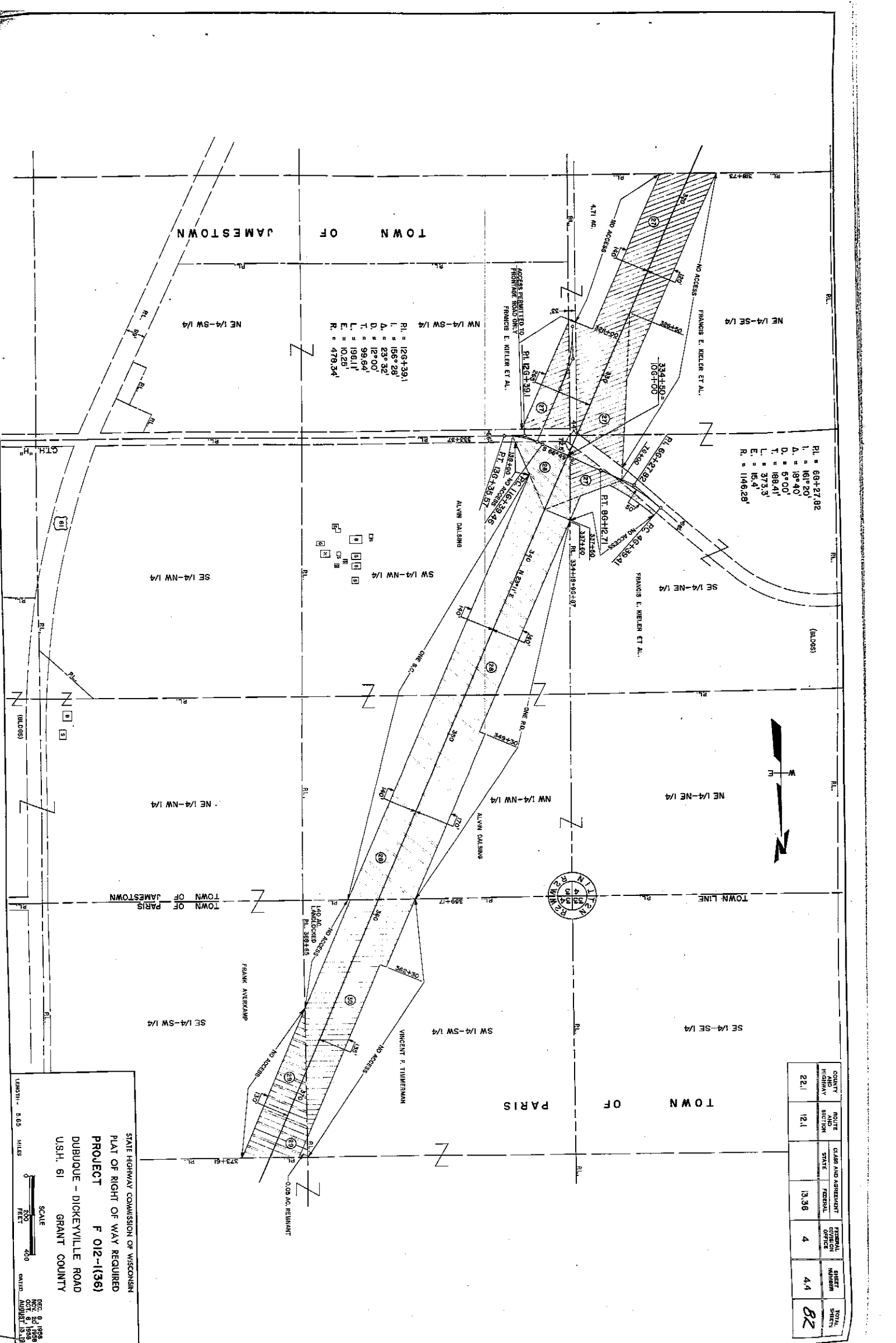

NW 1/4-SW 1/4
 PL. = 125+39.1
 L. = 156° 28'
 A. = 23° 32'
 D. = 129° 00'
 T. = 99.64'
 L. = 196.11'
 E. = 102.85'
 R. = 479.34'

PL. = 68+27.82
 L. = 181° 20'
 A. = 18° 40'
 D. = 57° 00'
 T. = 188.41'
 L. = 373.3'
 E. = 15.4'
 R. = 1146.28'



COUNTY	ROUTE	CLASS AND AGREEMENT	FEDERAL	FEDERAL	SHEET	TOTAL
GRANT	121	STATE	1336	4	44	82
SECTION	221					

STATE HIGHWAY COMMISSION OF WISCONSIN
 PLAT OF RIGHT OF WAY REQUIRED
 PROJECT F 012-(136)
 DUBUQUE - DICKEYVILLE ROAD
 U.S.H. 61
 GRANT COUNTY

SCALE
 1" = 200 FEET
 1" = 400 METERS

LENGTH - 5.65 MILES

DEC. 9, 1938
 NOV. 20, 1938
 NOV. 20, 1938
 NOV. 20, 1938

COUNTY AND HIGHWAY	ROUTE AND SECTION	CLASS AND AGREEMENT STATE	FEDERAL OFFICE NUMBER	SHEET NUMBER	TOTAL SHEETS
22.1	12.1	13.36	4	4.5	82

P1 = 443+56.88
 L = 137°56.31'
 Δ = 42°03.29"
 D = 19.30'
 T = 1468.8'
 L = 2803.87'
 E = 272.65'
 R = 3619.83'

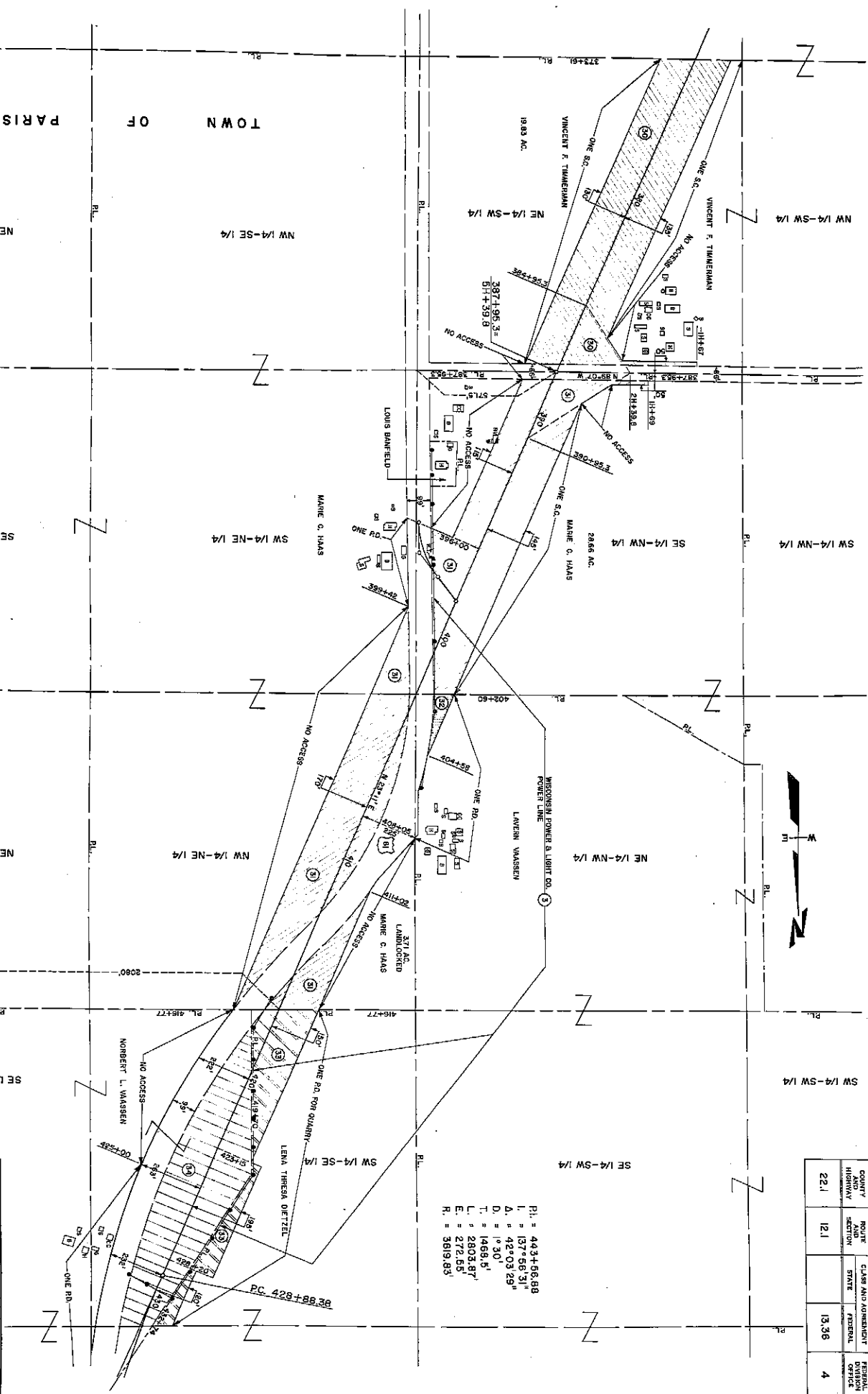

STATE HIGHWAY COMMISSION OF WISCONSIN
 PLAT OF RIGHT OF WAY REQUIRED
PROJECT F 012-(136)
 DUBUQUE - DICKEYVILLE ROAD
 U.S.H. 61
 GRANT COUNTY

SCALE
 1" = 400'
 LENGTH - 3.63 MILES
 DATE: AUGUST 19, 1954
 DES. BY: J. H. B.

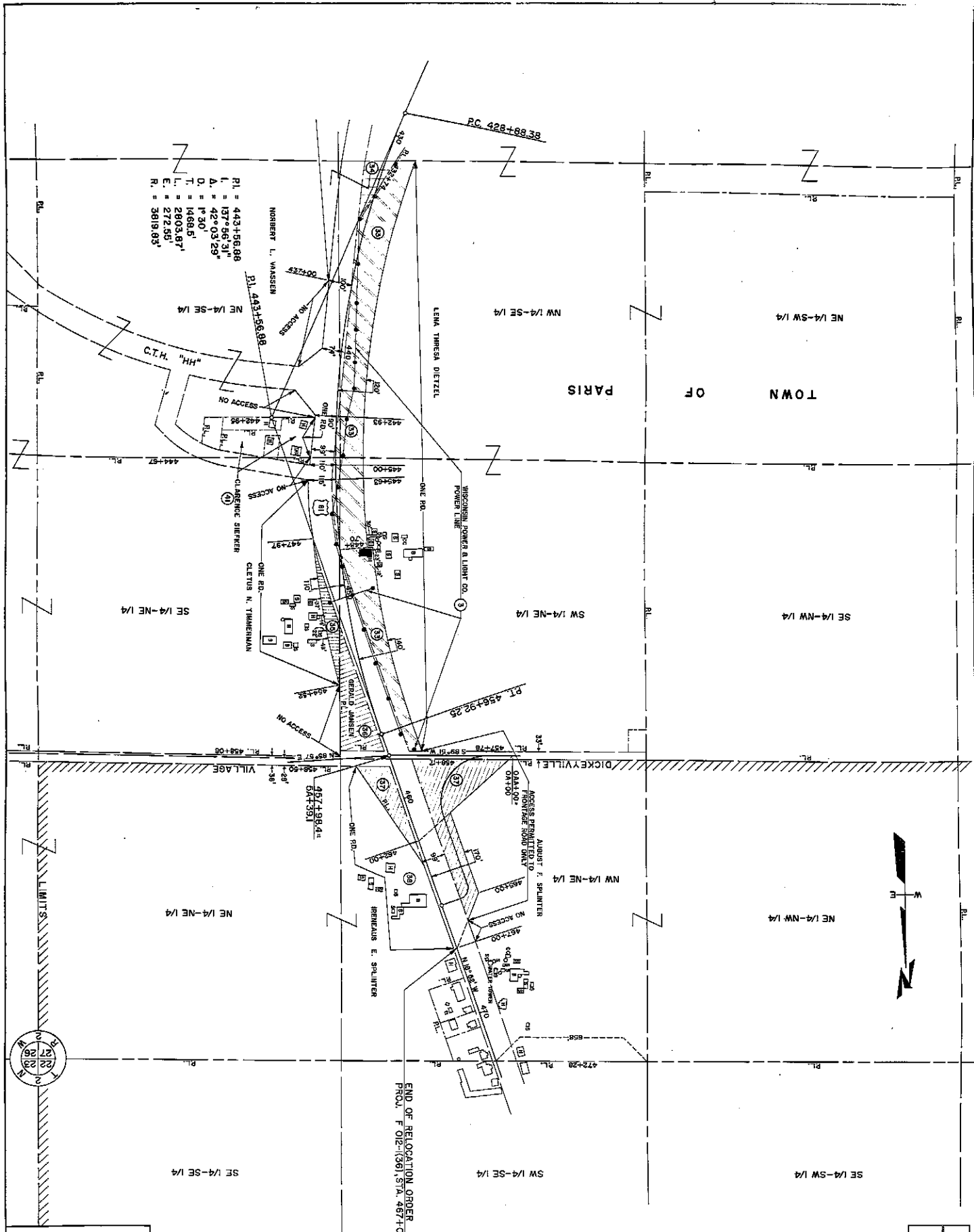

P1. = 443+56.88
 L. = 137°56'31"
 A. = 42°03'29"
 D. = 1°30'
 T. = 1468.5'
 L. = 2803.07'
 E. = 272.53'
 R. = 3819.83'

COUNTY AND TOWNSHIP	ROUTE AND SECTION	CLASS AND AMENDMENT	FEDERAL DIVISION	SHEET NUMBER	TOTAL SHEETS
221	12.1	13.36	4	4.6	82

STATE HIGHWAY COMMISSION OF WISCONSIN
 PLAT OF RIGHT OF WAY REQUIRED
PROJECT F 012--(136)
 DUBUQUE - DICKEVILLE ROAD
 USH. 61
 GRANT COUNTY

DEC. 9, 1988
 0017 60 1988
 DATED AUGUST 14, 1988

SCALE
 1" = 200 FEET
 LENGTH - 5.85 MILES

END OF RELOCATION ORDER
 PROJ. F 012-(136), STA. 467+00