



The State of Wisconsin

HIGHWAY COMMISSION
STATE OFFICE BUILDING
MADISON 2

August 11, 1959

Mr. Edward J. Nickson
Grant County Highway Commissioner
Lancaster, Wisconsin

Mr. Alonzo Aupperle
County Clerk, Grant County
Lancaster, Wisconsin

Gentlemen:

SUBJECT: Project F 012-1(36)
Dubuque-Dickeyville Road
U.S.H. 61
Grant County

The Highway Commission deems it necessary to make certain revisions on a previously approved right-of-way plat and to acquire certain lands and interests in lands according to such revisions, for the proper improvement or maintenance of the above-designated project and highway. The revised relocation order of the Commission and the map showing the highway as laid out and established and the lands and interests to be acquired are transmitted herewith.

The enclosed relocation order provides that the county highway committee shall make the necessary acquisitions of lands and interests not previously acquired, pursuant to Section 84.09(3), Wisconsin Statutes.

Very truly yours

STATE HIGHWAY COMMISSION OF WISCONSIN

G. H. Bakke

G. H. Bakke
Secretary

GHB:MO
CC: DE#1
WBB
Enc.





The State of Wisconsin

HIGHWAY COMMISSION
STATE OFFICE BUILDING
MADISON 2

December 2, 1958

Mr. Edward J. Nickson
Grant County Highway Commissioner
Lancaster, Wisconsin

✓ Mr. Alonzo Aupperle
County Clerk, Grant County
Lancaster, Wisconsin

Gentlemen:

SUBJECT: Project F 012-1(36)
Dubuque-Dickeyville Road
U.S.H. 61
Grant County

The Highway Commission deems it necessary to make certain revisions on a previously approved right-of-way plat and to acquire certain lands and interests in lands according to such revisions, for the proper improvement or maintenance of the above-designated project and highway. The revised relocation order of the Commission and the map showing the highway as laid out and established and the lands and interests to be acquired are transmitted herewith.

The enclosed relocation order provides that the county highway committee shall make the necessary acquisitions of lands and interests not previously acquired, pursuant to Section 84.09(3), Wisconsin Statutes.

Very truly yours

STATE HIGHWAY COMMISSION OF WISCONSIN

G. H. Bakke
Secretary

GHB:MC
CC: DE#1
WEB
Enc.

RELOCATION ORDER
BY STATE HIGHWAY COMMISSION OF WISCONSIN

* * * * *

THE STATE HIGHWAY COMMISSION FINDS AND DETERMINES THAT:

The proper establishing, laying out, widening, enlarging, extending, constructing, reconstructing, improving, or maintaining a portion of the highway now designated as U. S. Highway 61, from a point 1939.4 feet west of the east quarter corner of Section 21, Township 1 North, Range 2 West, thence northerly to a point 495 feet south and 1810 feet west of the north-east corner of Section 27, Township 2 North, Range 2 West,

and on roads or lands in and about and along and leading to same, requires certain relocation or change and the acquisition of lands or interests in lands as shown on the map or copy thereof marked

"PLAT OF RIGHT OF WAY REQUIRED, PROJECT F 012-1(36),"

for the Dubuque-Dickeyville Road,

U.S. H. 61, Grant County, dated July 31, 1959,

the same being sheet No. 4, 4.1, 4.2, 4.3, 4.4, 4.5, and 4.6 of the plans for said project, and

Pursuant to its authority under Sections 84.02 (3) and 84.09, Wisconsin Statutes,

THE STATE HIGHWAY COMMISSION HEREBY ORDERS THAT:

(1) The said highway is hereby laid out and established to the lines and widths as shown on the said plat.

(2) The required lands or interests in lands as shown on the plat shall be acquired by the County Highway Committee of the county in which the lands are situate, pursuant to the provisions of Section 84.09 (3), Wisconsin Statutes. However, said County Highway Committee shall have no authority to settle or compromise any action or proceeding which might arise because of acts done by it in complying with this order, without prior written approval by the State Highway Commission.

* Except Parcels 38, 40, and 41 which shall be acquired by the State Highway Commission pursuant to the provisions of Section 84.09(1) and (2), Wisconsin Statutes.

(3) Buildings, fixtures or chattels acquired incident to the acquisition of lands or rights in lands under this order, and to be removed, shall, subject to approval of the Highway Commission, be sold by the County Highway Committee at public or private sale to the highest bidder, and the net proceeds of such sale paid into the state highway fund.

(4) This order supersedes and amends the previous order issued by the Commission on December 15, 1958.

* * * * *

The foregoing order was issued by the State Highway Commission and entered in the minutes of its meeting on August 10, 1959.

J. W. Bakke
 Secretary, State Highway Commission of Wisconsin

COUNTY AND HIGHWAY SECTION	ROUTE AND SECTION	CLASS AND AGREEMENT	FEDERAL DIVISION OFFICE	SHEET NUMBER	TOTAL SHEETS
22.1	12.1	13.36	4	4	82

SCHEDULE OF LANDS AND INTERESTS REQUIRED

PARCEL	OWNER	INTEREST REQUIRED	ACRES
1	CYRILLUS LOEFFELHOLZ	FEET TITLE & ACCESS RIGHTS	2.04
2	ORRIN H. LENSTRA	"	2.63
3	WISCONSIN POWER & LIGHT CO.	AGREEMENT	—
4	SCHOOL DISTRICT NO. 7	FEET TITLE & ACCESS RIGHTS	0.17
5	MARGARET B. SCHMIEDER	FEET TITLE	0.83
6	WILLIAM C. KRUSER	FEET TITLE & ACCESS RIGHTS	0.08
7	AUGUST KRUSER	"	0.20
8	FRANK RICHARD ET AL.	"	19.25
9	BERNARD DAL SING	"	9.20
10	AUGUST J. BRANT	"	0.54
11	ARTHUR A. DONOVAN	"	0.07
12	JOSEPH TERFUCHTE	"	4.83
13	WILBERT B. DAL SING (VENDEE), ELMERT F. KUNKEL (VENDEE)	"	1.89
14	ALVIN V. PRIMASING ET AL.	"	5.39
15	JOHN H. DAL SING	"	0.11
16	PAUL KLAAS	"	3.61
17	EDWIN O. KLAAS	FEET TITLE	0.15
18	DONALD BRANDT	FEET TITLE & ACCESS RIGHTS	0.06
19	GEORGE DAL SING	"	0.08
20	VINCENT J. DAL SING	"	9.75
21	ED RICHARD	"	0.33
22	FRANCIS H. DROESZLER	"	3.66
23	PETER H. TIMMERMAN, JR.	"	6.70
24	GEZENA KUNKEL	"	10.30
25	FRANCIS E. KIELER ET AL.	"	8.99
26	ALVIN DAL SING	"	11.89
27	FRANK AVERKAMP	"	16.79
28	VINCENT F. TIMMERMAN	"	2.86
29	MARIE C. HAAS	"	14.86
30	LAVERN VAASSEN	"	15.69
31	LENA THRESA DIETZEL	"	0.21
32	NORBERT L. VAASSEN	"	9.68
33	CLETUS N. TIMMERMAN	"	6.99
34	GERALD JANSEN	FEET TITLE & ACCESS RIGHTS	0.50
35	AUGUST F. SPLINTER	FEET TITLE & ACCESS RIGHTS	1.25
36	IRENEAUS E. SPLINTER	ACCESS RIGHTS	3.02
37	VIRGIL L. BRANT	"	—
38	CLARENCE STEPKER	"	—
39			
40*			
41*			

* TO BE ACQUIRED IN THE NAME OF THE STATE OF WISCONSIN

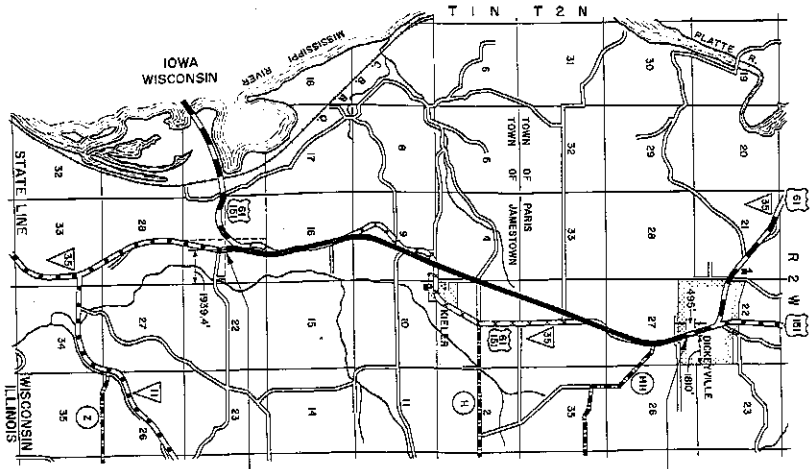

END OF RELOCATION ORDER
PROJ. F 012-1(36), STA. 467+00

BEGINNING OF RELOCATION ORDER
PROJ. F 012-1(36), STA. 168+81

LOCATION SKETCH

SCALE
ONE MILE

ABBREVIATIONS

- PL. PROPERTY LINE
- PO. PRIVATE DRIVEWAY
- SC. SPECIAL CROSSING
- RES. RESIDENTIAL
- AGRI. AGRICULTURAL
- BLODS. BLOODS
- WELL. WELL
- WT. WATER
- MT. MOUNTAIN
- POWER LINE POLE
- SHED
- BARN
- RESTAURANT
- FILLING STATION
- CHURCH
- SCHOOL
- TAV. TAVERN
- C.C. CORN CRIB
- WELL TANK
- RESERVOIR

STATE HIGHWAY COMMISSION OF WISCONSIN
 PLAT OF RIGHT OF WAY REQUIRED
PROJECT F 012-1(36)
 DUBUQUE - DICKEYVILLE ROAD
 U.S.H. 61 GRANT COUNTY

DATE: JULY 21, 1959
 DRAWN BY: R. J. BROWN
 CHECKED BY: R. J. BROWN
 DATE: AUGUST 13, 1958

LENGTH - 5.66 MILES

TOWN OF JAMESTOWN



COUNTY AND HIGHWAY SECTION	ROUTE AND MILEAGE	CLASS AND ASSIGNMENT	FEDERAL DIVISION	SHEET NUMBER	TOTAL SHEETS
221	12.1	13.36	4	41	82

PI. = 191C+93.37
 I. = 179°52.07"
 A. = 5°07'53"
 D. = 1°00"
 T. = 256.84'
 L. = 53.33'
 E. = 87.65'
 R. = 5729.65'

SE 1/4-SW 1/4

NE 1/4-NW 1/4

SE 1/4-NW 1/4

PI. = 203C+48.96
 I. = 144°49'
 A. = 35°11'
 D. = 4°00"
 T. = 484.24'
 L. = 87.65'
 E. = 70.27'
 R. = 1432.69'

SW 1/4-SE 1/4

NW 1/4-NE 1/4

SW 1/4-NE 1/4

PI. = 208A+06.18
 I. = 101°51'30"
 A. = 28°08'30"
 D. = 2°00"
 T. = 718.05'
 L. = 1407.08'
 E. = 88.64'
 R. = 2864.93'

SE 1/4-SE 1/4

FRANK RICHARD ET AL.

FRANK RICHARD ET AL.

PI. = 182A+68.34
 I. = 191°41'
 A. = 11°20"
 D. = 3°00"
 T. = 390.8'
 L. = 778.88'
 E. = 19.93'
 R. = 3819.83'

SE 1/4-NE 1/4

NE 1/4-NE 1/4

SE 1/4-SE 1/4

BEGINNING OF RELOCATION ORDER
PROJ. F 012-(136) STA. 188+781

STATE HIGHWAY COMMISSION OF WISCONSIN
 PLAT OF RIGHT OF WAY REQUIRED
 PROJECT F 012-(136)
 DUBUQUE - DICKEYVILLE ROAD
 U.S.H. 61 GRANT COUNTY

SCALE
 1" = 400 FEET

DATE: NOV 21, 1988
 DRAWN BY: [illegible]
 CHECKED BY: [illegible]

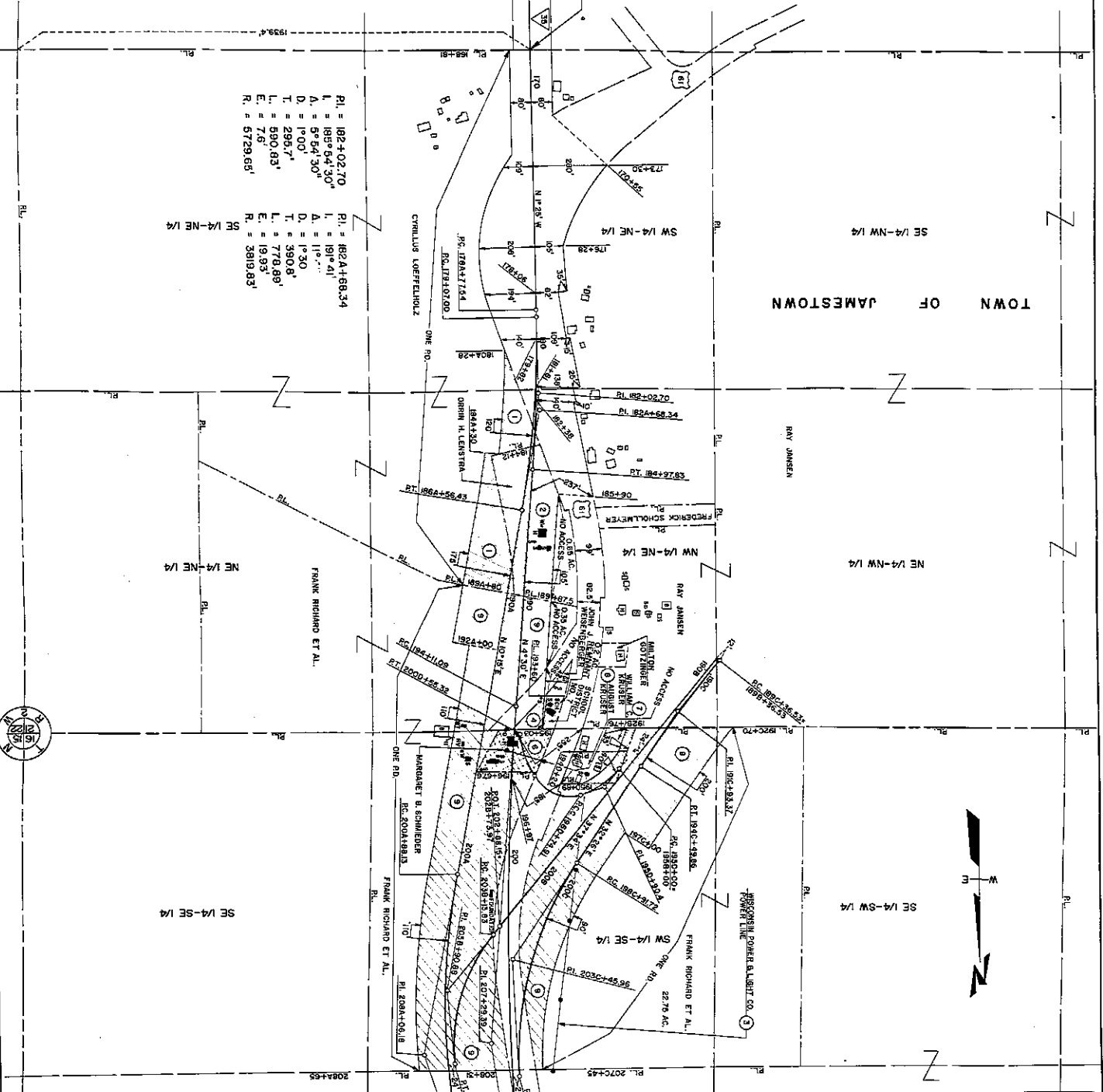

COUNTY AND HIGHWAY	ROUTE AND SECTION	CLASS AND AGREEMENT	FEDERAL OFFICE	SHEET NUMBER	TOTAL SHEETS
22.1	12.1	3.36	4	4.2	82

PI. = 267+15.74
 L. = 211°50'41"
 A. = 31°50'41"
 D. = 1°30'
 T. = 1089.72'
 L. = 2123.0'
 E. = 153.41'
 R. = 3819.83'

PI. = 2234+72.49
 L. = 189°15'30"
 A. = 9°15'30"
 D. = 1°00'
 T. = 463.95'
 L. = 925.83'
 E. = 15.78'
 R. = 6729.65'

PI. = 2074+29.39
 L. = 166°02'30"
 A. = 19°07'30"
 D. = 0°30'
 T. = 1318.3'
 L. = 2625.0'
 E. = 75.55'
 R. = 11459.18'

PI. = 2084+06.18
 L. = 151°51'30"
 A. = 28°08'30"
 D. = 2°00'
 T. = 718.05'
 L. = 1407.08'
 E. = 88.54'
 R. = 2864.93'

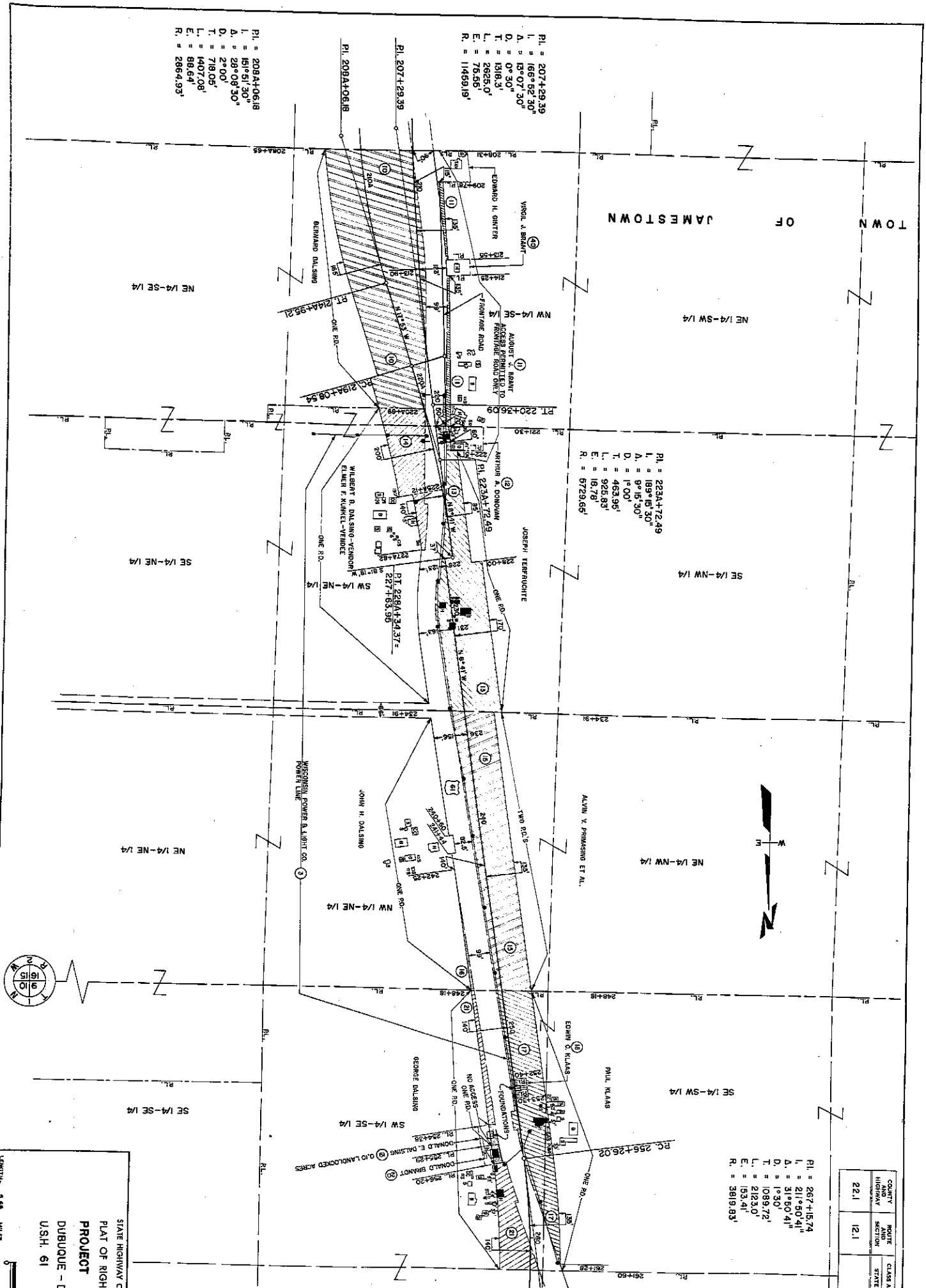

STATE HIGHWAY COMMISSION OF WISCONSIN
 PLAT OF RIGHT OF WAY REQUIRED
PROJECT F 012-(136)
 DUBUQUE - DICKEYVILLE ROAD
 U.S.H. 61 GRANT COUNTY

SCALE
 1" = 40'
 0 200 400
 FEET

LENGTH 5.65 MILES
 DATE MAY 21, 1989
 DRAWN BY [illegible]

COUNTY	ROUTE	CROSS AND	FEDERAL	FEDERAL	SHEET	TOTAL
HIGHWAY	SECTION	STATE	SECTION	NUMBER	NUMBER	SHEETS
221	121		13.36	4	4.3	82

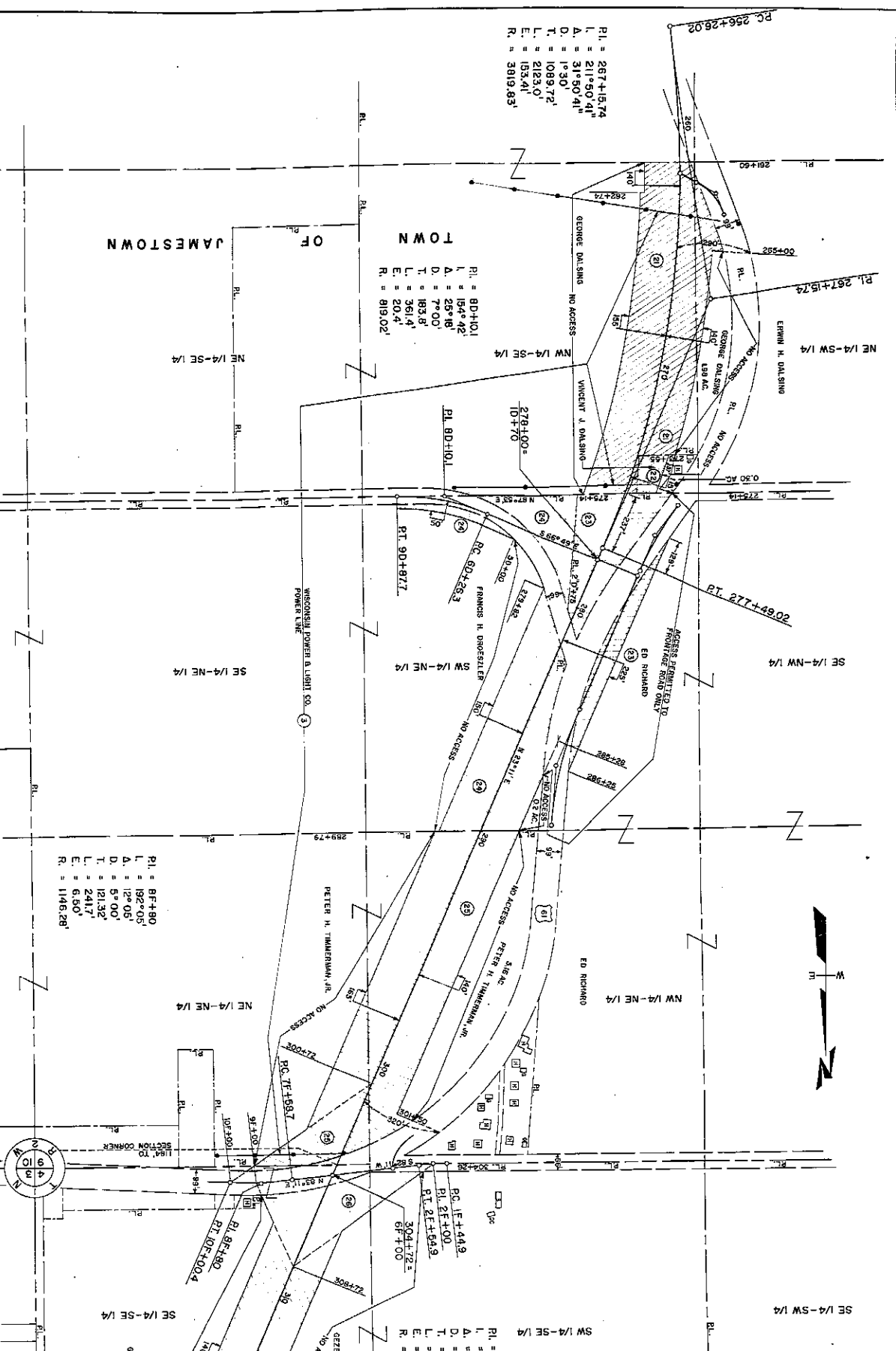

PI = 267+18.74
 L = 211°50'41"
 A = 31°50'41"
 D = 1°30'
 T = 1089.72'
 L = 2123.0'
 E = 153.41'
 R = 5819.83'

PI = 80+101
 L = 154°42'
 A = 25°18'
 D = 7°00'
 T = 183.8'
 L = 361.4'
 E = 20.4'
 R = 819.02'

PI = BF+490
 L = 192°05'
 A = 12°05'
 D = 5°00'
 T = 121.32'
 L = 241.7'
 E = 6.50'
 R = 1146.28'

PI = 2F+00
 L = 174°30'
 A = 5°30'
 D = 5°00'
 T = 55.06'
 L = 110.0'
 E = 1.32'
 R = 1146.28'

STATE HIGHWAY COMMISSION OF WISCONSIN
 PLAT OF RIGHT OF WAY REQUIRED
PROJECT F 012-(136)
 DUBUQUE - DICKEYVILLE ROAD
 U.S.H. 61
 GRANT COUNTY

SCALE
 0 200 400
 FEET

LENGTH - 5.63 MILES

JULY 21, 1959
 NOV. 20, 1959
 OCT. 15, 1960
 REVISED 12, 1968

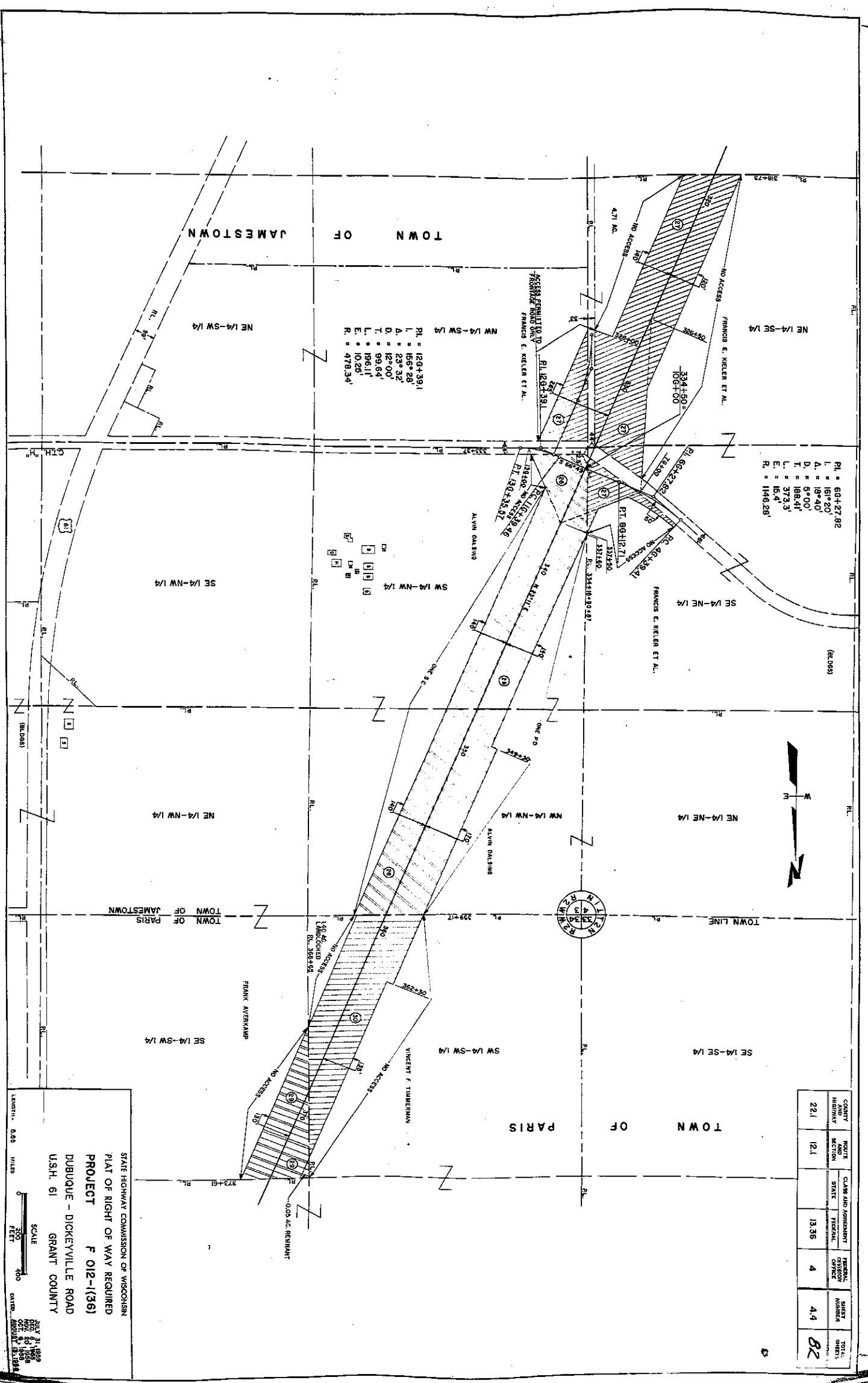

RL = 123+39.1
 L = 106'-23"
 A = 23°-32'
 D = 12°-00'
 T = 99.64'
 L = 196.11'
 E = 10.28'
 R = 478.34'

RL = 69+27.82
 L = 167'-20"
 A = 19°-40'
 D = 5°-00'
 T = 188.41'
 L = 373.3'
 E = 18.4'
 R = 1146.28'



COUNTY AND HIGHWAY	ROUTE AND SECTION	CLASS AND AMOUNT	FEDERAL OFFICE	STATE OFFICE	ROUTE NO.	TOTAL
GRANT COUNTY	121	13.36	4	4.4	82	

STATE HIGHWAY COMMISSION OF WISCONSIN
 PLAT OF RIGHT OF WAY REQUIRED
PROJECT F 012-(36)
 DUBUQUE - DICKEYVILLE ROAD
 U.S.H. 61
 GRANT COUNTY

SCALE
 1" = 200 FEET
 LENGTH - 0.68 MILES

MADE BY: J. H. HARRIS
 DRAWN BY: J. H. HARRIS
 CHECKED BY: J. H. HARRIS
 DATE: OCT. 21, 1958
 COUNTY: GRANT COUNTY

COUNTY AND TOWNSHIP	ROUTE AND SECTION	CLASS AND AGENCY	FEDERAL OFFICE	SHEET NUMBER	TOTAL SHEETS
22.1	12.1	13.36	4	4.5	82

R1 = 433+56.88
 L = 137° 56' 31"
 A = 42° 03' 29"
 D = 1° 30'
 T = 1468.5'
 L = 2803.87'
 E = 272.55'
 R = 3819.83'

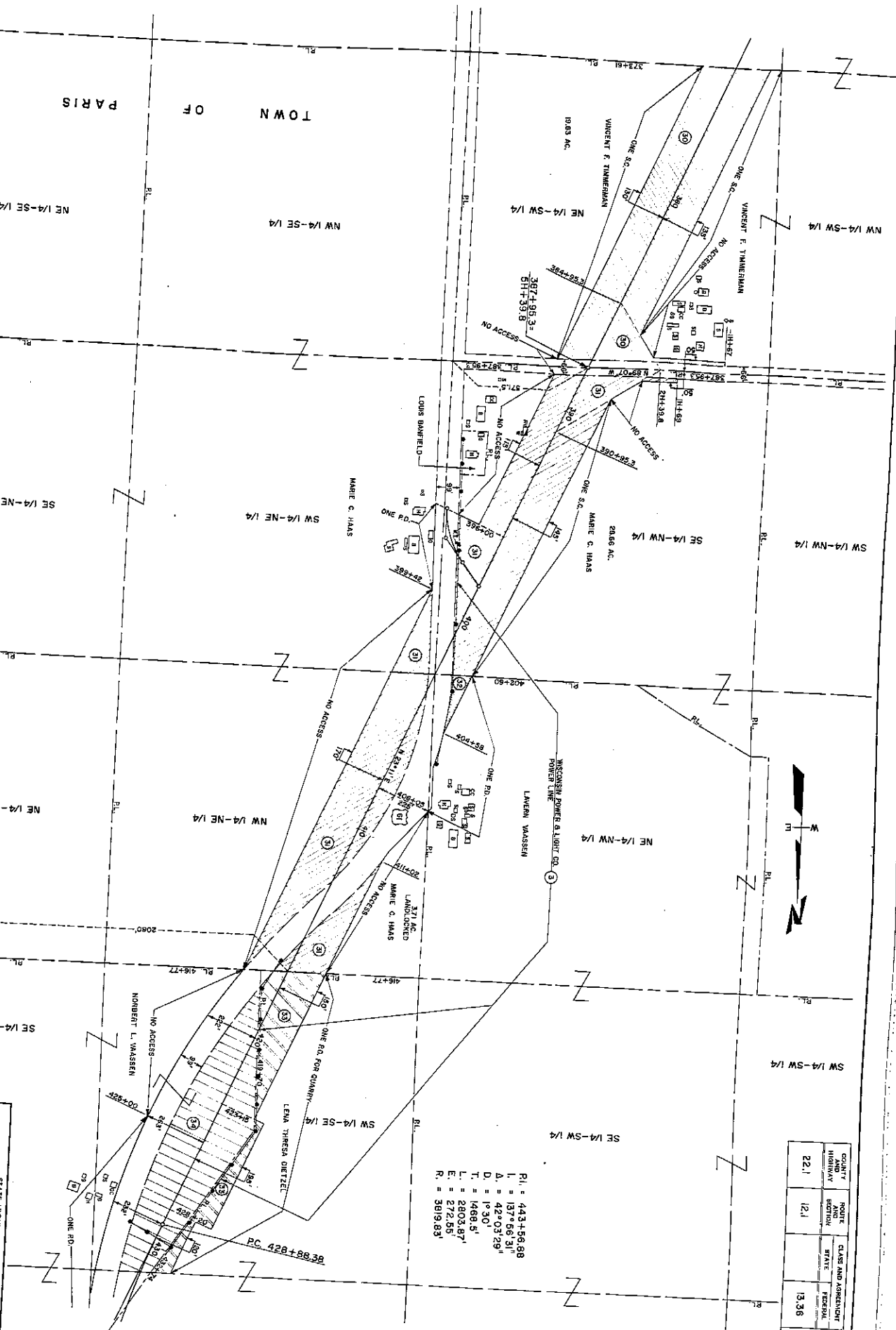

STATE HIGHWAY COMMISSION OF WISCONSIN
 PLAT OF RIGHT OF WAY REQUIRED
 PROJECT F 012-(136)
 DUBUQUE - DICKEYVILLE ROAD
 U.S.H. 61
 GRANT COUNTY

SCALE
 1" = 400 FEET
 LENGTH - 588 MILES

JULY 21, 1958
 DES. BY R.S.B.
 CIV. ENGR. NO. 11586
 DATED AUGUST 12, 1958

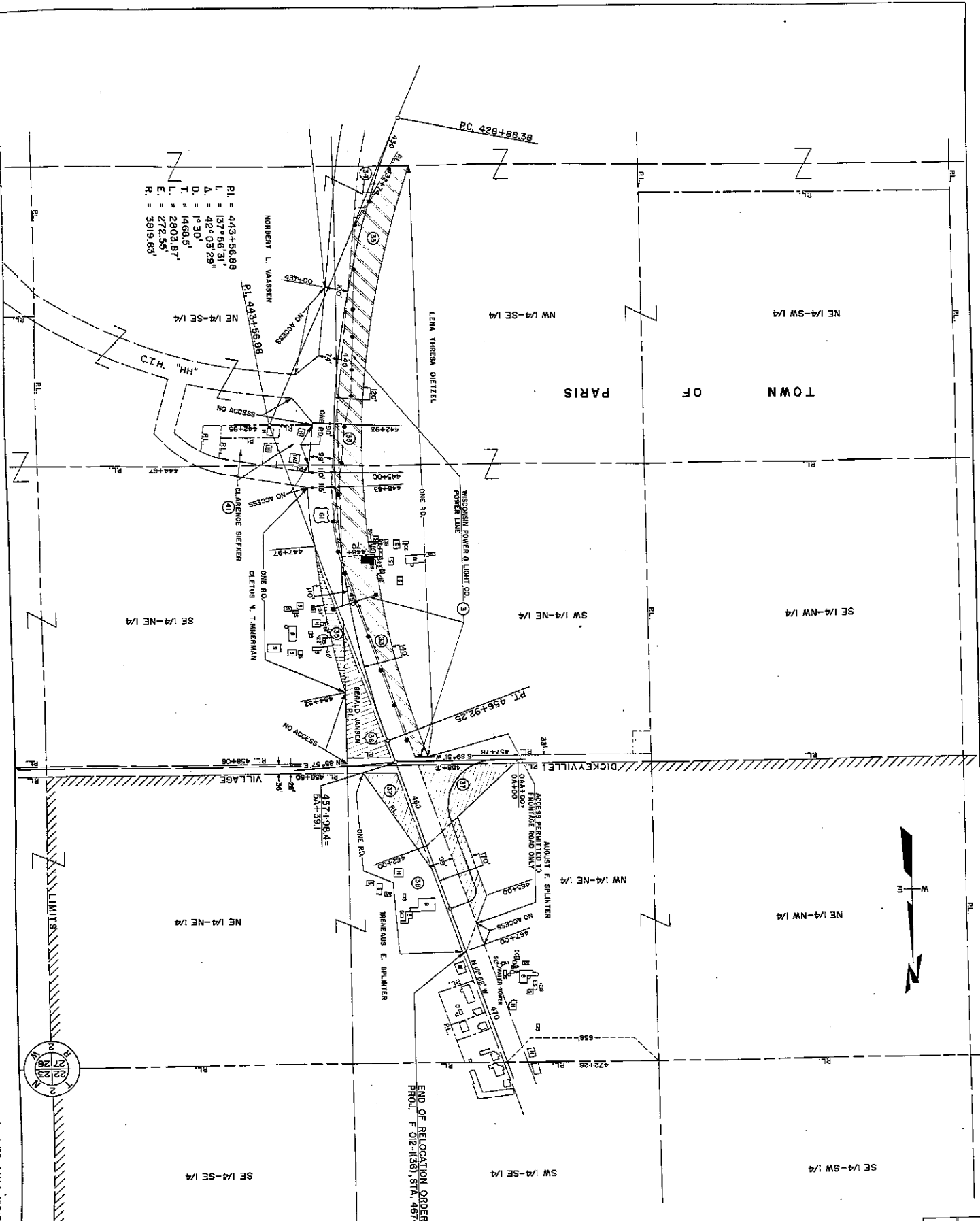

PI. = 443+56.89
 L. = 137°56'31"
 Δ. = 42°03'29"
 D. = 1°30'
 T. = 1468.5'
 L. = 2803.87'
 E. = 272.55'
 R. = 3819.83'

END OF RELOCATION ORDER
 PROJ. F 012-1(36), STA. 467+00

COUNTY AND HIGHWAY	ROUTE AND STATE	CLASS AND AGREEMENT	FEDERAL OFFICE	SHEET NUMBER	TOTAL SHEETS
221	121	13.36	4	4.6	82

STATE HIGHWAY COMMISSION OF WISCONSIN
 PLAT OF RIGHT OF WAY REQUIRED
PROJECT F 012-1(36)
 DUBOUQUE - DICKEYVILLE ROAD
 U.S.H. 61 GRANT COUNTY

SCALE
 1" = 400 FEET
 LENGTH - 5.89 MILES

JULY 31, 1959
 PREP. BY
 CHECKED BY
 DATE