



State of Wisconsin / DEPARTMENT OF TRANSPORTATION



DIVISION OF HIGHWAYS  
1 WEST WILSON STREET  
MADISON, WISCONSIN 53702

June 16, 1969

Mr. Edward J. Nickson, Commissioner  
Grant County Highway Department  
1011 North Adams Street  
P. O. Box 150  
Lancaster, Wisconsin 53813

Miss Mildred I. Krohn  
Grant County Clerk  
Courthouse  
P. O. Box 191  
Lancaster, Wisconsin 53813

Dear Madam and Sir:

Project F 012-1(36) 1200-1-21  
Dubuque-Dickeyville Road  
U.S.H. 61  
Grant County

The Highway Commission deems it necessary to make certain revisions on a previously approved right of way plat, for the proper maintenance of the above-designated project and highway. The revised relocation order of the Commission and the map showing the highway as laid out ~~and~~ and the lands and interests which have been completely acquired are transmitted herewith.

Very truly yours

  
B. E. Gehrmann  
Highway Commission Secretary

BEG:DN  
CC: DS#1  
R/W  
Enc.

**RELOCATION ORDER**  
 Wisconsin Department of Transportation  
 Division of Highways

PROJECT F 012-1(36) 1200-1-21	NAME OF ROAD Dubuque-Dickeyville Road	HIGHWAY U.S.H. 61	COUNTY Grant
RIGHT OF WAY PLAT DATE May 26, 1969	PLAT SHEET NUMBERS 4 to 4.6, inclusive	DATE OF PREVIOUS ORDER January 27, 1961	

## DESCRIPTION OF TERMINI OF PROJECT

From a point 1939.4 feet west of the east one-quarter corner of Section 21, Township 1 North, Range 2 West, northerly to a point 495 feet south and 1810 feet west of the northeast corner of Section 27, Township 2 North, Range 2 West.

To properly establish, lay out, widen, enlarge, extend, construct, reconstruct, improve, or maintain a portion of the highway designated above, it is necessary to relocate or change and acquire certain lands or interests in lands as shown on the right of way plat for the above project.

To effect this change, pursuant to authority granted under Sections 84.02(3) and 84.09, Wisconsin Statutes, the Highway Commission hereby orders that:

1. The said highway is hereby laid out and established to the lines and widths as shown on the plat.
2. The required lands or interests in lands as shown on the plat shall be acquired by the Grant County Highway Committee, pursuant to the provisions of Section 84.09(3), Wisconsin Statutes, except Parcels 5, 38, 40, 41 and 42 which shall be acquired by the Division of Highways, in the name of the State of Wisconsin, pursuant to the provisions of Section 84.09(1) or (2), Wisconsin Statutes. (All required lands or interests in lands have previously been acquired.)

3. This order supersedes and amends any previous order issued by the Commission.

June 16, 1969

DATE

  
 HIGHWAY COMMISSION SECRETARY

COUNTY AND HIGHWAY	ROUTE AND SECTION	CLASS AND AGREEMENT
22.1	12.1	13.36

STATE HIGHWAY COMMISSION  
 PLAT OF RIGHT OF WAY  
 PROJECT  
 DUBUQUE - D  
 U.S.H. 61

SCHEDULE OF LANDS AND INTERESTS REQUIRED

PARCEL	OWNER	INTERESTS REQUIRED	ACRES
1	CYRILLUS LOEFFELHOLZ	FEE TITLE & ACCESS RIGHTS	2.04
2	ORRIN H. LENSTRA	"	2.63
3	WISCONSIN POWER & LIGHT CO.	AGREEMENT	
4	SCHOOL DISTRICT NO. 7	FEE TITLE & ACCESS RIGHTS	0.17
5 *	FRANK RICHARD EST. ET AL.	FEE TITLE	22.75
6	MARGARET B. SCHMIEDER	FEE TITLE	0.83
7	WILLIAM C. KRUSER	FEE TITLE & ACCESS RIGHTS	0.08
8	AUGUST KRUSER	"	0.20
9	FRANK RICHARD EST. ET AL.	"	19.25
10	BERNARD DALSING	"	9.20
11	AUGUST J. BRANT	"	0.54
12	ARTHUR A. DONOVAN	"	0.07
13	JOSEPH TERFRUCHTE	"	4.83
14	WILBERT B. DALSING (VENDOR), ELMER F. KUNKEL (VENDEE)	"	1.85
15	ALVIN V. PRIMASING ET AL.	"	5.39
16	JOHN H. DALSING	"	0.11
17	PAUL KLAAS	"	3.61
18	EDWIN O. KLAAS	FEE TITLE	0.15
19	DONALD E. DALSING	FEE TITLE & ACCESS RIGHTS	0.06
20	DONALD BRANDT	"	0.08
21	GEORGE DALSING	"	9.75
22	VINCENT J. DALSING	"	0.33
23	ED RICHARD	"	3.66
24	FRANCIS H. DROESZLER	"	6.70
25	PETER H. TIMMERMAN, JR.	"	10.30
26	GEZENA KUNKEL	"	8.99
27	FRANCIS E. KIELER ET AL.	"	11.69
28	ALVIN DALSING	"	16.75
29	FRANK AVERKAMP	"	2.86
30	VINCENT F. TIMMERMAN	"	14.86
31	MARIE C. HAAS	"	15.69
32	LAVERM VAASSEN	"	0.21
33	LENA THRESA DIETZEL	"	9.68
34	NORBERT L. VAASSEN	"	6.99
35	CLETUS N. TIMMERMAN	"	0.50
36	GERALD JANSEN	FEE TITLE	1.25
37	AUGUST F. SPLINTER	FEE TITLE & ACCESS RIGHTS	3.02
39 *	IRENEAUS E. SPLINTER	"	
39	EDWARD H. GINTER	"	
40 *	VIRGIL J. BRANT	ACCESS RIGHTS	
41 *	CLARENCE SIEFKER	"	
42 *	BERNARD DALSING	L.H.E.	

\* TO BE ACQUIRED IN THE NAME OF THE STATE OF WISCONSIN

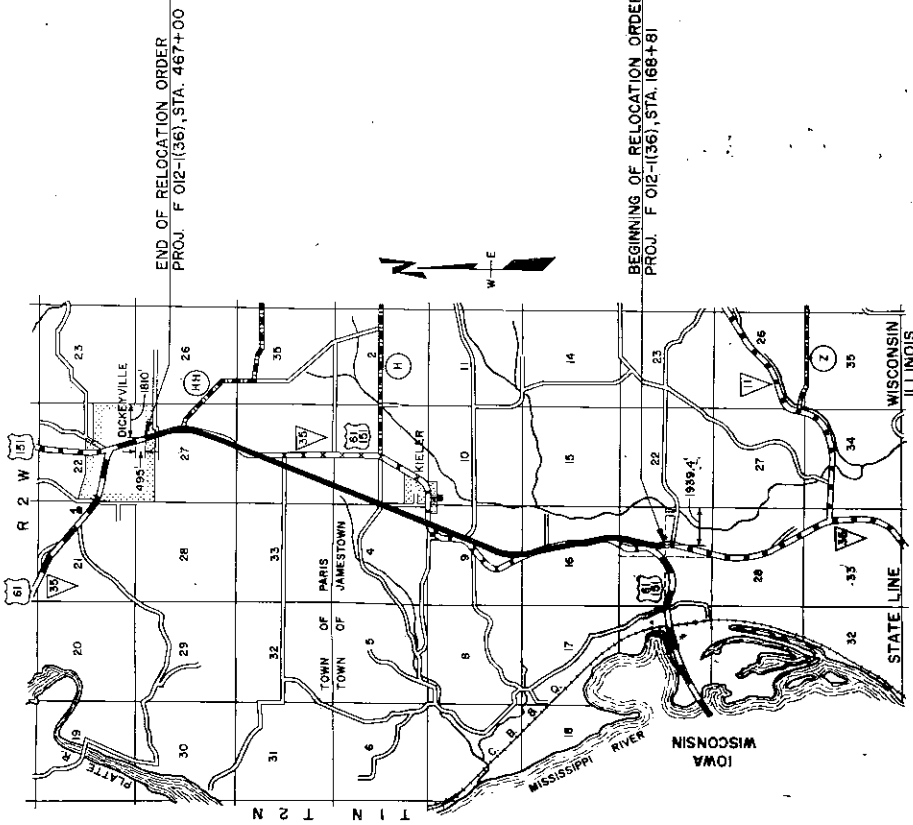

END OF RELOCATION ORDER  
 PROJ. F 012-(136), STA. 467+00

BEGINNING OF RELOCATION ORDER  
 PROJ. F 012-(136), STA. 168+81

- ABBREVIATIONS
- PL. PROPERTY LINE
  - RD. PRIVATE DRIVEWAY
  - S.C. SPECIAL CROSSING
  - RES. RESIDENTIAL
  - AGRI. AGRICULTURAL
  - BUILDINGS
  - H. HOUSE
  - G. GARAGE
  - S. SHED
  - B. BARN
  - R. RESTAURANT
  - F.S. FILLING STATION
  - ST. STORE
  - CH. CHURCH
  - SCH. SCHOOL
  - TAVERN
  - C.C. CORN CRIB
  - W. WELL
  - WT. WATER TANK
  - RY. RESERVOIR
  - ◆ POWER LINE POLE

COUNTY AND HIGHWAY	ROUTE AND SECTION	CLASS AND AGREEMENT STATE	FEDERAL DIVISION OFFICE	SHEET NUMBER	TOTAL SHEETS
22.1	12.1	13.36	4	4.1	82

PL. = 191C+93.37  
 L. = 174°52'07"  
 Δ. = 5°07'53"  
 D. = 1900'  
 T. = 256.84'  
 L. = 513.33'  
 E. = 5.76'  
 R. = 5729.65'

PL. = 203C+45.96  
 L. = 144°49'  
 Δ. = 35°11'  
 D. = 4°00'  
 T. = 454.24'  
 L. = 879.58'  
 E. = 70.27'  
 R. = 1432.69'

PL. = 205B+90.88  
 L. = 137°44'08"  
 Δ. = 42°15'55"  
 D. = 8°00'  
 T. = 277.05'  
 L. = 528.32'  
 E. = 51.7'  
 R. = 716.78'

PL. = 195D+90.4  
 L. = —  
 Δ. = 33°13'56"  
 D. = 19°00'  
 T. = 90.4'  
 L. = 174.91'  
 E. = 13.14'  
 R. = 302.94'

PL. = 207+29.39  
 L. = 166°52'30"  
 Δ. = 19°07'30"  
 D. = 0°30'  
 T. = 1318.3'  
 L. = 2625.0'  
 E. = 75.55'  
 R. = 1459.19'

PL. = 208A+04.1  
 L. = 181°58'30"  
 Δ. = 28°08'30"  
 D. = 2°00'  
 T. = 718.09'  
 L. = 1407.08'  
 E. = 88.64'  
 R. = 2864.93'

22.75 ACRES, ACQUIRED UNDER PROJ. FOI-136), DECLARED AS EXCESS PROPERTY BY THE COMMISSION JULY 24, 1982. SALE APPROVED BY THE GOVERNOR JULY 27, 1982. SOLD AT PRIVATE SALE TO THOMPSON WELLS AND FLOWD APRIL 1, 1984, FOR \$1638.

0.20 ACRES, ACQUIRED UNDER PROJ. FOI-136), DECLARED AS EXCESS PROPERTY BY THE COMMISSION JULY 24, 1982. SALE APPROVED BY THE GOVERNOR JULY 27, 1982. SOLD AT PRIVATE SALE TO WILLIAM A. EDWARDS BY Q.C.D. DATED SEPT. 25, 1982 FOR \$1200.

BEGINNING OF RELOCATION ORDER PROJ. F 012-1136), STA. 166+81

1.84 ACRES, ACQUIRED UNDER PROJ. FOI-136), DECLARED AS EXCESS PROPERTY BY THE COMMISSION JULY 24, 1982. SALE APPROVED BY THE GOVERNOR JULY 27, 1982. SOLD AT PRIVATE SALE TO CYRILLUS LOEFFELHOLZ BY Q.C.D. DATED OCTOBER 1, 1982, FOR \$200.

PL. = 182+02.70  
 L. = 185°54'30"  
 Δ. = 5°54'30"  
 D. = 1°00'  
 T. = 295.7'  
 L. = 590.83'  
 E. = 7.6'  
 R. = 5729.65'

PL. = 182A+68.34  
 L. = 191°41'  
 Δ. = 11°41'  
 D. = 1°30'  
 T. = 390.8'  
 L. = 778.89'  
 E. = 19.93'  
 R. = 3819.83'

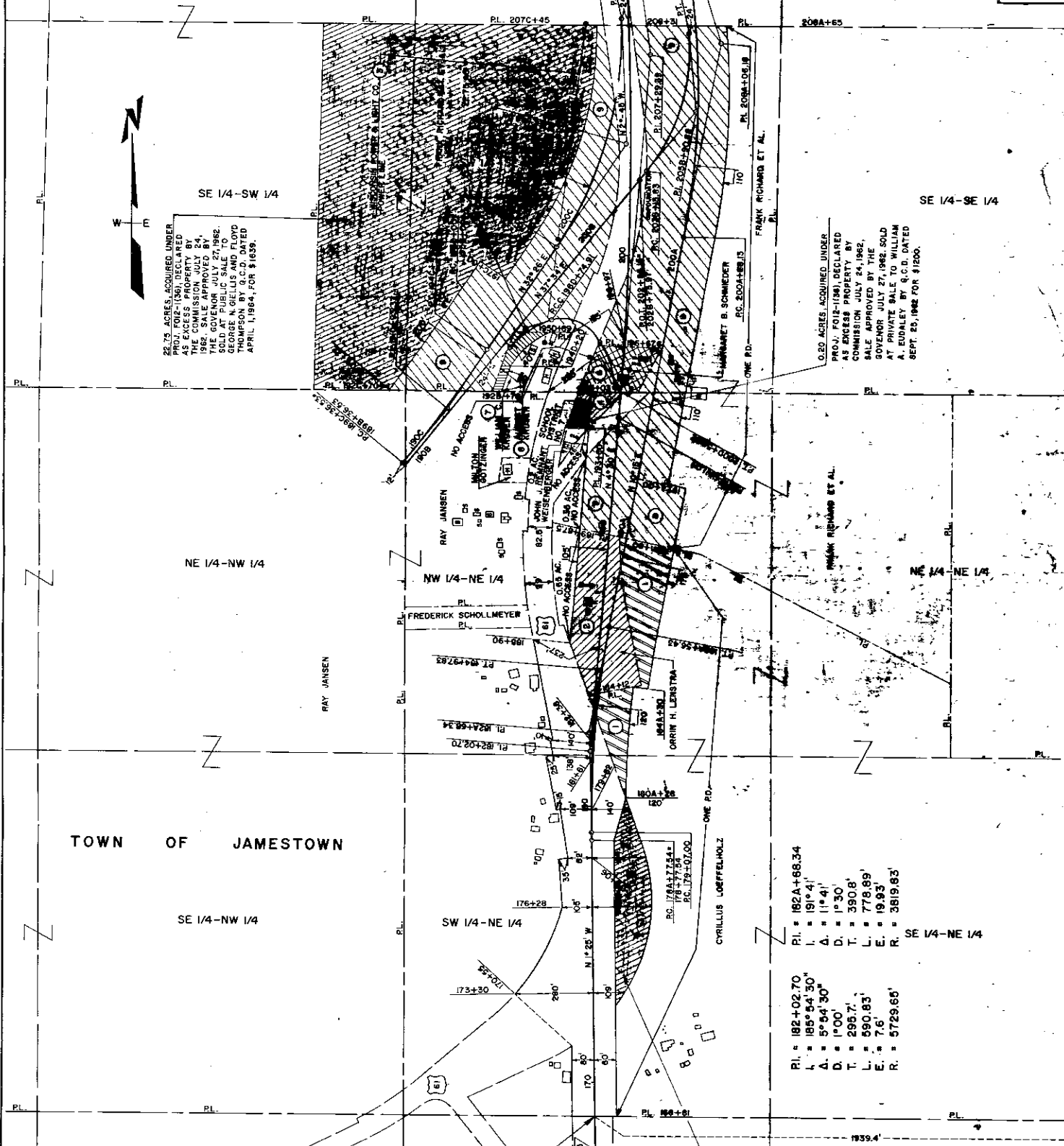

STATE HIGHWAY COMMISSION OF WISCONSIN  
 PLAT OF RIGHT OF WAY  
 PROJECT F 012-1136)  
 DUBUQUE - DICKETVILLE  
 U.S.H. 61

COUNTY AND HIGHWAY	ROUTE AND SECTION	CLASS AND AGREEMENT	FEDERAL DIVISION OFFICE	SHEET NUMBER	TOTAL SHEETS
22.1	12.1	STATE FEDERAL 13.36	4	4.2	82

P.I. = 267+15.74  
 L = 211°50'41"  
 Δ = 31°50'41"  
 D. = 1°30'  
 T. = 1089.72'  
 L = 2123.0'  
 E. = 153.41'  
 R. = 3819.83'

P.I. = 223A+72.49  
 L = 189°15'30"  
 Δ = 9°15'30"  
 D. = 1°00'  
 T. = 463.95'  
 L = 925.83'  
 E. = 18.78'  
 R. = 5729.65'

P.I. = 207+29.39  
 L = 166°52'30"  
 Δ = 12°07'30"  
 D. = 0°30'  
 T. = 1316.3'  
 L = 2625.0'  
 E. = 75.56'  
 R. = 1489.19'

P.I. = 208A+06.18  
 L = 151°51'30"  
 Δ = 28°08'30"  
 D. = 2°00'  
 T. = 718.05'  
 L = 1407.98'  
 E. = 88.64'  
 R. = 2864.93'

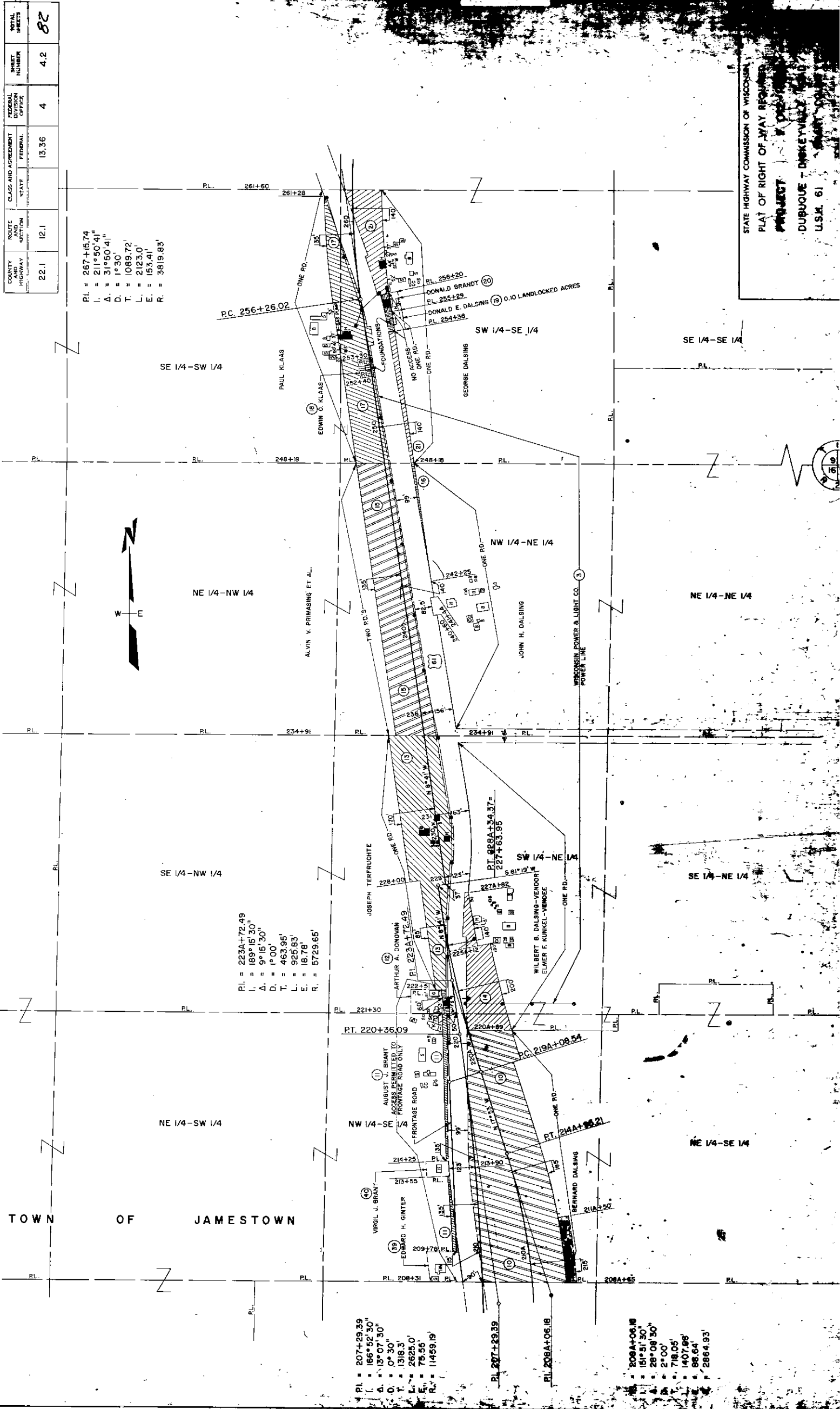

STATE HIGHWAY COMMISSION OF WISCONSIN  
 PLAT OF RIGHT OF WAY REQUIRED  
 PROJECT  
 DUBOQUE - DISKEYVILLE  
 U.S.M. 61

COUNTY AND HIGHWAY	22.1	ROUTE AND SECTION	12.1	CLASS AND AGREEMENT	STATE	FEDERAL	3.36	FEDERAL DIVISION OFFICE	4	SHEET NUMBER	4.3	TOTAL SHEETS	82
--------------------	------	-------------------	------	---------------------	-------	---------	------	-------------------------	---	--------------	-----	--------------	----

STATE HIGHWAY COMMISSION OF WISCONSIN  
 PLAT OF RIGHT OF WAY REQUIRED  
**PROJECT F 012-10000**  
 DUBUQUE - DICKEYVILLE ROAD  
 U.S.H. 61 GRANT COUNTY

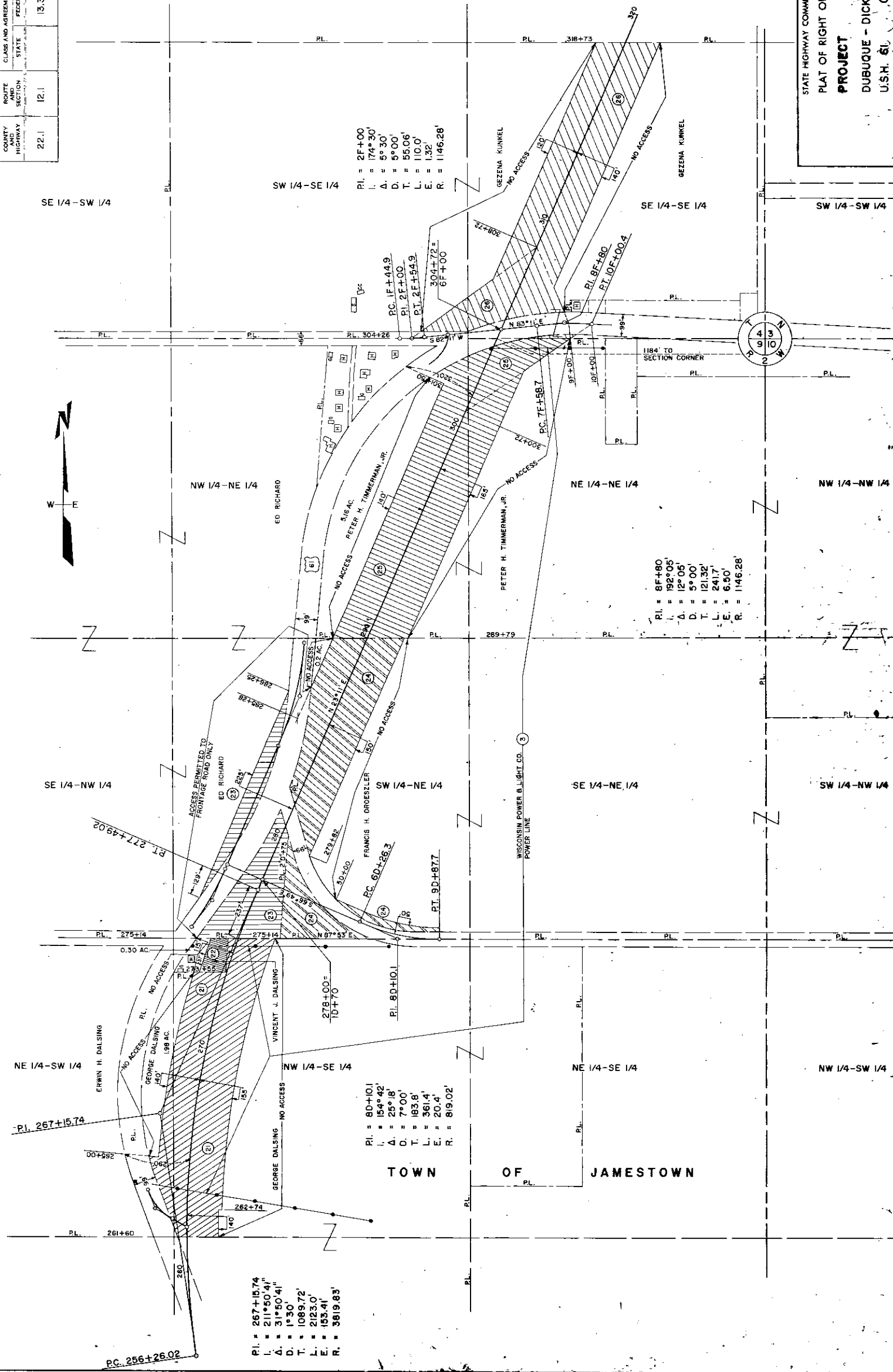

SW 1/4 - SE 1/4  
 PI. = 2F+00  
 L. = 174°30'  
 Δ. = 5°30'  
 D. = 5°00'  
 T. = 55.06'  
 L. = 110.0'  
 E. = 1.32'  
 R. = 1146.28'

NE 1/4 - NE 1/4  
 PI. = 8F+80  
 L. = 192°05'  
 Δ. = 12°05'  
 D. = 5°00'  
 T. = 121.32'  
 L. = 241.7'  
 E. = 6.50'  
 R. = 1146.28'

NW 1/4 - SE 1/4  
 PI. = 8D+10.1  
 L. = 154°42'  
 Δ. = 25°18'  
 D. = 7°00'  
 T. = 183.8'  
 L. = 361.4'  
 E. = 20.4'  
 R. = 819.02'

NE 1/4 - SW 1/4  
 PI. = 267+15.74  
 L. = 211°50'41"  
 Δ. = 31°50'41"  
 D. = 1°30'  
 T. = 1089.72'  
 L. = 2123.0'  
 E. = 153.4'  
 R. = 3819.83'

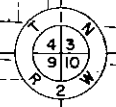

TOWN OF JAMESTOWN

COUNTY HIGHWAY	22.1	ROUTE SECTION	12.1	CLASS AND AGREEMENT STATE FEDERAL	13.36	FEDERAL PROJECT OFFICE	4	SHEET NUMBER	4.4	TOTAL SHEETS	82
----------------	------	---------------	------	-----------------------------------	-------	------------------------	---	--------------	-----	--------------	----

STATE HIGHWAY COMMISSION OF WISCONSIN  
 PLAT OF RIGHT OF WAY REQUIRED  
 PROJECT F-012-1(1960)  
 DUBUCQUE - DICKEYVILLE ROAD  
 U.S.H. 61 GRANT COUNTY

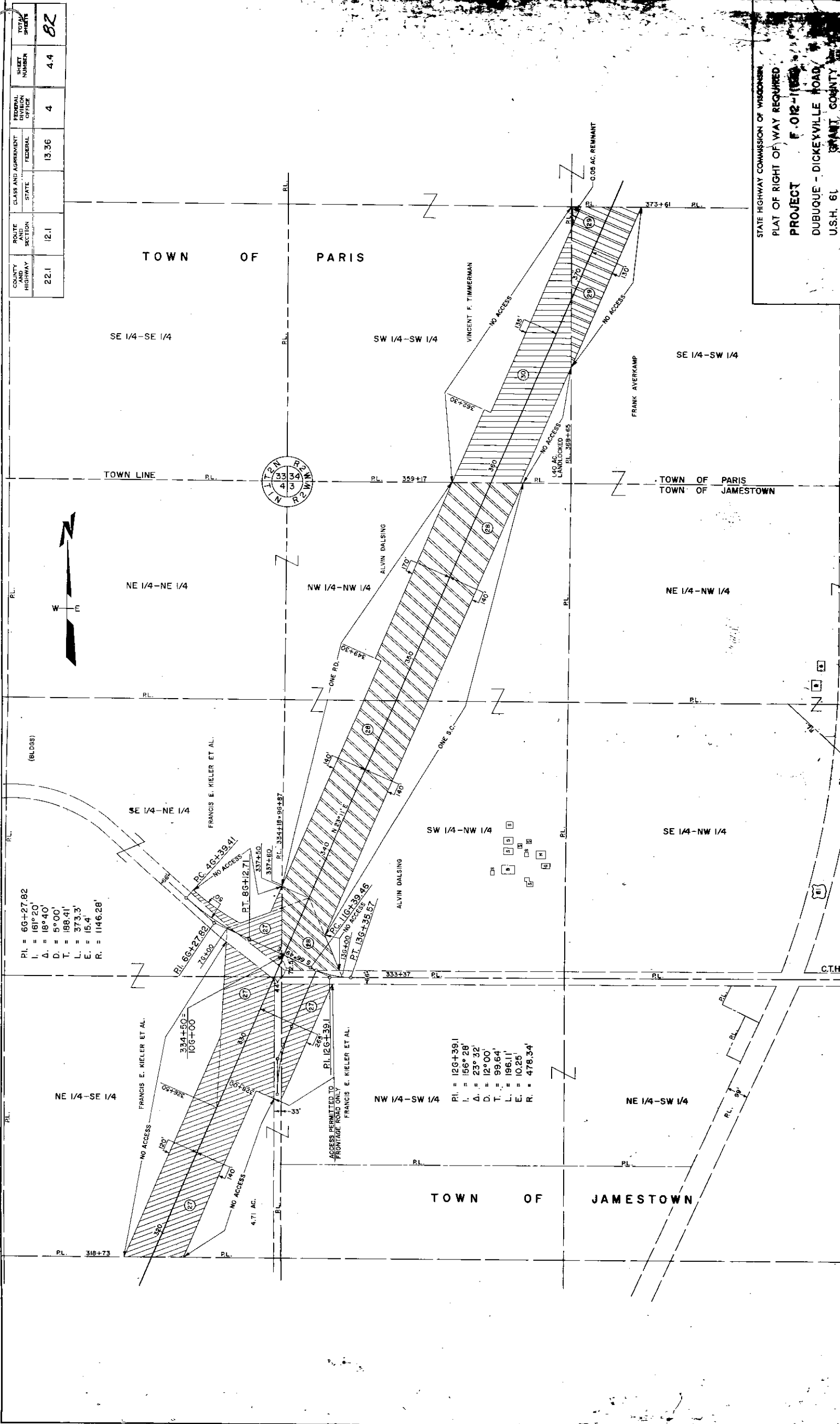

PI. = 69+27.92  
 I. = 181°20'  
 Δ. = 18°40'  
 D. = 5°00'  
 T. = 198.41  
 L. = 373.3'  
 E. = 15.4'  
 R. = 1146.28'

PI. = 120+39.1  
 I. = 156°28'  
 Δ. = 23°32'  
 D. = 12°00'  
 T. = 99.64'  
 L. = 196.11'  
 E. = 10.25'  
 R. = 478.34'

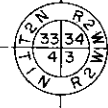

ACCESS PERMITTED TO  
 FRONTAGE ROAD ONLY  
 FRANCIS E. KIELER ET AL.

NO ACCESS

NO ACCESS

NO ACCESS

NO ACCESS

NO ACCESS

NO ACCESS

NO ACCESS

NO ACCESS

NO ACCESS

NO ACCESS

NO ACCESS

NO ACCESS

NO ACCESS

NO ACCESS

NO ACCESS

NO ACCESS

NO ACCESS

NO ACCESS

NO ACCESS

COUNTY AND TOWNSHIP	ROUTE AND SECTION	CLASS AND AGREEMENT	FEDERAL DIVISION OFFICE	TOTAL SHEETS
22.1	12.1	STATE FEDERAL 13.36	4	4.5
				22

P.I. = 443+56.86  
 I. = 137°56'31"  
 Δ. = 42°03'29"  
 D. = 1°30'  
 T. = 1468.5'  
 L. = 2803.87'  
 E. = 272.55'  
 R. = 3619.83'

STATE HIGHWAY COMMISSION OF WISCONSIN  
 PLAT OF RIGHT OF WAY REQUIRED  
 PROJECT F 018-111  
 DUBUQUE - DICKENSVILLE ROAD  
 U.S.H. 61  
 GREAT COUNTY

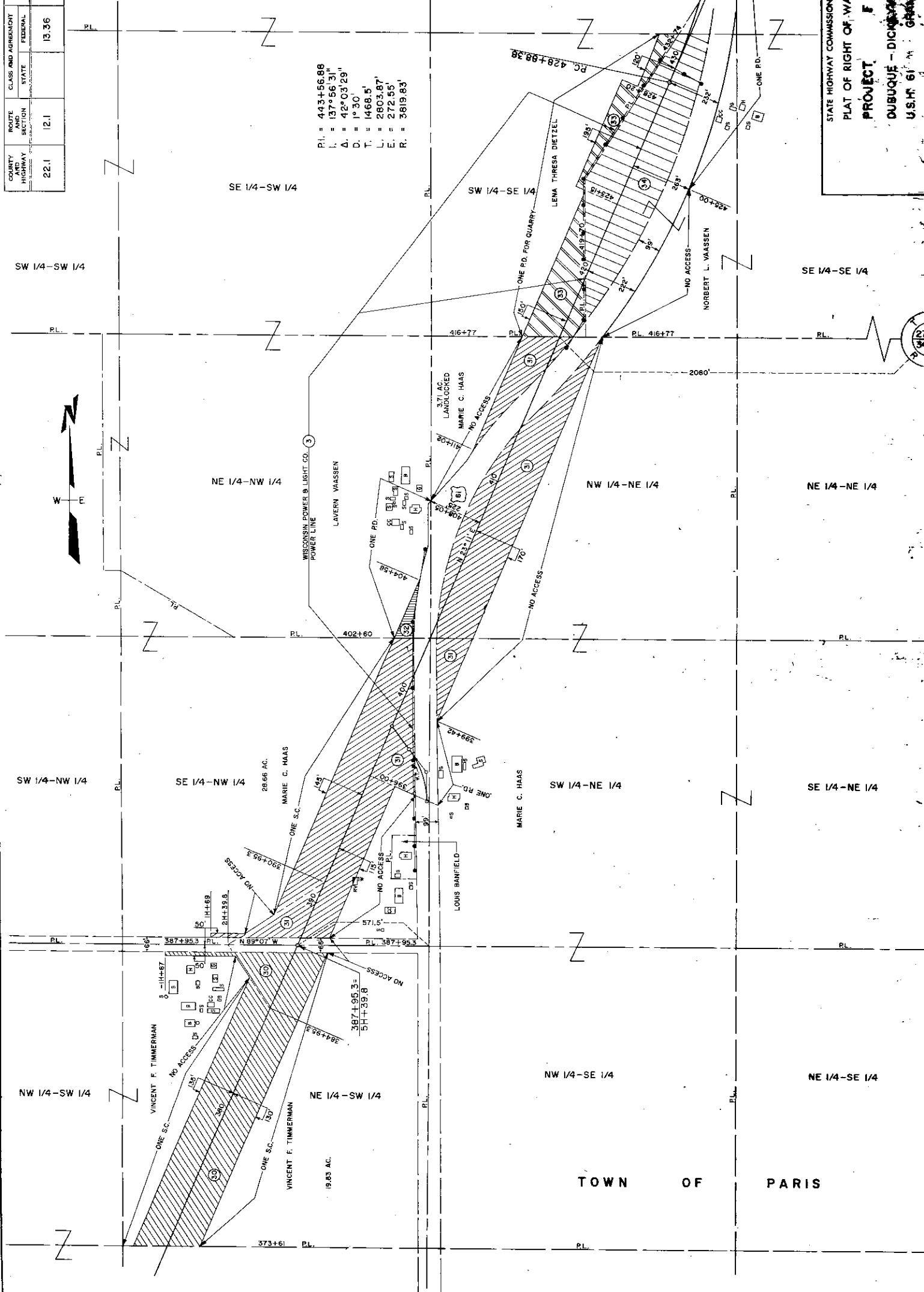

27  
 34  
 2

TOWN OF PARIS

COUNTY AND HIGHWAY	ROUTE AND SECTION	CLASS AND AGREEMENT	FEDERAL OFFICE	SHEET NUMBER	TOTAL SHEETS
22.1	12.1	STATE FEDERAL	13.36 4	4.6	82

STATE HIGHWAY COMMISSION OF WISCONSIN  
 PLAT OF RIGHT OF WAY RECORD  
 PROJECT NO. 012-1  
 DUBUQUE - DICKVILLE  
 U.S.H. 61

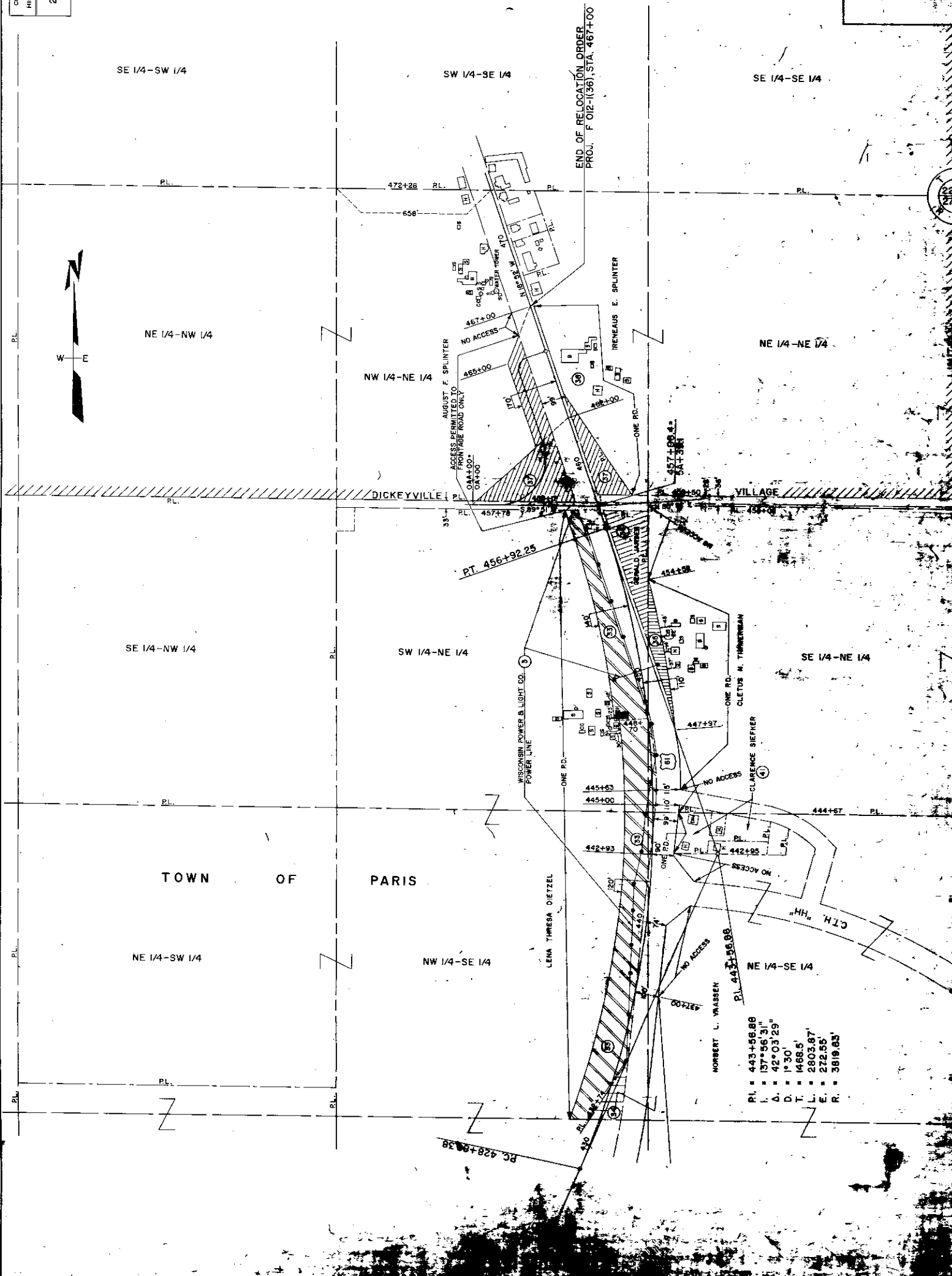

PL. = 443+56.89  
 I. = 137°56'31"  
 Δ. = 42°03'29"  
 D. = 1°30'  
 T. = 1468.5'  
 L. = 2803.87'  
 E. = 272.55'  
 R. = 3819.83'

PC 428+08.39

END OF RELOCATION ORDER  
 PROJ. F 012-1(36) STA. 467+00

TOWN OF PARIS

