



The State of Wisconsin

HIGHWAY COMMISSION

STATE OFFICE BUILDING

MADISON 2

August 27, 1958

Mr. E. J. Nickson
Grant County Highway Commissioner
Lancaster, Wisconsin

Mr. Alonzo Aupperle
County Clerk, Grant County
Lancaster, Wisconsin

FILED
AUG 28 1958

ALONZO AUPPERLE
COUNTY CLERK
GRANT COUNTY, WIS.

Gentlemen:

SUBJECT: Project DF 012-1(36)
Dubuque-Dickeyville Road
U.S.H. 61
Grant County

The Highway Commission deems it necessary to make certain changes in location and to acquire certain lands and interests in lands for the proper improvement or maintenance of the above-designated project and highway. The relocation order of the Commission and the map showing the highway as laid out and established and the lands and interests to be acquired are transmitted herewith.

The relocation order provides that the county highway committee shall make the necessary acquisitions, pursuant to Section 84.09(3), Wisconsin Statutes.

Very truly yours

STATE HIGHWAY COMMISSION OF WISCONSIN

G. H. Bakke
Secretary

GHB:MO
CC: DE#1
WBB
Enc.

The State of Wisconsin



WISCONSIN HIGHWAY COMMISSION
STATE OFFICE BUILDING
MADISON 2

August 27, 1956

RECEIVED
AUG 28 1956
STATE HIGHWAY COMMISSION
MADISON, WISCONSIN

Mr. E. J. Wolkow
Grant County Highway Commissioner
Lancaster, Wisconsin

Mr. Alton Anderson
County Clerk, Grant County
Lancaster, Wisconsin

Dear Sir:

SUBJECT: Project DE 012-1(36)
Dodge-Dickensville Road
U.S.H. 61
Grant County

The Highway Commission desires to make certain changes in location and to acquire certain interests in lands for the project improvement or maintenance of the above-designated project and highway. The relocation order of the Commission and the map showing the highway as laid out and established and the lands and interests to be acquired are transmitted herewith.

The relocation order provides that the county highway committee shall make the necessary acquisitions pursuant to Section 81.09(2), Wisconsin Statutes.

Very truly yours,

STATE HIGHWAY COMMISSION OF WISCONSIN

C. A. Baker
Secretary

CHB:MO
CC: DRJ
MBB
Enc.

RELOCATION ORDER
BY STATE HIGHWAY COMMISSION OF WISCONSIN

* * * * *

THE STATE HIGHWAY COMMISSION FINDS AND DETERMINES THAT:

The proper establishing, laying out, widening, enlarging, extending, constructing, reconstructing, improving, or maintaining a portion of the highway now designated as U. S. Highway 61, from a point 1940 feet west of the east quarter corner of Section 21, Township 1 North, Range 2 West, thence northerly to a point 495 feet south and 1810 feet west of the northeast corner of Section 27, Township 2 North, Range 2 West,

and on roads or lands in and about and along and leading to same, requires certain relocation or change and the acquisition of lands or interests in lands as shown on the map or copy thereof marked

"PLAT OF RIGHT OF WAY REQUIRED, PROJECT DF 912-1(36),"

for the Dubuque-Dickeyville Road,

U. S. H. 61, Grant County, dated August 13, 1958,

the same being sheet^s No. s. 4, 4.1, 4.2, 4.3, 4.4, 4.5, and 4.6 of the plans for said project, and

Pursuant to its authority under Sections 84.02 (3) and 84.09, Wisconsin Statutes,

THE STATE HIGHWAY COMMISSION HEREBY ORDERS THAT:

(1) The said highway is hereby laid out and established to the lines and widths as shown on the said plat.

(2) The required lands or interests in lands as shown on the plat shall be acquired by the County Highway Committee of the county in which the lands are situate, pursuant to the provisions of Section 84.09 (3), Wisconsin Statutes. However, said County Highway Committee shall have no authority to settle or compromise any action or proceeding which might arise because of acts done by it in complying with this order, without prior written approval by the State Highway Commission.

*** Except Parcels 39, 40, and 41 which shall be acquired by the State Highway Commission pursuant to the provisions of Section 84.09(1) and (2), Wisconsin Statutes.**

(3) Buildings, fixtures or chattels acquired incident to the acquisition of lands or rights in lands under this order, and to be removed, shall, subject to approval of the Highway Commission, be sold by the County Highway Committee at public or private sale to the highest bidder, and the net proceeds of such sale paid into the state highway fund.

~~(4) This order supersedes and amends the previous order issued by the Commission on~~

* * * * *

The foregoing order was issued by the State Highway Commission and entered in the minutes of its meeting on August 26, 1958.

G. W. Bakke
 Secretary, State Highway Commission of Wisconsin

CONFIDENTIAL

CONFIDENTIAL - SECURITY INFORMATION

SECRET

CONFIDENTIAL - SECURITY INFORMATION

CONFIDENTIAL - SECURITY INFORMATION

CONFIDENTIAL - SECURITY INFORMATION

CONFIDENTIAL - SECURITY INFORMATION

CONFIDENTIAL - SECURITY INFORMATION

CONFIDENTIAL - SECURITY INFORMATION

CONFIDENTIAL - SECURITY INFORMATION

CONFIDENTIAL - SECURITY INFORMATION

CONFIDENTIAL - SECURITY INFORMATION

CONFIDENTIAL - SECURITY INFORMATION

CONFIDENTIAL - SECURITY INFORMATION

CONFIDENTIAL - SECURITY INFORMATION

CONFIDENTIAL - SECURITY INFORMATION

CONFIDENTIAL - SECURITY INFORMATION

CONFIDENTIAL - SECURITY INFORMATION

CONFIDENTIAL - SECURITY INFORMATION

CONFIDENTIAL - SECURITY INFORMATION

CONFIDENTIAL - SECURITY INFORMATION

CONFIDENTIAL - SECURITY INFORMATION

COUNTY	ROUTE	CLASS AND AGREEMENT	FEDERAL OFFICE	SHEET NUMBER	TOTAL SHEETS
GRANT	12.1	TRUNK	4	4	
HIGHWAY SECTION	12.1	STATE	13.36	4	4
22.1					

SCHEDULE OF LANDS AND INTERESTS REQUIRED

PANEL	OWNER	INTERESTS	ACRES
		PERCENTAGE	
		FEET TITLE	
		ACCESS RIGHTS	
1	CYRILLUS LOEFELHOLZ	"	2.04
2	ORRIN H. LENSTRA	"	2.63
4	SCHOOL DISTRICT NO. 7	"	0.17
5	JOHN WILHELM EST.	"	0.03
6	MARGARET B. SCHMIEDER	FEET TITLE	0.83
7	WILLIAM C. KRUSER	ACCESS RIGHTS	0.08
8	AUGUST KRUSER	"	0.20
9	FRANK RICHARD ET AL.	"	19.22
10	BERNARD DALSSING	"	9.20
11	AUGUST J. BRANT	"	0.06
12	ARTHUR A. DONOVAN	"	0.07
13	JOSEPH TERF'RUCHTE	"	4.83
14	WILBERT B. DALSSING (VENDOR, ELMER F. KUNKEL (VENDOR))	"	1.88
15	ALVIN V. PRIMASING ET AL.	"	5.39
16	JOHN H. DALSSING	"	0.11
17	PAUL KLAAS	"	3.61
18	EDWIN O. KLAAS	FEET TITLE	0.18
19	DONALD E. DALSSING	"	0.16
20	DONALD BRANDT	"	0.17
21	GEORGE DALSSING	FEET TITLE	9.75
22	VINCENT J. DALSSING	ACCESS RIGHTS	0.33
23	ED RICHARD	"	1.14
24	FRANCIS H. DROESZLER	"	9.38
25	PETER H. TIMMERMAN, JR.	"	10.30
26	GEZENA KUNKEL	"	8.99
27	FRANCIS E. KIELEH ET AL.	"	11.87
28	ALVIN DALSSING	"	16.76
29	FRANK AVERKAMP	"	2.91
30	VINCENT F. TIMMERMAN	"	16.28
31	MARIE C. HAAS	"	16.69
32	JOSEPH C. LANGE	"	0.21
33	LENA THERESA DIETZEL	"	9.68
34	NORBERT L. VAASSEN	"	6.99
35	CLETUS N. TIMMERMAN	"	0.50
36	GERALD JANSEN	FEET TITLE	1.26
37	AUGUST F. SURLINTER	ACCESS RIGHTS	2.26
38	IRENEFAUS E. SURLINTER	"	0.98
39 *	EDWARD H. GINTY	ACCESS RIGHTS	
40 *	VIRGIL J. BRANT	"	
41 *	CLARENCE SIEFKER	"	

* TO BE ACQUIRED IN THE NAME OF THE STATE OF WISCONSIN

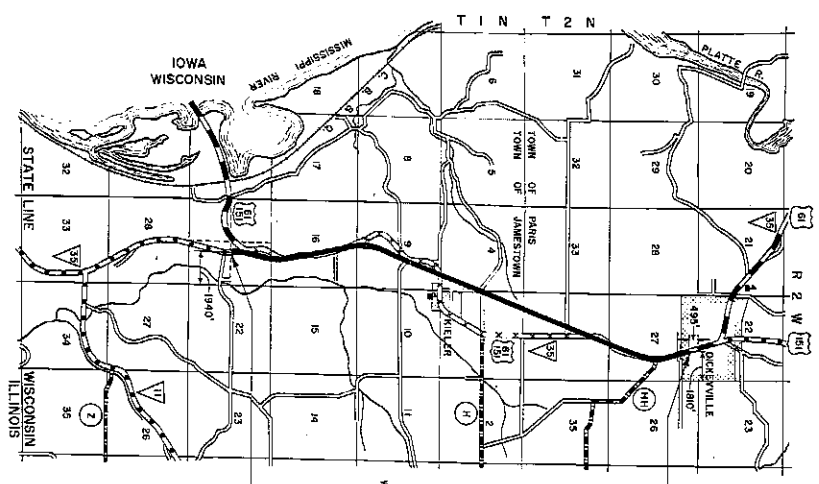

END OF RELOCATION ORDER
PROJ. DF 012-(136), STA. 467+00

BEGINNING OF RELOCATION ORDER
PROJ. DF 012-(136), STA. 169+81

LOCATION SKETCH

SCALE
ONE MILE

- ABBREVIATIONS
- PL. PROPERTY LINE
 - P.D. PRIVATE DRIVEWAY
 - S.C. SPECIAL CROSSING
 - RES. RESIDENTIAL
 - AGRI. AGRICULTURAL
 - BLDG. BUILDINGS
 - H. HOUSE
 - M. MILL
 - S. SHED
 - B. BARN
 - R. RESTAURANT
 - F.S. FILLING STATION
 - ST. STONE
 - ST. ST. STONE
 - SCH. SCHOOL
 - TAV. TAVERN
 - C.C. CORN CRIB

STATE HIGHWAY COMMISSION OF WISCONSIN
 PLAT OF RIGHT OF WAY REQUIRED
 PROJECT DF 012-(136)
 DUBUQUE - DICKEVILLE ROAD
 U.S.H. 61 GRANT COUNTY

LENGTH 5.58 MILES

DATED AUGUST 13, 1936

BEGINNING OF RELOCATION ORDER
 PROJ. DF 012-1(36), STA. 169+81

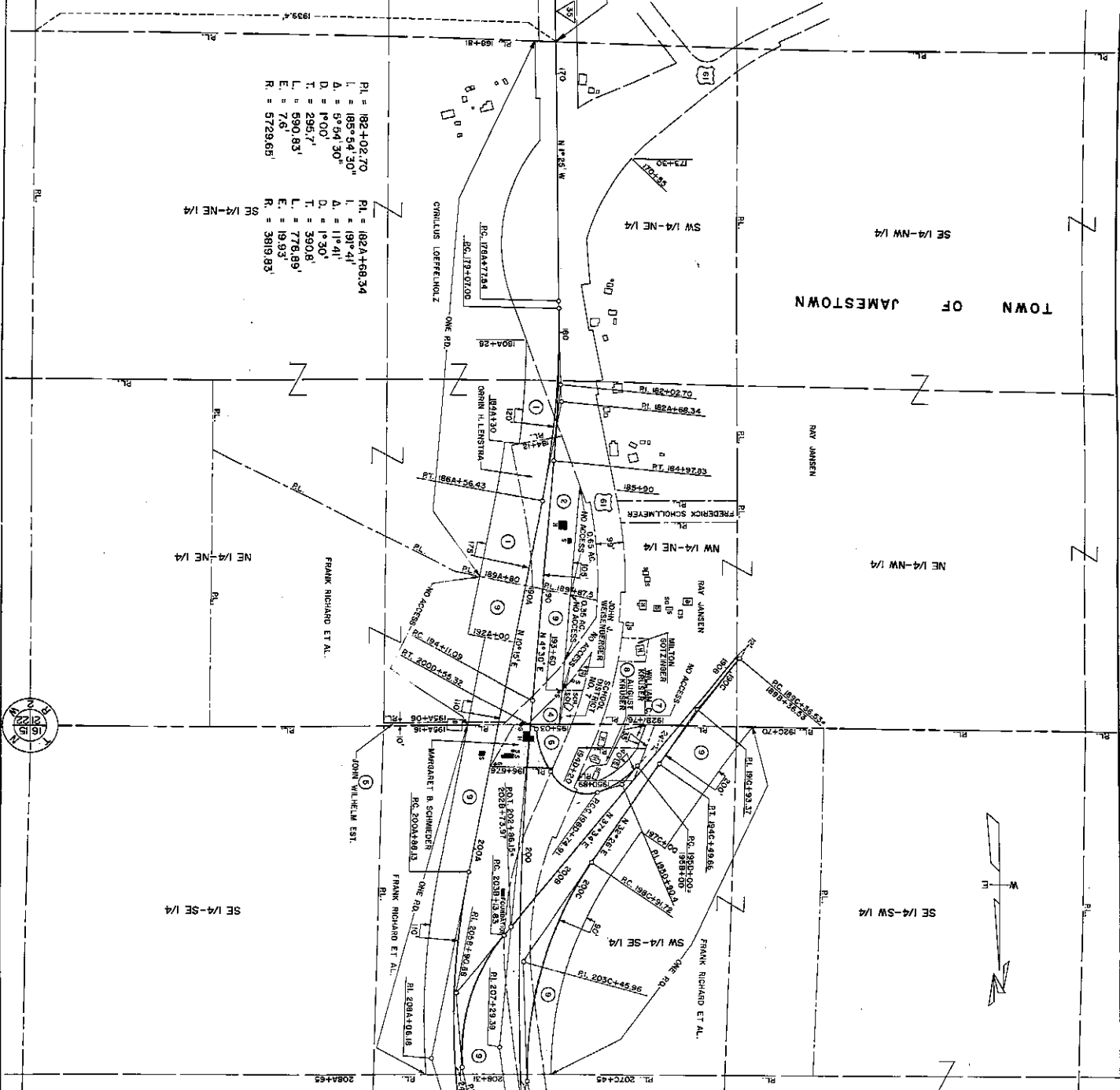

PL. = 182+02.70
 L. = 185°54'30"
 Δ. = 57°54'30"
 D. = 1900'
 T. = 295.7'
 L. = 520.83'
 E. = 7.5
 R. = 5729.65'
 SE 1/4-NE 1/4

PL. = 182A+58.34
 L. = 191°41'
 Δ. = 17°41'
 D. = 1930'
 T. = 350.8'
 L. = 776.89'
 E. = 19.93
 R. = 3819.83'
 SE 1/4-NE 1/4

PL. = 191C+93.37
 L. = 174°52'07"
 Δ. = 5°07'53"
 D. = 1900'
 T. = 236.84'
 L. = 513.33
 E. = 5.76'
 R. = 5729.65'
 SE 1/4-SW 1/4

PL. = 205B+90.88
 L. = 137°44'05"
 Δ. = 42°15'55"
 D. = 8700'
 T. = 277.05'
 L. = 529.32'
 E. = 51.7'
 R. = 716.78'
 SW 1/4-SE 1/4

PL. = 207+29.39
 L. = 165°32'30"
 Δ. = 13°07'30"
 D. = 0730'
 T. = 1316.3'
 L. = 2625.0'
 E. = 76.55'
 R. = 11469.19'
 SE 1/4-SE 1/4

STATE HIGHWAY COMMISSION OF WISCONSIN
 PLAT OF RIGHT OF WAY REQUIRED
PROJECT DF 012-1(36)
 DUBUQUE - DICKEYVILLE ROAD
 U.S.H. 61
 GRANT COUNTY

LENGTH - 5.85 MILES
 SCALE 0 400 FEET
 DATE - AUGUST 13, 1988

COUNTY AND HIGHWAY	ROUTE AND SECTION	CLASS AND ABANDONMENT STATE	PERMANENT EASEMENT	PERMANENT DIVISION	RIGHT OF WAY	TOTAL ACRES
22.1	12.1		13.36	4	4.1	

COUNTY AND HIGHWAY SECTION	ROUTE AND SECTION	BLANK AND AGREEMENT STATE	FEDERAL DIVISION NUMBER	SHEET NUMBER	TOTAL SHEETS
22.1	12.1	13.36	4	4.2	

Pl. = 267+15.74
 L. = 211°50'41"
 Δ = 31°50'41"
 D. = 1°30'
 T. = 1089.72'
 L. = 212.50'
 E. = 193.41'
 R. = 3819.83'

Pl. = 223A+72.49
 L. = 189°15'30"
 Δ = 9°15'30"
 D. = 1°00'
 T. = 463.95'
 L. = 925.93'
 E. = 18.78'
 R. = 5729.66'

Pl. = 207+29.39
 L. = 166°52'30"
 Δ = 13°07'30"
 D. = 0°30'
 T. = 1318.31'
 L. = 2625.01'
 E. = 73.55'
 R. = 1459.19'

Pl. = 208A+06.18
 L. = 151°51'30"
 Δ = 28°08'30"
 D. = 2°00'
 T. = 718.05'
 L. = 1407.08'
 E. = 88.64'
 R. = 2864.33'

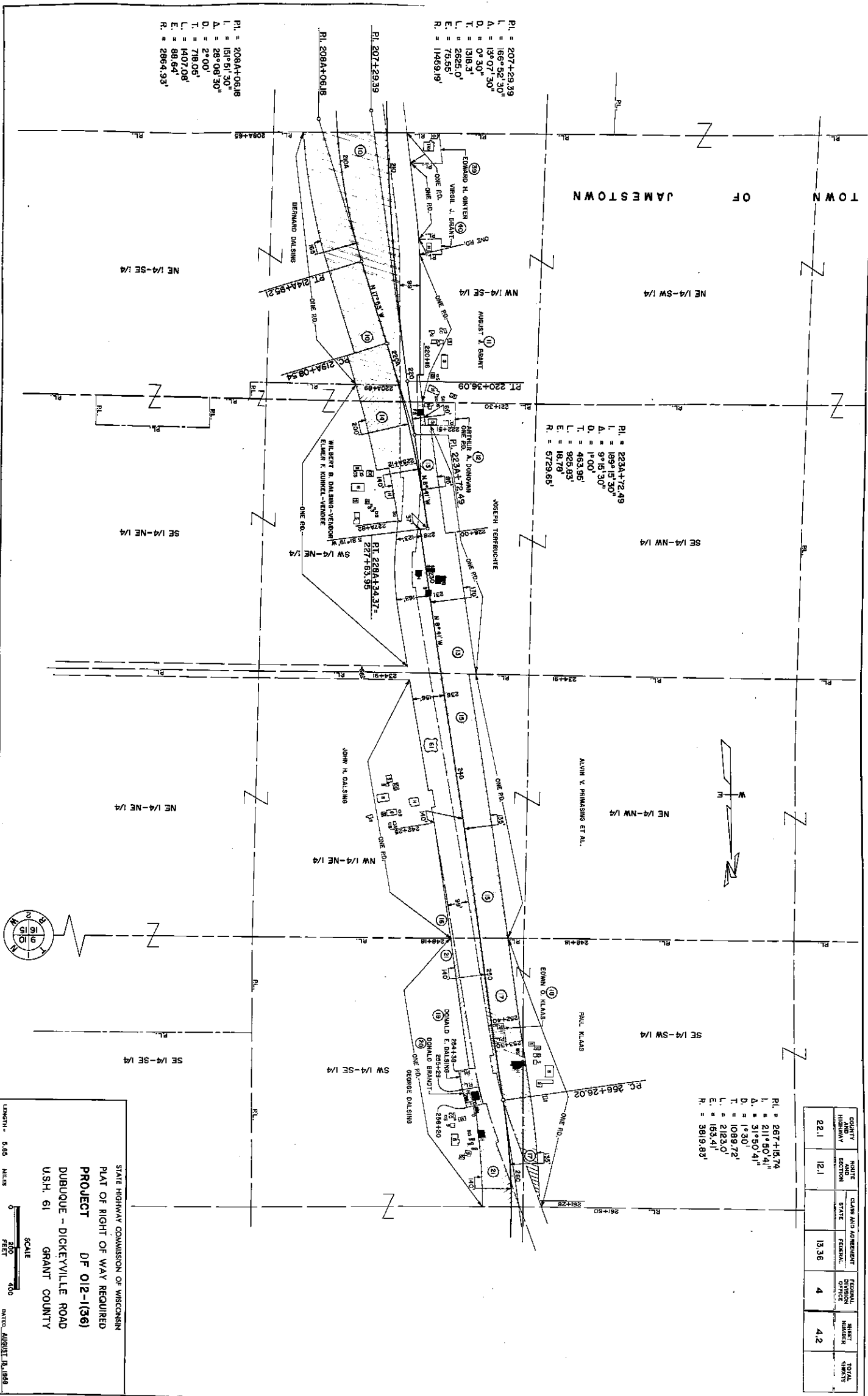

STATE HIGHWAY COMMISSION OF WISCONSIN
 PLAT OF RIGHT OF WAY REQUIRED
PROJECT DF 012-1(36)
 DUBUQUE - DICKEYVILLE ROAD
 USH. 61 GRANT COUNTY
 SCALE
 0 200 400
 FEET
 LENGTH - 6.65 MILES
 DATE: AUGUST 18, 1988

COUNTY AND HIGHWAY SECTION	ROUTE AND SECTION	CLASS AND ADJUSTMENT	FEDERAL DIVISION NUMBER	SHEET NUMBER	TOTAL SHEETS
22.1	12.1		13.36	4	4.3

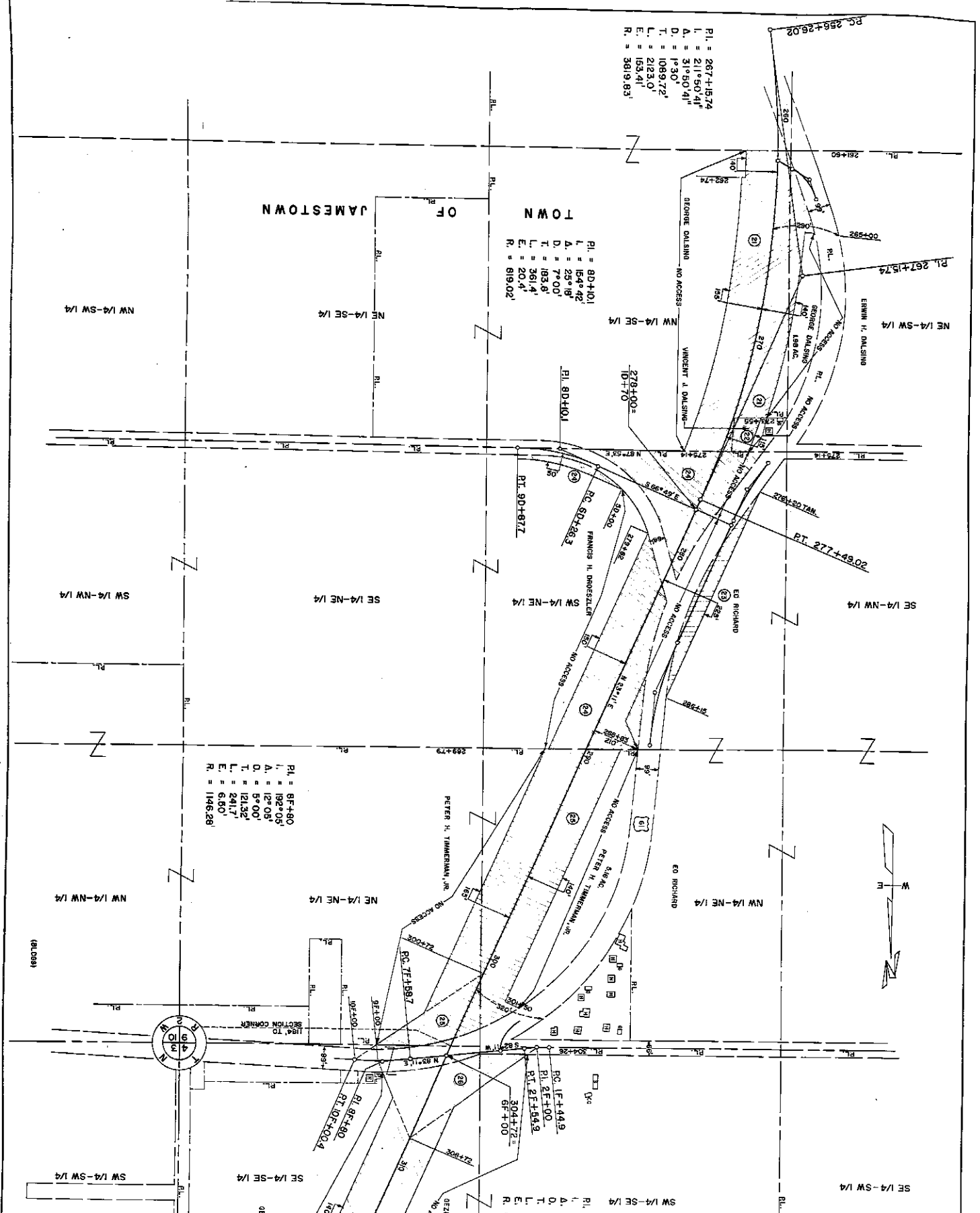

STATE HIGHWAY COMMISSION OF WISCONSIN
 PLAT OF RIGHT OF WAY REQUIRED
PROJECT DF 012-(136)
 DUBUQUE - DICKEYVILLE ROAD
 U.S.H. 61
 GRANT COUNTY

SCALE
 1" = 200 FEET
 0 100 200
 MILES 0 100 200

ENDORSE - 6.69 MILES

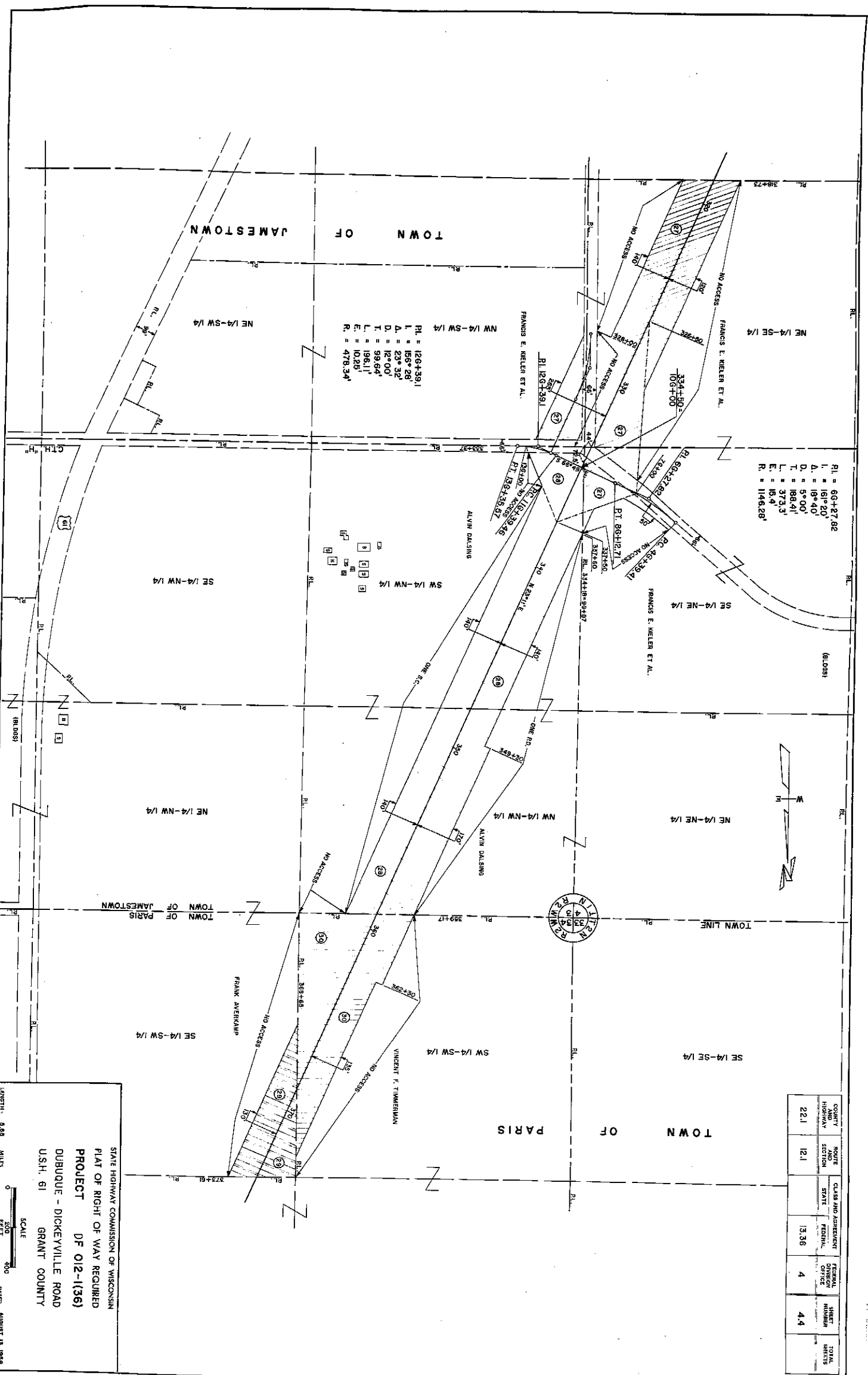

Pl. = 1264-39.1
 L. = 156*28'
 A. = 23° 32'
 D. = 12° 00'
 T. = 99.94'
 L. = 196.11'
 E. = 10.25'
 R. = 478.34'

Pl. = 69-47.82
 L. = 61*20'
 A. = 8° 40'
 D. = 5° 00'
 T. = 188.41'
 L. = 373.3'
 E. = 15.4'
 R. = 1146.28'

COUNTY AND HIGHWAY	SECTION	CLASS AND AGREEMENT	FEDERAL OFFICE	SHEET NUMBER	TOTAL SHEETS
221	121	FEDERAL	4	4.4	

STATE HIGHWAY COMMISSION OF WISCONSIN
 PLAT OF RIGHT OF WAY REQUIRED
PROJECT OF 012-1(36)
 DUBUQUE - DICKEYVILLE ROAD
 U.S.H. 61
 GRANT COUNTY

SCALE
 0 200 400 FEET
 LENGTH - 8.85 MILES

DATE: AUGUST 18, 1958

COUNTY	ROUTE	CLASS AND AGREEMENT	FEDERAL DIVISION	SHEET NUMBER	TOTAL SHEETS
221	121	13.36	4	4.5	

P.I. = 4434.5668
 L. = 1370.5631"
 Δ = 42° 03' 29"
 D. = 17' 30"
 T. = 1468.6'
 L. = 2803.87'
 E. = 272.56'
 R. = 3819.83'

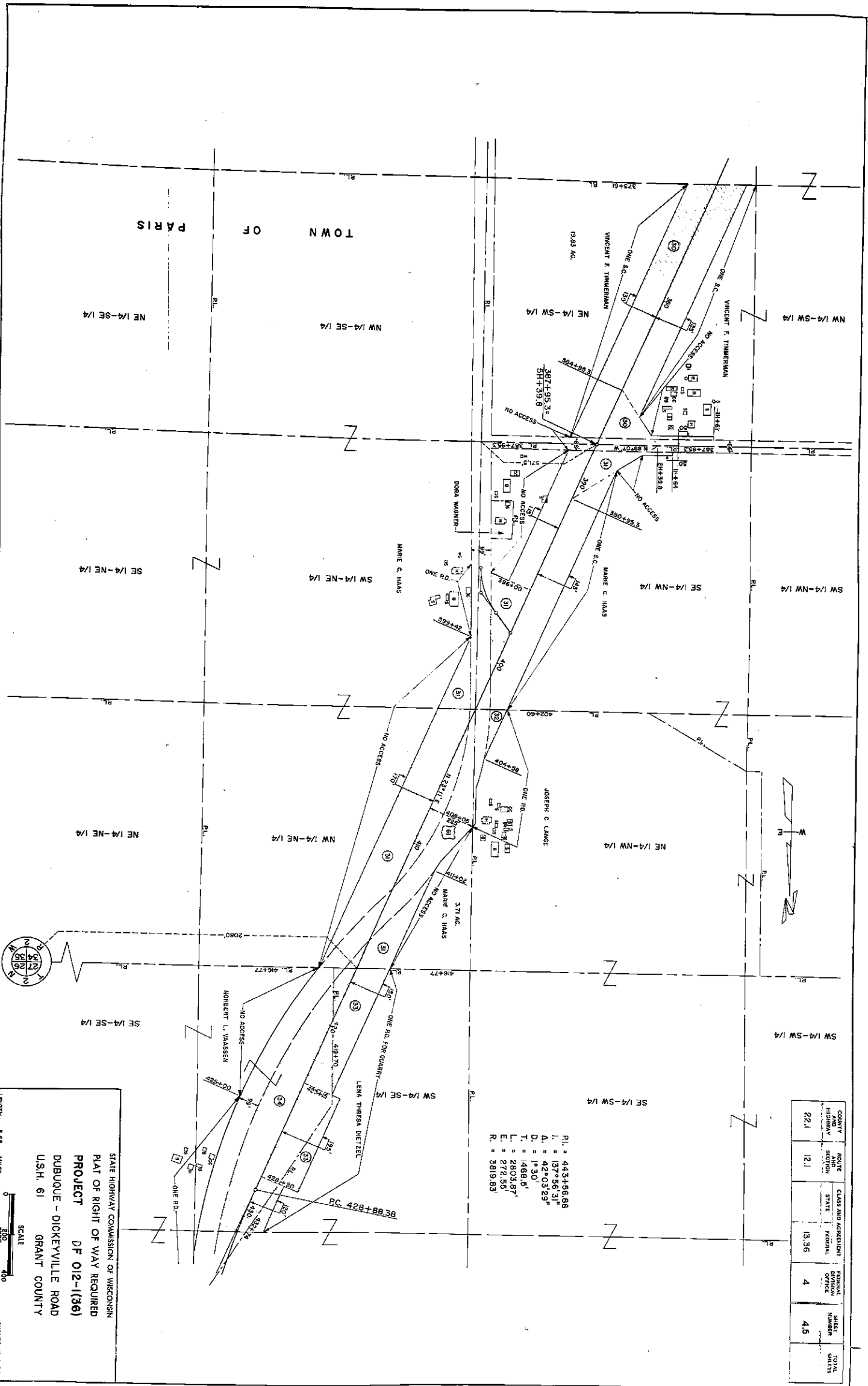

STATE HIGHWAY COMMISSION OF WISCONSIN
 PLAT OF RIGHT OF WAY REQUIRED
PROJECT DF 012-(136)
 DUBOQUE - DICKEYVILLE ROAD
 U.S.H. 61 GRANT COUNTY
 SCALE
 1" = 400 FEET
 LENGTH - 5.83 MILES
 DATE - AUGUST 13, 1956

COUNTY HIGHWAY	ROUTE SECTION	CLASS AND AMENDMENT	FEDERAL OFFICE	SHEET NUMBER	TOTAL SHEETS
221	121	3-36	4	46	

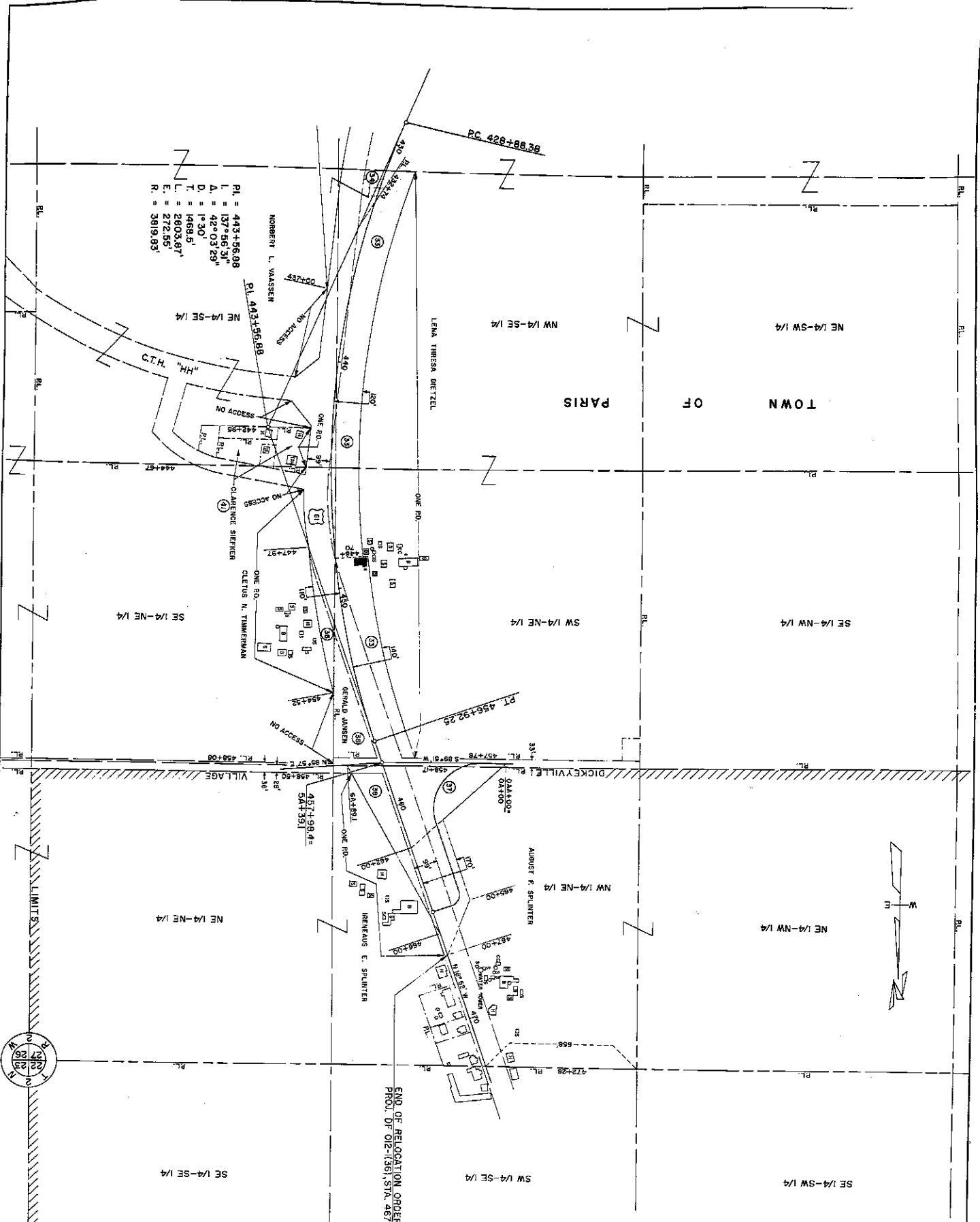

STATE HIGHWAY COMMISSION OF WISCONSIN
 PLAT OF RIGHT OF WAY REQUIRED
 PROJECT DF 012-(136)
 DUBUQUE - DICKEYVILLE ROAD
 USH 61
 GRANT COUNTY

SCALE
 1" = 200 FEET
 1" = 400 FEET

LENGTH 6.95 MILES

DATE: AUGUST 12, 1998