

COMMISSIONERS
WM. E. O'BRIEN, CHAIRMAN
THOMAS F. DAVLIN, VICE-CHAIRMAN
THOS. J. PATTISON, SECRETARY



E. L. ROETTIGER
STATE HIGHWAY ENGINEER

W. B. BLAIR
CHIEF ACCOUNTANT

STATE HIGHWAY COMMISSION OF WISCONSIN
STATE OFFICE BUILDING

MADISON

October 19, 1939.

Mr. Alonzo Aupperle
County Clerk, Grant County
Lancaster, Wisconsin

Mr. A. W. DiVall, Chairman
Grant County Highway Committee
Fennimore, Wisconsin

Gentlemen:

SUBJECT: Div. Job No. 9453-A
Dickeyville-Lancaster Road
U.S. Highway No. 61
Grant County
Relocation Order

FILED

OCT 21 1939

ALONZO AUPPERLE
COUNTY CLERK
GRANT COUNTY, WIS.

It having been deemed necessary for the proper improvement of a state trunk highway to relocate or widen a portion thereof, a plat showing the old and the new locations and a copy of the order of the State Highway Commission are hereby filed with each of you, as required by law.

Very truly yours

STATE HIGHWAY COMMISSION OF WISCONSIN

Thos. J. Pattison
Thos. J. Pattison
Secretary

TJP:AP
cc:DE#9
:Eugene Croft, Lancaster
:W.B.E.

STATE HIGHWAY COMMISSION

STATE OF WISCONSIN

DIVISION JOB NO. 9453-A
DICKEYVILLE-LANCASTER ROAD
U. S. HIGHWAY NO. 61
GRANT COUNTY
RELOCATION ORDER

(Revision of Relocation Order noted in Paragraph 12 of the Minutes of the Meeting of May 29, 1939)

A resolution was presented to the Commission by the Secretary as follows:

Due to the proposed construction of the above named project which extends along a state trunk highway known as U. S. Highway No. 61, as located in the state trunk highway layout of 1923, or subsequently located in accordance with the Statutes, from a point 550 feet north and 155 feet west of the south one-quarter corner of Section 26, Township 3 North, Range 3 West, thence northerly to a point 885 feet west and 380 feet south of the northeast corner of Section 14, Township 4 North, Range 3 West, it becomes necessary for the proper construction and improvement of said U.S. Highway No. 61 to make certain relocations and to secure certain additional right of way. A plat of the said relocations and the right of way to be acquired, marked "Revised 10/13/39, Revised 5/22/39, Plat of Right of Way Required, Division Job No. 9453A, Dickeyville-Lancaster Road, U.S.H. No. 61, Grant County," was presented, the same being sheets Nos. 4, 5, and 6 of the plans for said Division Job No. 9453-A.

THEREFORE, BE IT FOUND AND DETERMINED that the alignment shown on the plat marked "Revised 10/13/39, Revised 5/22/39, Plat of Right of Way Required, Division Job No. 9453A, Dickeyville-Lancaster Road, U.S.H. No. 61, Grant County," be approved; that the state trunk highway be and hereby is changed and relocated in accordance with said plat by authority granted the Commission under Section 83.08 of the Statutes; that the relocations shown thereon be ordered; that the state trunk highway as laid out by the Legislative Committee and the Highway Commission in 1923, or as subsequently located, between the limits shown on said plat, be and hereby is discontinued; that said state trunk highway be officially located as shown on the attached plat; that it is necessary to take for highway purposes, in order to carry out said improvement, the land within the limits of said highway as relocated and shown on said plat; that the State Highway Engineer be directed to order the construction of said Division Job No. 9453-A along the alignment shown on the said plat and secure the right of way necessary for such construction in the manner provided by law for the acquirement of right of way in such cases. All previous actions of the Commission or other authority which conflict herewith are hereby rescinded.

It was moved and seconded that the resolution be adopted. Carried.

- - - - -

The Secretary of the State Highway Commission does hereby certify that the foregoing is a correct copy of the order of the said Commission in the said matter made at its meeting held October 16, 1939, and that the attached plat is a correct copy of the plat named in the order.

Copies of the said order and plat are hereby filed with the county clerk and with the county highway committee of Grant County, in order that the said committee may negotiate for and obtain an easement, conveyance or deed from the owners of the land required for and of the premises to be affected by such change and make provision for such change within 90 days as required by law.

STATE HIGHWAY COMMISSION OF WISCONSIN

By

Thos. J. Pattison
Secretary

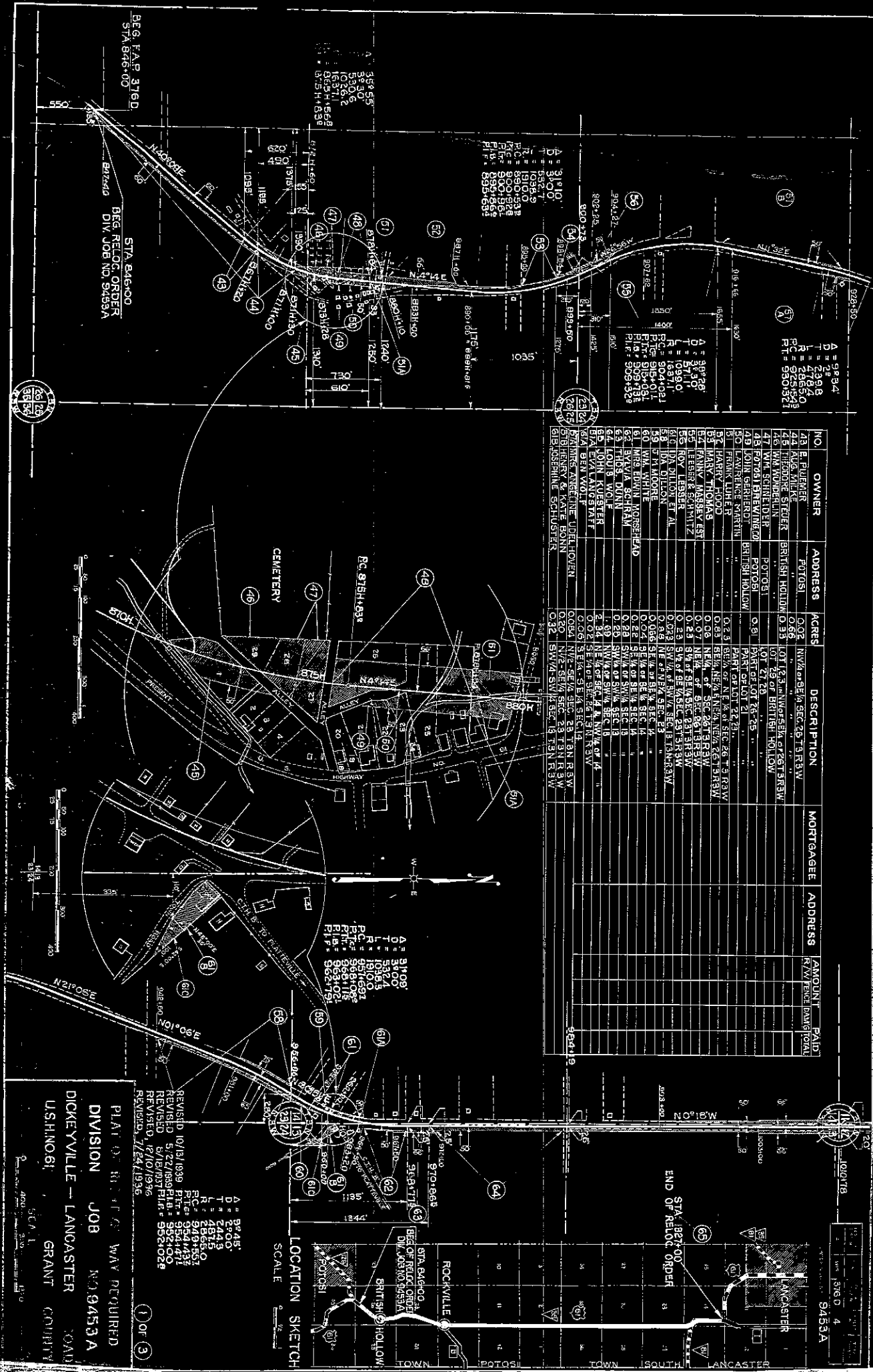

NO	OWNER	ADDRESS	ACRES	DESCRIPTION	MORTGAGE	ADDRESS	AMOUNT PAID
43	E. PUJERER	POTOSI	0.02	1/2 SEC 26 3RD RW			
44	AUG. MILKE	BRITISH HOLLOW	0.66	LOT 13 2ND SEC 26 3RD RW			
45	THEODORE STEIGER	BRITISH HOLLOW	0.93	LOT 14 2ND SEC 26 3RD RW			
46	W.W. WUNDERLIN	POTOSI	0.23	LOT 25 OF BRITISH HOLLOW			
47	W.M. SCHNEIDER	POTOSI	0.91	LOT 27 26			
48	POTOSI STEINWART	BRITISH HOLLOW	0.23	PART OF LOT 26-25			
49	AMBERSON	BRITISH HOLLOW	0.23	PART OF LOT 2			
50	FRANK LUTHE R		0.23	FRONT OF LOT 2			
51	HARRY HOOD		0.23	SEC 26 3RD RW			
52	MARY THOMAS		0.23	SEC 26 3RD RW			
53	FANNY MASSEY EST		0.23	NE 1/4 OF SEC 26 3RD RW			
54	RESEBE SCHMITZ		0.23	SW 1/4 OF SEC 26 3RD RW			
55	ROY LESBER		0.23	SW 1/4 OF SEC 26 3RD RW			
56	W.A. DILLON		0.23	SW 1/4 OF SEC 26 3RD RW			
57	W.M. WHITE		0.23	SW 1/4 OF SEC 26 3RD RW			
58	W.M. WHITE		0.23	SW 1/4 OF SEC 26 3RD RW			
59	T. MOORE		0.23	SW 1/4 OF SEC 26 3RD RW			
60	W.M. WHITE		0.23	SW 1/4 OF SEC 26 3RD RW			
61	MRS EDWIN HORSHEAD		0.23	SW 1/4 OF SEC 26 3RD RW			
62	W.M. WHITE		0.23	SW 1/4 OF SEC 26 3RD RW			
63	JOHN KUESTER		0.23	SW 1/4 OF SEC 26 3RD RW			
64	EVA LANGSTAFF		0.23	SW 1/4 OF SEC 26 3RD RW			
65	BEN WOLF		0.23	SW 1/4 OF SEC 26 3RD RW			
66	MRS ANNETTE UDELL HOVEN		0.23	SW 1/4 OF SEC 26 3RD RW			
67	HERBY & KATE BOWN		0.23	SW 1/4 OF SEC 26 3RD RW			
68	RESERVE SCHUBERT		0.23	SW 1/4 OF SEC 26 3RD RW			

A = 99°34'
 T = 23°18'
 R = 246°50'
 PC = 9255593
 PI = 9909321

A = 31°10'
 T = 85°21'
 R = 191°00'
 PC = 8905938
 PI = 8001888
 PI = 8957865
 PI = 8957865

A = 31°08'
 T = 53°24'
 R = 191°00'
 PC = 8958098
 PI = 8958116
 PI = 9627175

A = 99°34'
 T = 23°18'
 R = 246°50'
 PC = 9255593
 PI = 9909321

REVISION 10/19/1939
 REVISION 5/7/1938
 REVISION 12/10/1936
 REVISION 7/24/1935

PLAT OF RELOC. WAY REQUIRED
 DIVISION JOB NO. 9453A
 DICKKEYVILLE - LANCASTER ROAD
 U.S.H.NO.61 GRANT COUNTY

STA. 316A-00
 STA. 316B-00
 STA. 316C-00
 STA. 316D-00

BEG. REL. OF ORDER
 DIV. JOB NO. 9453A

LOCATION SKETCH
 SCALE 1" = 400'

9453A
 1360 4
 100178

1110+16
 1107+00
 1103+00
 1099+00
 1095+00
 1091+00
 1087+00
 1083+00
 1079+00
 1075+00
 1071+00
 1067+00
 1063+00
 1059+00
 1055+00
 1051+00
 1047+00
 1043+00
 1039+00
 1035+00
 1031+00
 1027+00
 1023+00
 1019+00
 1015+00
 1011+00
 1007+00
 1003+00
 999+00
 995+00
 991+00
 987+00
 983+00
 979+00
 975+00
 971+00
 967+00
 963+00
 959+00
 955+00
 951+00
 947+00
 943+00
 939+00
 935+00
 931+00
 927+00
 923+00
 919+00
 915+00
 911+00
 907+00
 903+00
 899+00
 895+00
 891+00
 887+00
 883+00
 879+00
 875+00
 871+00
 867+00
 863+00
 859+00
 855+00
 851+00
 847+00
 843+00
 839+00
 835+00
 831+00
 827+00
 823+00
 819+00
 815+00
 811+00
 807+00
 803+00
 799+00
 795+00
 791+00
 787+00
 783+00
 779+00
 775+00
 771+00
 767+00
 763+00
 759+00
 755+00
 751+00
 747+00
 743+00
 739+00
 735+00
 731+00
 727+00
 723+00
 719+00
 715+00
 711+00
 707+00
 703+00
 699+00
 695+00
 691+00
 687+00
 683+00
 679+00
 675+00
 671+00
 667+00
 663+00
 659+00
 655+00
 651+00
 647+00
 643+00
 639+00
 635+00
 631+00
 627+00
 623+00
 619+00
 615+00
 611+00
 607+00
 603+00
 599+00
 595+00
 591+00
 587+00
 583+00
 579+00
 575+00
 571+00
 567+00
 563+00
 559+00
 555+00
 551+00
 547+00
 543+00
 539+00
 535+00
 531+00
 527+00
 523+00
 519+00
 515+00
 511+00
 507+00
 503+00
 499+00
 495+00
 491+00
 487+00
 483+00
 479+00
 475+00
 471+00
 467+00
 463+00
 459+00
 455+00
 451+00
 447+00
 443+00
 439+00
 435+00
 431+00
 427+00
 423+00
 419+00
 415+00
 411+00
 407+00
 403+00
 399+00
 395+00
 391+00
 387+00
 383+00
 379+00
 375+00
 371+00
 367+00
 363+00
 359+00
 355+00
 351+00
 347+00
 343+00
 339+00
 335+00
 331+00
 327+00
 323+00
 319+00
 315+00
 311+00
 307+00
 303+00
 299+00
 295+00
 291+00
 287+00
 283+00
 279+00
 275+00
 271+00
 267+00
 263+00
 259+00
 255+00
 251+00
 247+00
 243+00
 239+00
 235+00
 231+00
 227+00
 223+00
 219+00
 215+00
 211+00
 207+00
 203+00
 199+00
 195+00
 191+00
 187+00
 183+00
 179+00
 175+00
 171+00
 167+00
 163+00
 159+00
 155+00
 151+00
 147+00
 143+00
 139+00
 135+00
 131+00
 127+00
 123+00
 119+00
 115+00
 111+00
 107+00
 103+00
 99+00
 95+00
 91+00
 87+00
 83+00
 79+00
 75+00
 71+00
 67+00
 63+00
 59+00
 55+00
 51+00
 47+00
 43+00
 39+00
 35+00
 31+00
 27+00
 23+00
 19+00
 15+00
 11+00
 7+00
 3+00
 0+00

NO.	OWNER	ADDRESS	ACRES	DESCRIPTION	MORTGAGEE	ADDRESS	AMOUNT PAID
66	BENNET GRAPP		1.38	SE 1/4 SEC. 11 T. 3 R. 3 W. 1			
67	BALBY BANN		0.81	SW 1/4 SEC. 12 S. 1/2 SW 1/4 NW 1/4 T. 3 R. 3 W. 1			
68	MARY KORBBER		0.93	NW 1/4 SEC. 12 S. 1/2 SW 1/4 NW 1/4 T. 3 R. 3 W. 1			
69	MARY BAILEY ET AL.		1.02	SE 1/4 SEC. 12 S. 1/2 SW 1/4 NW 1/4 T. 3 R. 3 W. 1			
70	GEORGE A. BAILEY		2.16	W 1/2 SEC. 11 T. 3 R. 3 W. 1			
71	JOS. A. BAILEY		2.76	SW 1/4 SW 1/4 SEC. 11 T. 3 R. 3 W. 1			
72	MARY J. COX		1.40	NW 1/4 SW 1/4 SEC. 11 T. 3 R. 3 W. 1			
73	ADAM NICHOLSON		0.93	NW 1/4 NW 1/4 SEC. 11 T. 3 R. 3 W. 1			
74	GEORGE A. BAILEY ET AL.		1.89	E 1/2 SEC. 11 T. 3 R. 3 W. 1			

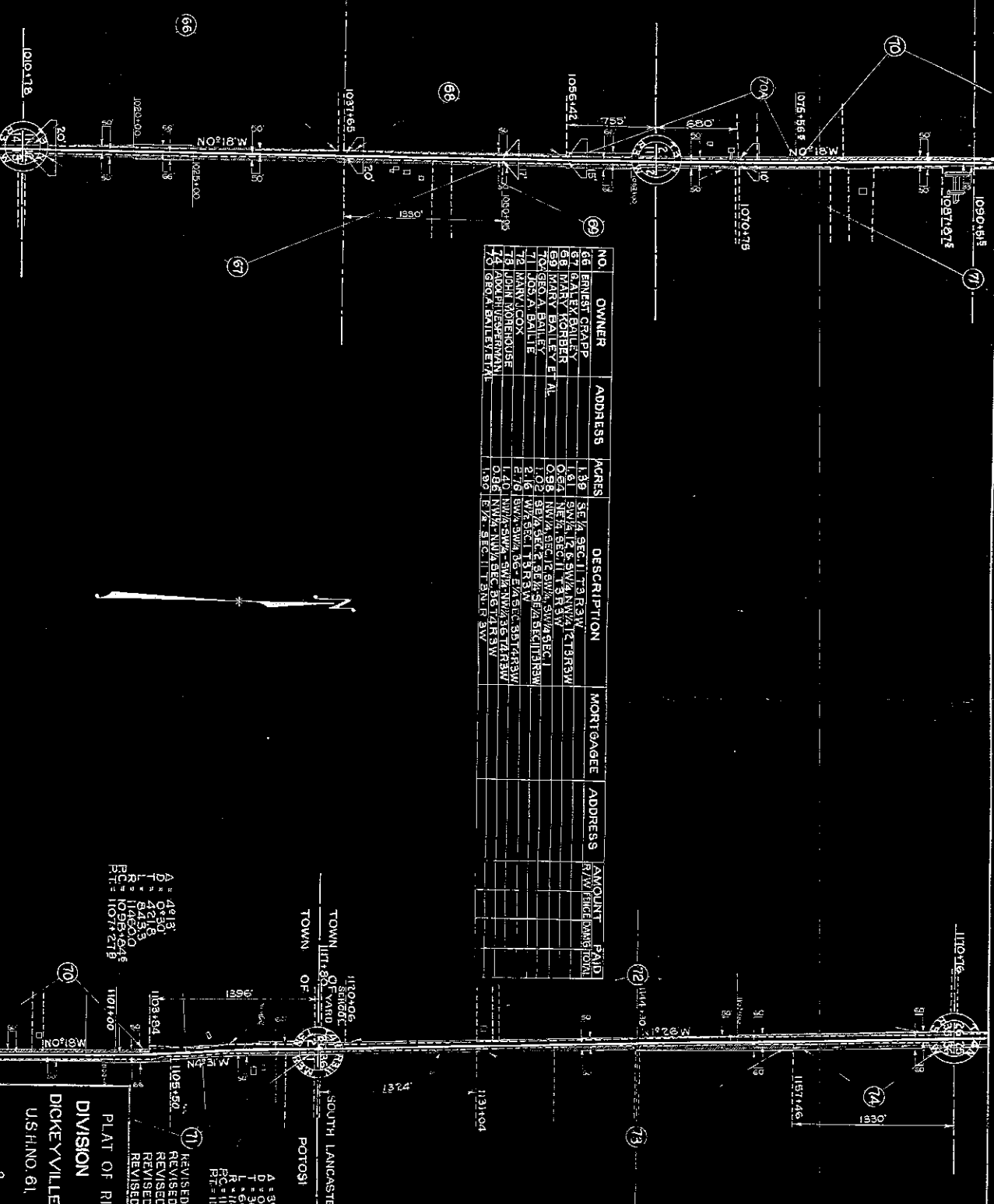

PLAT OF RIGHT OF WAY REQUIRED
 DIVISION JOB NO. 9453 A
 DICKEYVILLE—LANCASTER ROAD
 U.S. NO. 61
 GRANT COUNTY

SCALE
 400' = 1"

A = 491.5
 T = 421.8
 R = 645.5
 F.C. = 1075.278

(1) REVISED 10/13/1935
 REVISED 5/22/1937
 REVISED 6/18/1937
 REVISED 12/10/1936
 REVISED 7/24/1936
 A = 589.8
 T = 308.5
 R = 1168.0
 F.C. = 1124.793

(2) OF (3)

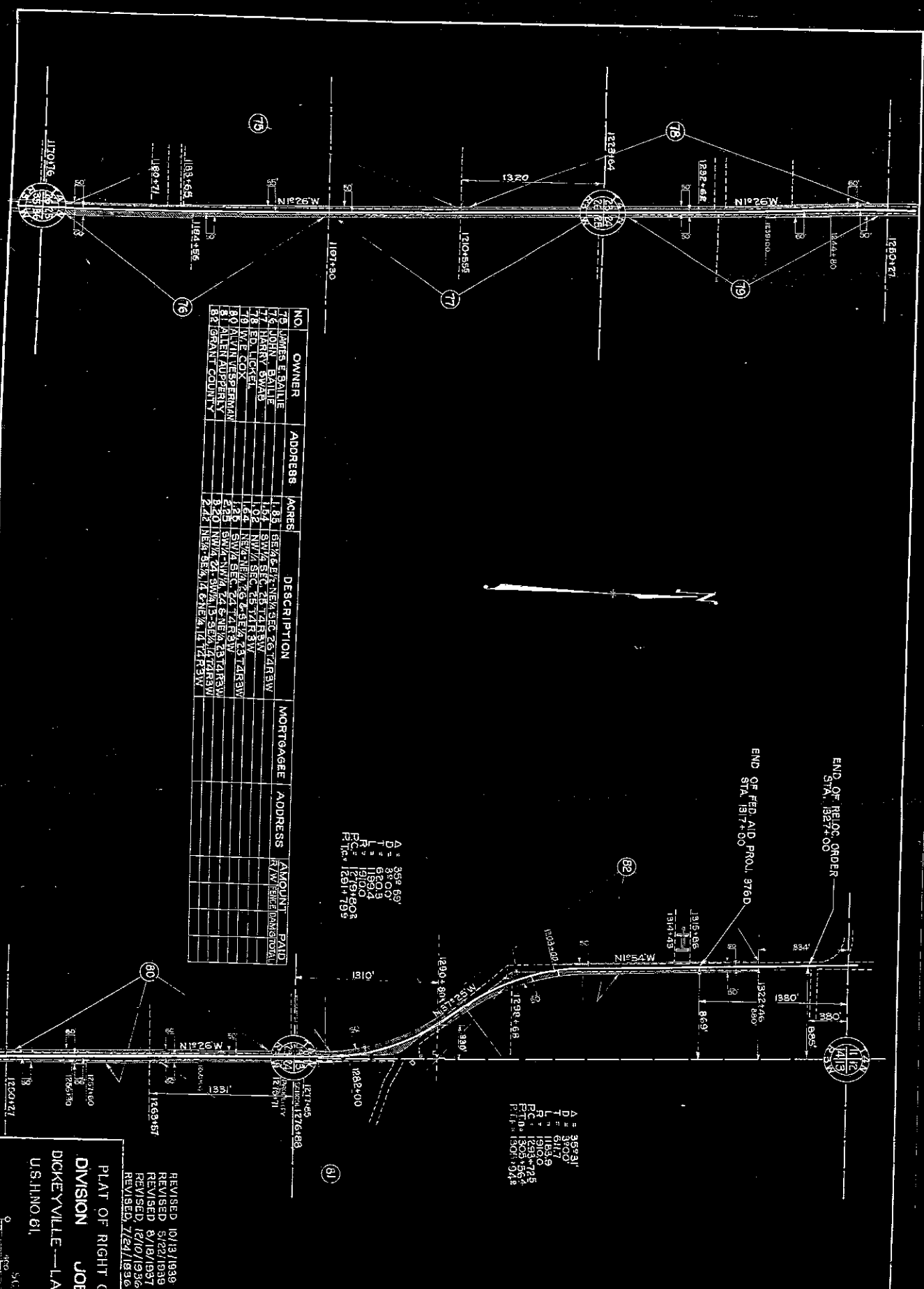

NO.	OWNER	ADDRESS	AGRES	DESCRIPTION	MORTGAGEE	ADDRESS	AMOUNT PAID
75	JAMES E. BAILE		1.83	GEN. E. TENN. SEC. 26 T. 4 R. 3 W.			
76	JOHN BAILE		1.08	SW 1/4 SEC. 25 T. 4 R. 3 W.			
77	HARRY BWAR		1.64	NW 1/4 SEC. 25 T. 4 R. 3 W.			
78	LEO LICKEL		1.08	SW 1/4 SEC. 25 T. 4 R. 3 W.			
79	W. T. COX		1.08	SW 1/4 SEC. 25 T. 4 R. 3 W.			
80	W. T. COX		1.08	SW 1/4 SEC. 25 T. 4 R. 3 W.			
81	ALLEN ALLEN		2.42	NW 1/4 SEC. 21 T. 4 R. 3 W.			
82	ALLEN ALLEN		2.42	NW 1/4 SEC. 21 T. 4 R. 3 W.			
83	GRANT COUNTY						

A = 39° 31'
 D = 30° 0'
 T = 116° 3'
 R = 191° 0'
 F.C. = 12794604
 P.L. = 12817195

A = 39° 31'
 D = 30° 0'
 T = 116° 3'
 R = 191° 0'
 F.C. = 12587725
 P.L. = 13071714

END OF RELOC. ORDER
 STA. 1817+00

END OF FED. AID PROJ. 376D
 STA. 1817+00

REVISED 10/13/1939
 REVISED 5/22/1939
 REVISED 8/18/1937
 REVISED 12/10/1936
 REVISED 7/24/1896

PLAT OF RIGHT OF WAY REQUIRED
 DIVISION JOB NO. 9453 A
 DICKEYVILLE—LANCASTER ROAD
 U.S.H.NO. 61 GRANT COUNTY

3 OF 3

PLAT NO. 9453 A
 SHEET NO. 6

SCALE
 1" = 80'