

COMMISSIONERS

THOMAS F. DAVLIN, CHAIRMAN
WM. E. O'BRIEN, VICE-CHAIRMAN
THOS. J. PATTISON, SECRETARY



E. L. ROETTIGER
STATE HIGHWAY ENGINEER

W. B. BLAIR
CHIEF ACCOUNTANT

STATE HIGHWAY COMMISSION OF WISCONSIN

STATE OFFICE BUILDING

MADISON

August 18, 1936

Mr. Alonzo Aupperle,
County Clerk, Grant County
Lancaster, Wisconsin

Mr. A. W. DiVall, Chairman
Grant County Highway Committee
Fennimore, Wisconsin

Gentlemen:

SUBJECT: Div. Job No. 9453-A
Dickeyville-Lancaster Rd.
U.S.H. No. 61
Grant County
Relocation Order

It having been deemed necessary for the proper improvement of a state trunk highway to relocate or widen a portion thereof, a plat showing the old and the new locations and a copy of the order of the State Highway Commission are hereby filed with each of you, as required by law.

Very truly yours,

STATE HIGHWAY COMMISSION OF WISCONSIN,

By

Thos. J. Pattison
Thos. J. Pattison,
Secretary.

TJP:AP
cc:DE#9
:Eugene Croft, Lancaster
:W.B.B.

STATE HIGHWAY COMMISSION

STATE OF WISCONSIN

DIVISION JOB NO. 9453-A
DICKYVILLE-LANCASTER ROAD
U. S. HIGHWAY NO. 61
GRANT COUNTY
RELOCATION ORDER

(Revision of Relocation Order noted in Paragraph 10 of the Minutes
of the Meeting of January 21, 1936)

A resolution was presented to the Commission by the Secretary as follows:

Due to the proposed construction of the above named project which extends along a state trunk highway known as U.S. Highway No. 61, as located in the state trunk layout of 1923, or subsequently located in accordance with the Statutes, from a point 550 feet north and 155 feet west of the south one-quarter corner of Section 26, Township 3 North, Range 3 West, thence northerly to a point 885 feet west and 380 feet south of the northeast corner of Section 14, Township 4 North, Range 3 West, it becomes necessary for the proper construction and improvement of said U.S. Highway No. 61 to make certain relocations and to secure certain additional right of way. A plat of the said relocations and the right of way to be acquired, marked "Revised 7/24/1936, Plat of Right of Way Required, Division Job No. 9453A, Dickeyville-Lancaster Road, U.S.H. No. 61, Grant County," was presented, the same being sheets Nos. 4, 5 and 6 of the plans for said Division Job No. 9453-A.

THEREFORE, BE IT FOUND AND DETERMINED that the alignment shown on the plat marked, "Revised 7/24/1936, Plat of Right of Way Required, Division Job No. 9453A, Dickeyville-Lancaster Road, U.S.H. No. 61, Grant County," be approved; that the state trunk highway be and hereby is changed and relocated in accordance with said plat by authority granted the Commission under Section 83.08 of the Statutes; that the relocations shown thereon be ordered; that the state trunk highway as laid out by the Legislative Committee and the Highway Commission in 1923, or as subsequently located, between the limits shown on said plat, be and hereby is discontinued; that said state trunk highway be officially located as shown on the attached plat; that it is necessary to take for highway purposes, in order to carry out said improvement, the land within the limits of said highway as relocated and shown on said plat; that the State Highway Engineer be directed to order the construction of said Division Job No. 9453-A along the alignment shown on the said plat and secure the right of way necessary for such construction in the manner provided by law for the acquirement of right of way in such cases. All previous actions of the Commission or other authority which conflict herewith are hereby rescinded.

It was moved and seconded that the resolution be adopted. Carried.

The Secretary of the State Highway Commission does hereby certify that the foregoing is a correct copy of the order of the said Commission in the said matter made at its meeting held August 15, 1936, and that the attached plat is a correct copy of the plat named in the order.

Copies of the said order and plat are hereby filed with the County Clerk and with the County Highway Committee of Grant County, in order that the said Committee may deal by contract with the owners of the land required for and of the premises to be affected by such change and make provision for such change within thirty days, as required by law.

STATE HIGHWAY COMMISSION OF WISCONSIN,

By Thos. J. Pattison,
Secretary.



NO.	OWNER	ADDRESS	ACRES	DESCRIPTION	MORTGAGEE	ADDRESS	AMOUNT PAID
43	PRUEMER	POTOSI	0.08	NEW SEC. 26 T. 9 N. R. 3 W.			
44	ALICE MILLER	BRITISH HOLLOW	0.13	LOT 23, NW 1/4 SEC. 26 T. 9 N. R. 3 W.			
45	WILCOX	BRITISH HOLLOW	0.13	LOT 24, NW 1/4 SEC. 26 T. 9 N. R. 3 W.			
46	WM. WOODRUFF	POTOSI	0.08	LOT 25, NW 1/4 SEC. 26 T. 9 N. R. 3 W.			
47	WM. SCHEIDT	POTOSI	0.08	LOT 26, NW 1/4 SEC. 26 T. 9 N. R. 3 W.			
48	POTTS	BRITISH HOLLOW	0.08	LOT 27, NW 1/4 SEC. 26 T. 9 N. R. 3 W.			
49	JOHN GERRHARDT	BRITISH HOLLOW	0.08	LOT 28, NW 1/4 SEC. 26 T. 9 N. R. 3 W.			
50	PETER DUNBERT		0.08	LOT 29, NW 1/4 SEC. 26 T. 9 N. R. 3 W.			
51	FRANK LUTHER		0.08	LOT 30, NW 1/4 SEC. 26 T. 9 N. R. 3 W.			
52	HENRY HOOD		0.08	LOT 31, NW 1/4 SEC. 26 T. 9 N. R. 3 W.			
53	WALTER HOWARD		0.08	LOT 32, NW 1/4 SEC. 26 T. 9 N. R. 3 W.			
54	RAY F. LASSER		0.08	LOT 33, NW 1/4 SEC. 26 T. 9 N. R. 3 W.			
55	ROY LASSER		0.08	LOT 34, NW 1/4 SEC. 26 T. 9 N. R. 3 W.			
56	GEORGE BISHAY		0.08	LOT 35, NW 1/4 SEC. 26 T. 9 N. R. 3 W.			
57	LOU PILLOW		0.08	LOT 36, NW 1/4 SEC. 26 T. 9 N. R. 3 W.			
58	L.S. MOORE		0.08	LOT 37, NW 1/4 SEC. 26 T. 9 N. R. 3 W.			
59	WM. WHITE		0.08	LOT 38, NW 1/4 SEC. 26 T. 9 N. R. 3 W.			
60	WALTER MOOREHEAD		0.08	LOT 39, NW 1/4 SEC. 26 T. 9 N. R. 3 W.			
61	WALTER MOOREHEAD		0.08	LOT 40, NW 1/4 SEC. 26 T. 9 N. R. 3 W.			
62	WALTER MOOREHEAD		0.08	LOT 41, NW 1/4 SEC. 26 T. 9 N. R. 3 W.			
63	JOHN WOLF		0.08	LOT 42, NW 1/4 SEC. 26 T. 9 N. R. 3 W.			
64	JOHN WOLF		0.08	LOT 43, NW 1/4 SEC. 26 T. 9 N. R. 3 W.			
65	JOHN KLESTER		0.08	LOT 44, NW 1/4 SEC. 26 T. 9 N. R. 3 W.			



A = 31008
 D = 39000
 T = 10856
 L = 16541
 F.C. = 9634021
 P.C. = 9634021
 P.L. = 9634021
 P.L. = 9634021

DIVISION JOB 9453A
 DICKKEYVILLE - LANGASTER ROAD
 U.S. HIGHWAY 61 GRANT COUNTY

RAVENHOL, 7/24/1936
 DIVISION JOB 9453A
 DICKKEYVILLE - LANGASTER ROAD
 U.S. HIGHWAY 61 GRANT COUNTY

SCALE 1" = 40'

LOCATION SKETCH

DATE	FILED	RECORDED	INDEXED
1936	1936	1936	1936
1936	1936	1936	1936
1936	1936	1936	1936

1 OF 3

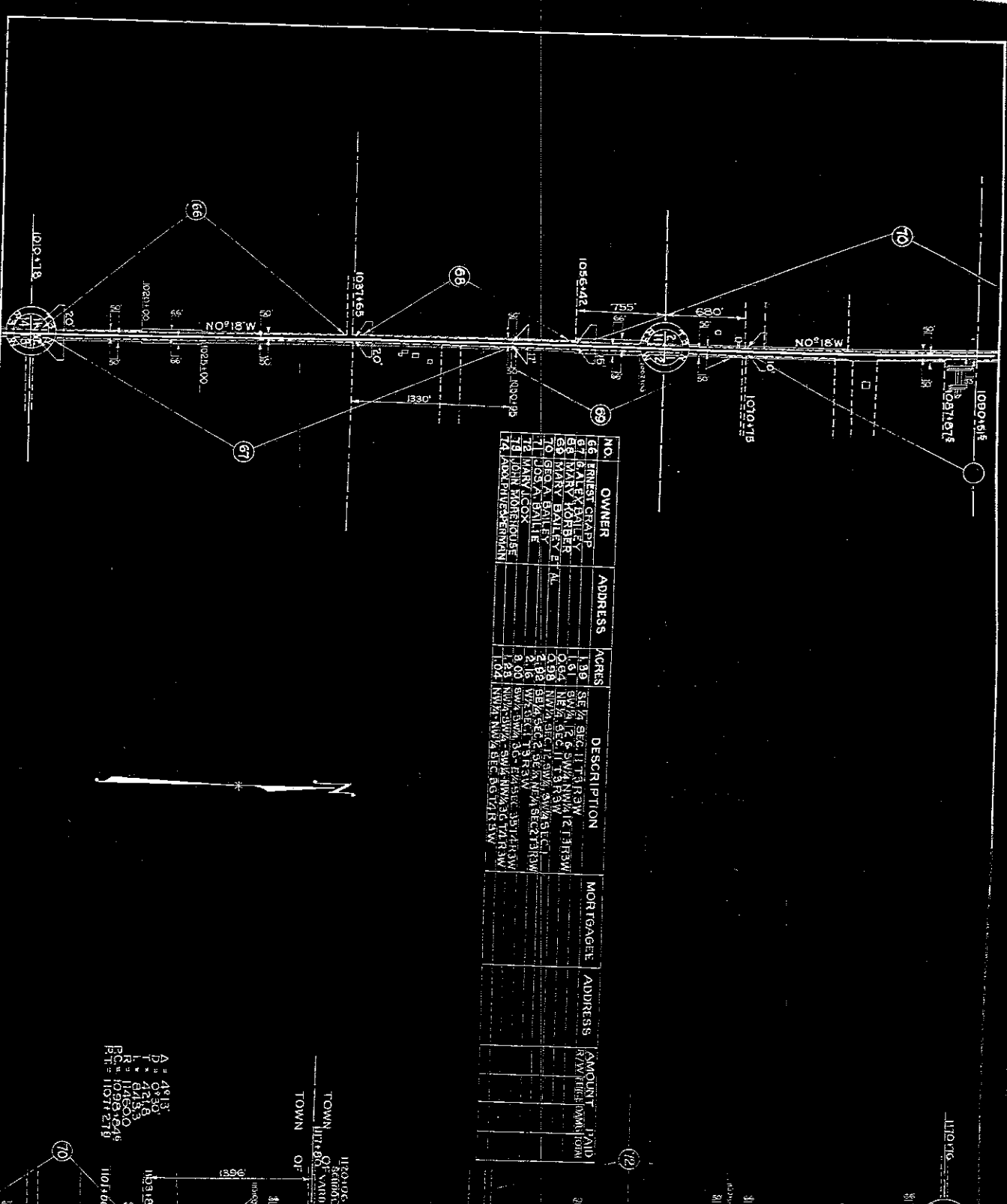

NO.	OWNER	ADDRESS	ACRES	DESCRIPTION	MORTGAGEE	ADDRESS	AMOUNT PAID
66	FRNEST GRAB		.99	SE 1/4 SEC. 11 T. 18 N. W. 3 W.			
67	PALEY BALLEV		0.61	SW 1/4 SEC. 12 & SW 1/4 NW 1/4 (2) T. 18 N. W. 3 W.			
68	MARY HOBER		0.64	NE 1/4 SEC. 11 T. 18 N. W. 3 W.			
69	MARY BALLEV E. M.		2.99	SW 1/4 SEC. 12 SW 1/4 SW 1/4 SEC. 11 T. 18 N. W. 3 W.			
70	GEORGE A. BALLEV		2.16	SW 1/4 SEC. 12 SW 1/4 SW 1/4 SEC. 11 T. 18 N. W. 3 W.			
71	WILLIAM JACOB		3.16	SW 1/4 SEC. 12 SW 1/4 SW 1/4 SEC. 11 T. 18 N. W. 3 W.			
72	WILLIAM JACOB		3.00	SW 1/4 SEC. 12 SW 1/4 SW 1/4 SEC. 11 T. 18 N. W. 3 W.			
73	WILLIAM JACOB		1.04	SW 1/4 SEC. 12 SW 1/4 SW 1/4 SEC. 11 T. 18 N. W. 3 W.			
74	WILLIAM JACOB		1.04	SW 1/4 SEC. 12 SW 1/4 SW 1/4 SEC. 11 T. 18 N. W. 3 W.			

A. 4813
 T. 4213
 R. 6413
 P. 1038246
 P. 1038246
 P. 1038246

A. 3807
 D. 0370
 T. 3005
 R. 6167
 P. 110800
 P. 110800
 P. 110800

REVISED, 7/24/1936
 PLAY OF RIGHT OF WAY REQUIRED
 DIVISION JOB NO. 9453 A
 DICKEYVILLE - LANCASTER ROAD
 USHINO. 61
 GRANT COUNTY

DIVISION JOB NO. 9453 A
 SHEET NO. 5
 TOTAL SHEETS 5
 DATE 7/24/1936

STATE	NO. AND DATE	DATE	FILE NO.
MISS.	9760	6	1930

PROPERTY MAP NO. 9453A

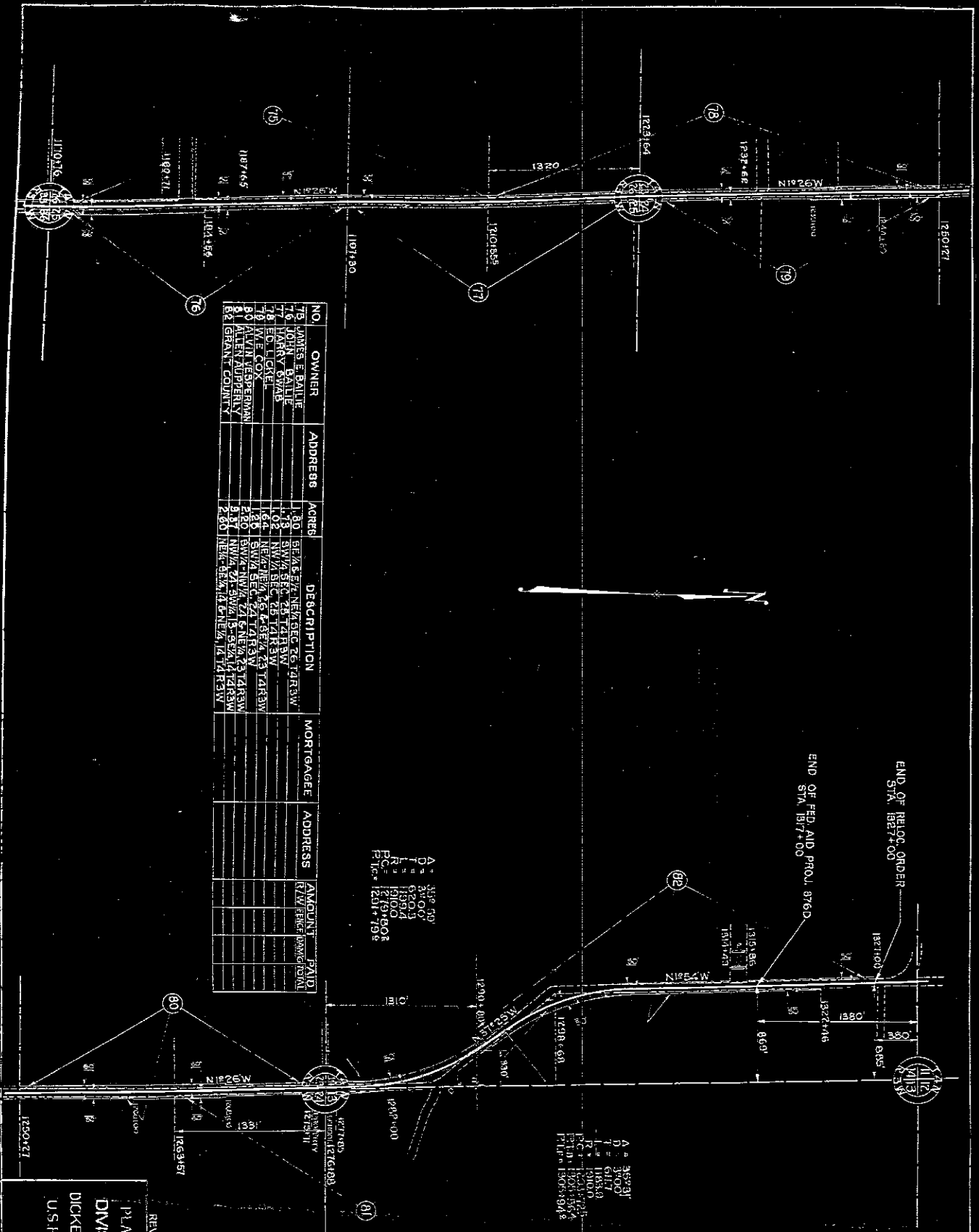

NO.	OWNER	ADDRESS	ACRES	DESCRIPTION	MORTGAGEE	ADDRESS	AMOUNT PAID				
76	JAMES E. BALLE		8.0	SEC. 6, 7, 8, 9, 10, 11, 12, 13, 14, 15, 16, 17, 18, 19, 20, 21, 22, 23, 24, 25, 26, 27, 28, 29, 30, 31, 32, 33, 34, 35, 36, 37, 38, 39, 40, 41, 42, 43, 44, 45, 46, 47, 48, 49, 50, 51, 52, 53, 54, 55, 56, 57, 58, 59, 60, 61, 62, 63, 64, 65, 66, 67, 68, 69, 70, 71, 72, 73, 74, 75, 76, 77, 78, 79, 80, 81, 82, 83, 84, 85, 86, 87, 88, 89, 90, 91, 92, 93, 94, 95, 96, 97, 98, 99, 100, 101, 102, 103, 104, 105, 106, 107, 108, 109, 110, 111, 112, 113, 114, 115, 116, 117, 118, 119, 120, 121, 122, 123, 124, 125, 126, 127, 128, 129, 130, 131, 132, 133, 134, 135, 136, 137, 138, 139, 140, 141, 142, 143, 144, 145, 146, 147, 148, 149, 150, 151, 152, 153, 154, 155, 156, 157, 158, 159, 160, 161, 162, 163, 164, 165, 166, 167, 168, 169, 170, 171, 172, 173, 174, 175, 176, 177, 178, 179, 180, 181, 182, 183, 184, 185, 186, 187, 188, 189, 190, 191, 192, 193, 194, 195, 196, 197, 198, 199, 200, 201, 202, 203, 204, 205, 206, 207, 208, 209, 210, 211, 212, 213, 214, 215, 216, 217, 218, 219, 220, 221, 222, 223, 224, 225, 226, 227, 228, 229, 230, 231, 232, 233, 234, 235, 236, 237, 238, 239, 240, 241, 242, 243, 244, 245, 246, 247, 248, 249, 250, 251, 252, 253, 254, 255, 256, 257, 258, 259, 260, 261, 262, 263, 264, 265, 266, 267, 268, 269, 270, 271, 272, 273, 274, 275, 276, 277, 278, 279, 280, 281, 282, 283, 284, 285, 286, 287, 288, 289, 290, 291, 292, 293, 294, 295, 296, 297, 298, 299, 300, 301, 302, 303, 304, 305, 306, 307, 308, 309, 310, 311, 312, 313, 314, 315, 316, 317, 318, 319, 320, 321, 322, 323, 324, 325, 326, 327, 328, 329, 330, 331, 332, 333, 334, 335, 336, 337, 338, 339, 340, 341, 342, 343, 344, 345, 346, 347, 348, 349, 350, 351, 352, 353, 354, 355, 356, 357, 358, 359, 360, 361, 362, 363, 364, 365, 366, 367, 368, 369, 370, 371, 372, 373, 374, 375, 376, 377, 378, 379, 380, 381, 382, 383, 384, 385, 386, 387, 388, 389, 390, 391, 392, 393, 394, 395, 396, 397, 398, 399, 400, 401, 402, 403, 404, 405, 406, 407, 408, 409, 410, 411, 412, 413, 414, 415, 416, 417, 418, 419, 420, 421, 422, 423, 424, 425, 426, 427, 428, 429, 430, 431, 432, 433, 434, 435, 436, 437, 438, 439, 440, 441, 442, 443, 444, 445, 446, 447, 448, 449, 450, 451, 452, 453, 454, 455, 456, 457, 458, 459, 460, 461, 462, 463, 464, 465, 466, 467, 468, 469, 470, 471, 472, 473, 474, 475, 476, 477, 478, 479, 480, 481, 482, 483, 484, 485, 486, 487, 488, 489, 490, 491, 492, 493, 494, 495, 496, 497, 498, 499, 500, 501, 502, 503, 504, 505, 506, 507, 508, 509, 510, 511, 512, 513, 514, 515, 516, 517, 518, 519, 520, 521, 522, 523, 524, 525, 526, 527, 528, 529, 530, 531, 532, 533, 534, 535, 536, 537, 538, 539, 540, 541, 542, 543, 544, 545, 546, 547, 548, 549, 550, 551, 552, 553, 554, 555, 556, 557, 558, 559, 560, 561, 562, 563, 564, 565, 566, 567, 568, 569, 570, 571, 572, 573, 574, 575, 576, 577, 578, 579, 580, 581, 582, 583, 584, 585, 586, 587, 588, 589, 590, 591, 592, 593, 594, 595, 596, 597, 598, 599, 600, 601, 602, 603, 604, 605, 606, 607, 608, 609, 610, 611, 612, 613, 614, 615, 616, 617, 618, 619, 620, 621, 622, 623, 624, 625, 626, 627, 628, 629, 630, 631, 632, 633, 634, 635, 636, 637, 638, 639, 640, 641, 642, 643, 644, 645, 646, 647, 648, 649, 650, 651, 652, 653, 654, 655, 656, 657, 658, 659, 660, 661, 662, 663, 664, 665, 666, 667, 668, 669, 670, 671, 672, 673, 674, 675, 676, 677, 678, 679, 680, 681, 682, 683, 684, 685, 686, 687, 688, 689, 690, 691, 692, 693, 694, 695, 696, 697, 698, 699, 700, 701, 702, 703, 704, 705, 706, 707, 708, 709, 710, 711, 712, 713, 714, 715, 716, 717, 718, 719, 720, 721, 722, 723, 724, 725, 726, 727, 728, 729, 730, 731, 732, 733, 734, 735, 736, 737, 738, 739, 740, 741, 742, 743, 744, 745, 746, 747, 748, 749, 750, 751, 752, 753, 754, 755, 756, 757, 758, 759, 760, 761, 762, 763, 764, 765, 766, 767, 768, 769, 770, 771, 772, 773, 774, 775, 776, 777, 778, 779, 780, 781, 782, 783, 784, 785, 786, 787, 788, 789, 790, 791, 792, 793, 794, 795, 796, 797, 798, 799, 800, 801, 802, 803, 804, 805, 806, 807, 808, 809, 810, 811, 812, 813, 814, 815, 816, 817, 818, 819, 820, 821, 822, 823, 824, 825, 826, 827, 828, 829, 830, 831, 832, 833, 834, 835, 836, 837, 838, 839, 840, 841, 842, 843, 844, 845, 846, 847, 848, 849, 850, 851, 852, 853, 854, 855, 856, 857, 858, 859, 860, 861, 862, 863, 864, 865, 866, 867, 868, 869, 870, 871, 872, 873, 874, 875, 876, 877, 878, 879, 880, 881, 882, 883, 884, 885, 886, 887, 888, 889, 890, 891, 892, 893, 894, 895, 896, 897, 898, 899, 900, 901, 902, 903, 904, 905, 906, 907, 908, 909, 910, 911, 912, 913, 914, 915, 916, 917, 918, 919, 920, 921, 922, 923, 924, 925, 926, 927, 928, 929, 930, 931, 932, 933, 934, 935, 936, 937, 938, 939, 940, 941, 942, 943, 944, 945, 946, 947, 948, 949, 950, 951, 952, 953, 954, 955, 956, 957, 958, 959, 960, 961, 962, 963, 964, 965, 966, 967, 968, 969, 970, 971, 972, 973, 974, 975, 976, 977, 978, 979, 980, 981, 982, 983, 984, 985, 986, 987, 988, 989, 990, 991, 992, 993, 994, 995, 996, 997, 998, 999, 1000	82	GRANT COUNTY	2.20	NE 1/4 SEC. 24, T17N, R30W			
81	ALLEN ALPHELY		2.20	NE 1/4 SEC. 24, T17N, R30W							
80	ALVIN VESPERMAN		2.20	NE 1/4 SEC. 24, T17N, R30W							
79	W. E. COX		2.20	NE 1/4 SEC. 24, T17N, R30W							
78	ED. LICKEL		2.20	NE 1/4 SEC. 24, T17N, R30W							
77	MARY BALLE		1.13	NW 1/4 SEC. 24, T17N, R30W							
76	JAMES E. BALLE		1.13	NW 1/4 SEC. 24, T17N, R30W							

A = 358.79'
 D = 370.00'
 T = 611.7'
 H = 1853.0'
 FC = 1201.1564'
 P.L. = 1201.1564'
 P.L. = 1201.1564'

A = 358.79'
 D = 370.00'
 T = 611.7'
 H = 1853.0'
 FC = 1201.1564'
 P.L. = 1201.1564'
 P.L. = 1201.1564'

REVISOR: 1/24/36
 PLAT OF RIGHT OF WAY REQUIRED
 DIVISION JOB NO. 9453 A
 DICKEYVILLE—LANCASTER ROAD
 U.S. HINO. 61, GRANT COUNTY