



State of Wisconsin \ DEPARTMENT OF TRANSPORTATION



October 25, 1978

4802 SHEBOYGAN AVENUE
MADISON, WISCONSIN 53702

Mr. Nelson Huske, Commissioner
Grant County Highway Department
P.O. Box 150, 1011 N. Adams Street,
Lancaster, WI 53813

Ms. Mildred I. Krohn
Grant County Clerk
Courthouse, Box 191
Lancaster, WI 53813

Dear Sir and Madame:

Project 1651-1-62
Fennimore-Boscobel Road
(Wayside No. 3)
U.S.H. 61
Grant County

The Division of Transportation Facilities deems it necessary to make certain changes in location and to acquire certain lands and interests in lands for the proper improvement or maintenance of the above-designated project and highway. The relocation order of the Division and the map showing the highway as laid out and established and the lands and interests to be acquired are transmitted herewith.

The enclosed relocation order provides that the necessary acquisitions of lands and interests shall be made by the Division of Transportation Facilities, pursuant to Section 84.09(1) or (2), Wisconsin Statutes.

Sincerely,

H. L. Fiedler
Administrator

HLF:bjm
Enc.
cc: DD#1
R/E

RELOCATION ORDER

R-O-572-67

Wisconsin Department of Transportation Division of Transportation Facilities

PROJECT 1651-1-62	NAME OF ROAD Fennimore-Boscobel Road (Wayside No. 3)	HIGHWAY U.S.H. 61	COUNTY Grant
RIGHT OF WAY PLAT DATE September 15, 1978	PLAT SHEET NUMBERS 4.0	DATE OF PREVIOUS ORDER	
DESCRIPTION OF TERMINI OF PROJECT <p>From a point 1045'+ east and 275'+ south of the west one-quarter corner of Section 31, Township 7 North, Range 2 West, thence northerly to a point 930'+ east of the west one-quarter corner of Section 31, Township 7 North, Range 2 West.</p>			

To properly establish, lay out, widen, enlarge, extend, construct, reconstruct, improve, or maintain a portion of the highway designated above, it is necessary to relocate or change and acquire certain lands or interests in lands as shown on the right of way plat for the above project.

To effect this change, pursuant to authority granted under Sections 84.02(3) and 84.09, Wisconsin Statutes, the ~~Highway Commission hereby orders that~~ **Division of Transportation Facilities hereby orders that:**

1. The said highway is hereby laid out and established to the lines and widths as shown on the plat.
2. The required lands or interests in lands as shown on the plat shall be acquired by **the Division of Transportation Facilities, in the name of the State of Wisconsin, pursuant to the provisions of Section 84.09(1) or (2), Wisconsin Statutes.**

~~3. This order supersedes and amends any previous order issued by the Commission.~~

October 17, 1978
DATE



Administrator

CONVENTIONAL SIGNS

STATE LINE	--- ---	HIGHWAY HIGHWAY	== ==
COUNTY LINE	--- ---	SEPARATION	== ==
TOWNSHIP AND RANGE LINES	--- ---	HIGHWAY OVERPASS	== ==
SECTION LINE	--- ---	RAIL LINE OVERPASS	== ==
QUARTER LINE	--- ---	ALL OTHER BRIDGES	== ==
SIXTEENTH LINE	--- ---	STREAM OR RIVER	== ==
NEW CENTERLINE	--- ---	LAKE	== ==
OLD R/W LINE	--- ---	CATTLE PASS	== ==
PROPERTY LINE	--- ---	RELOCATED STREAM OR RIVER	== ==
CORPORATE LIMITS	--- ---	TRAVELED WAY (shown only in area of Frontage Roads, Interchanges or Dual Lanes)	== ==
SLOPE INTERCEPTS	--- ---	NO ACCESS	== ==
LOT, TIE AND OTHER MINOR DASHED LINES	--- ---		
UNDERGROUND FACILITY (POWER, TELEPHONE, TELEGRAPH, GAS, ETC.)	--- ---		
NO ACCESS (ACQUISITION)	--- ---		
LIMITED HIGHWAY EASEMENT (Shading omitted on Aerial Halftones)	--- ---		

SCHEDULE OF LANDS AND INTERESTS REQUIRED

PARCEL NUMBER	SHEET NUMBER	OWNER	INTEREST REQUIRED	ACRES REQ'D.	TOTAL ACRES	PROJECT NUMBER
1	4 0	JOINT SCHOOL DISTRICT NO. 1 OF THE TOWNS OF PENNIMORE, HICKORY GROVE & MARION	FEE (COMPLETE ACQUISITION)	0.5	0.5	1651-1-62

544/840

STANDARD ABBREVIATIONS

MILES	MI
PROPERTY LINE	P.L.
SCHOOL	SCH
VOLUME	VOL.

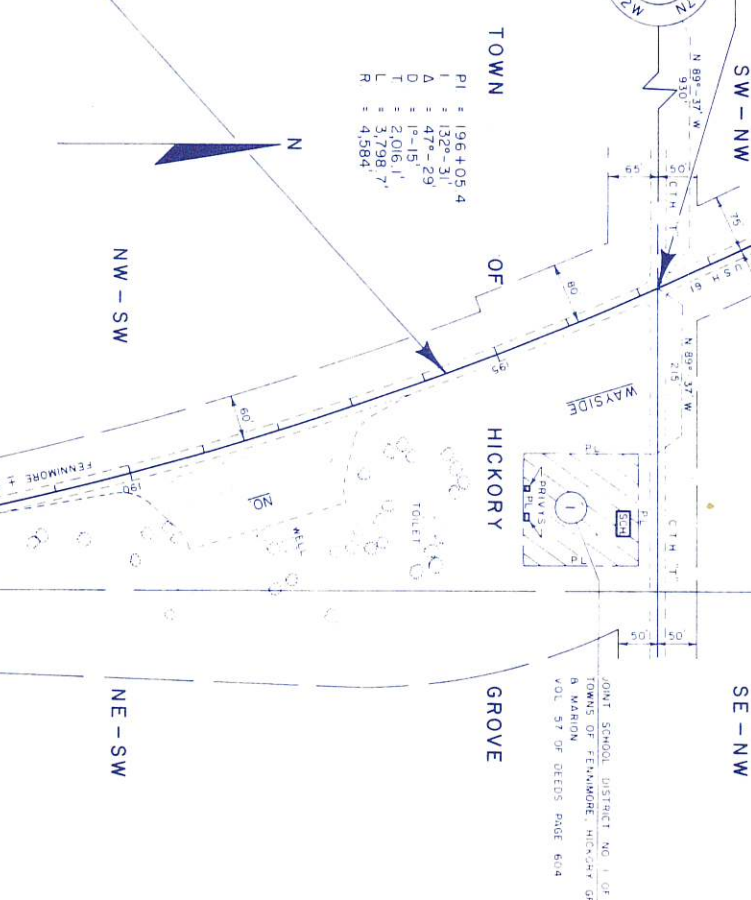
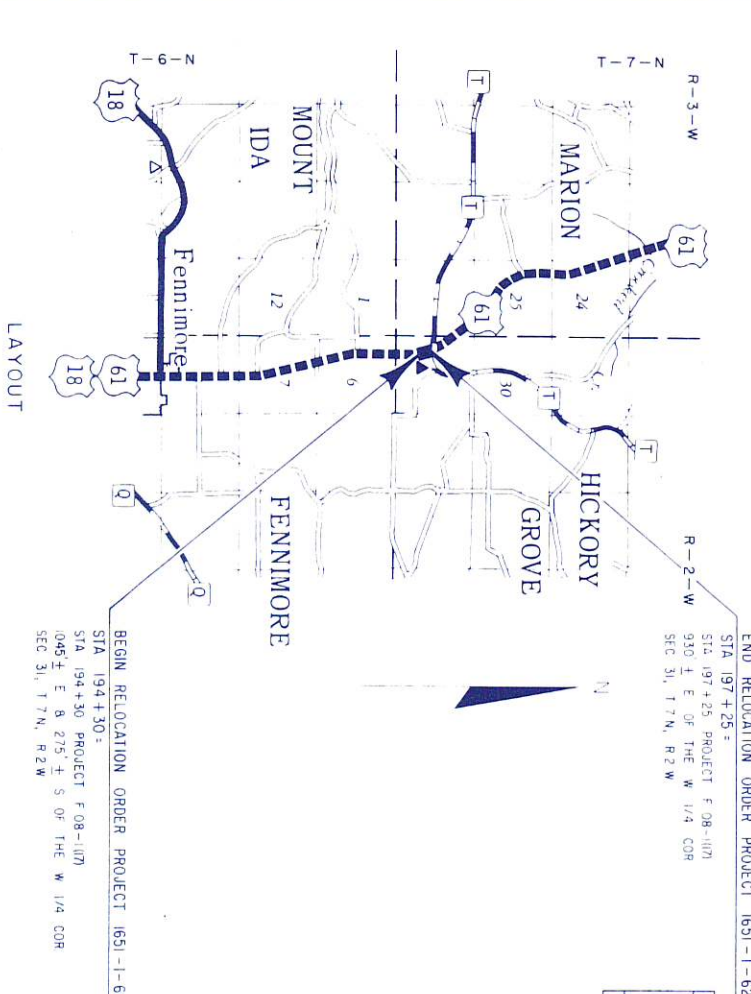

NOTE: DISTANCES, BEARINGS AND OTHER INFORMATION SHOWN ON THIS PLAT WERE OBTAINED FROM PROJECTS FO8-1(17) AND LSFO8-1(12) AS BUILT PLANS.

NOTE: BEARINGS SHOWN ON THIS PLAT ARE THE TRUE BEARINGS ON EACH TANGENT TO THE NEAREST MINUTE.

SCALE: 1" = 100'

TOTAL NET LENGTH OF CENTERLINE: 0.056 MILES

PROJECT NUMBER	1651-1-62	SHEET NUMBER	4.0	TOTAL SHEETS	1
PLAT OF RIGHT OF WAY REQUIRED FOR					
FENNIMORE - BOSCOBEL ROAD					
(WAYSIDE NO. 3)					
U.S.H. 61 GRANT COUNTY					

APPROVED	7/15/23	APPROVED	
STATE OF WISCONSIN			
DEPARTMENT OF TRANSPORTATION			
DIVISION OF HIGHWAYS			
APPROVED			
APPROVED			
FEDERAL HIGHWAY ADMINISTRATION			
APPROVED			