



Wisconsin Department of Transportation

NOV 1987

RECEIVED

DIVISION OF HIGHWAYS AND  
TRANSPORTATION SERVICES

4802 Sheboygan Avenue  
P.O. Box 7916  
Madison, WI 53707-7916

Mr. Nelson J. Huske, Commissioner  
Grant County Highway Department  
Box 150  
Lancaster, Wisconsin 53813

✓ Ms. Dorothea Eck,  
Grant County Clerk  
Courthouse  
130 West Maple Street  
Lancaster, Wisconsin 53813

Dear Mr. Huske & Ms. Eck:

Project 1208-04-21  
Dubuque - Dickeyville Road  
Maryville Heights - Sandy Hook  
U.S.H. 61  
Grant County

The Department of Transportation deems it necessary to make certain revisions on a previously approved right of way plat and to acquire certain lands and interests in lands, according to such revisions, for the proper improvement or maintenance of the above-designated project and highway. The revised relocation order of the Department and the map showing the highway as laid out and established and the lands and interests to be acquired are transmitted herewith.

The attached relocation order sets forth the provisions by whom the right of way will be acquired.

Sincerely,

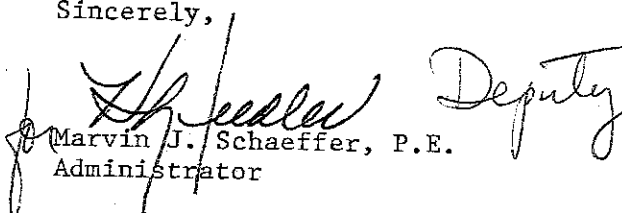
 Deputy  
Marvin J. Schaeffer, P.E.  
Administrator

Enc.

CC: Trans. Dist. 1  
Real Estate



R-0-572

RELOCATION ORDER

State of Wisconsin/Department of Transportation  
DIVISION OF HIGHWAYS AND TRANSPORTATION SERVICES

PROJECT	NAME OF ROAD	HIGHWAY	COUNTY
1208-04-21	Dubuque - Dickeyville Road Maryville Heights - Sandy Hook U.S.H. 61	U.S.H. 61	Grant
RIGHT OF WAY PLAT DATE	PLAT SHEET NUMBERS	DATE OF PREVIOUS ORDER	
October 7, 1987	4.0 thru 4.5	October 9, 1986	

Description of Termini of Project

From a point 313.45 feet north of and 2,588.98 feet east of the west quarter corner of Section 28, Township 1 North, Range 2 West, thence northerly to a point 8.88 feet south of and 884.81 feet east of the north quarter corner of Section 21, Township 1 North, Range 2 West.

To properly establish, lay out, widen, enlarge, extend, construct, reconstruct, improve, or maintain a portion of the highway designated above, it is necessary to relocate or change and acquire certain lands or interests in lands as shown on the right of way plat for the above project.

To effect this change, pursuant to authority granted under Sections 84.02(3) and 84.09, Wisconsin Statutes, the Department of Transportation hereby orders that:

1. The said highway is hereby laid out and established to the lines and widths as shown on the plat.
2. The required lands or interests in lands as shown on the plat shall be acquired by the Division of Highways and Transportation Services, in the name of the State of Wisconsin, pursuant to the provisions of Section 84.09(1) or (2), Wisconsin Statutes.
3. This order supersedes and amends any previous order issued by the Department.

\_\_\_\_\_  
Date

*[Signature]*  
\_\_\_\_\_  
Administrator

# Conventional Signs and Abbreviations

STATE LINE	--- ---	SECTION	--- ---	CENETRY	⊙
COUNTY LINE	--- ---	CORNER	--- ---	FOUNDATION OR RUNS	⊙
TOWNSHIP AND RANGE LINES	--- ---	NOTATION FOR COMBUSTIBLE FLUIDS	--- ---	GAS PUMPS	⊙
SECTION LINE	--- ---	BRIDGE	--- ---	BUILDING	⊙
QUARTER LINE	--- ---	STREAM OR RIVER	--- ---	IRON PIN	⊙
SYSTEM LINE	--- ---	LAKE	--- ---	POWER POLE	⊙
NEW CENTERLINE	--- ---	CULVERT (BOX, PIPE OR CATTLE)	--- ---	TELEPHONE POLE	⊙
NEW R/W LINE	--- ---	CHANNEL CHANGE	--- ---	VALVE	⊙
EXISTING R/W LINE	--- ---	RAIL LINE	--- ---	TRANSMISSION TOWER	⊙
PROPERTY LINE	--- ---	NO ACCESS (BY STATUTORY AUTHORITY)	--- ---	AND LINE	⊙
CORPORATE LIMITS	--- ---	NO ACCESS (BY PREVIOUS PROJECT)	--- ---	UNDERGROUND CABLE MARKER	⊙
SLOPE INTERCEPTS	--- ---	BUSHES	--- ---	R/W POINT	⊙
LOT, TIE AND OTHER MINOR DASHED LINES	--- ---	ACRES	--- ---	R/W MONUMENT	⊙
UNDERGROUND FACILITY (GAS, TELEPHONE, ELECTRIC, ETC.)	--- ---	ALUMINUM	--- ---	WINDMILL	⊙
NO ACCESS (BY ACQUISITION)	--- ---	BARN	--- ---	SIGN	⊙
LIMITED HIGHWAY EASEMENT	--- ---	BUSINESS CORNER	--- ---	SILQ, MANHOLE, WELL, VENT, SEPTIC TANK, ETC.	⊙
BEAM GUARD	--- ---	CORNER	--- ---	TREES (DECIDUOUS)	⊙
FENCE	--- ---	HOUSE	--- ---	TREES (CONIFEROUS)	⊙

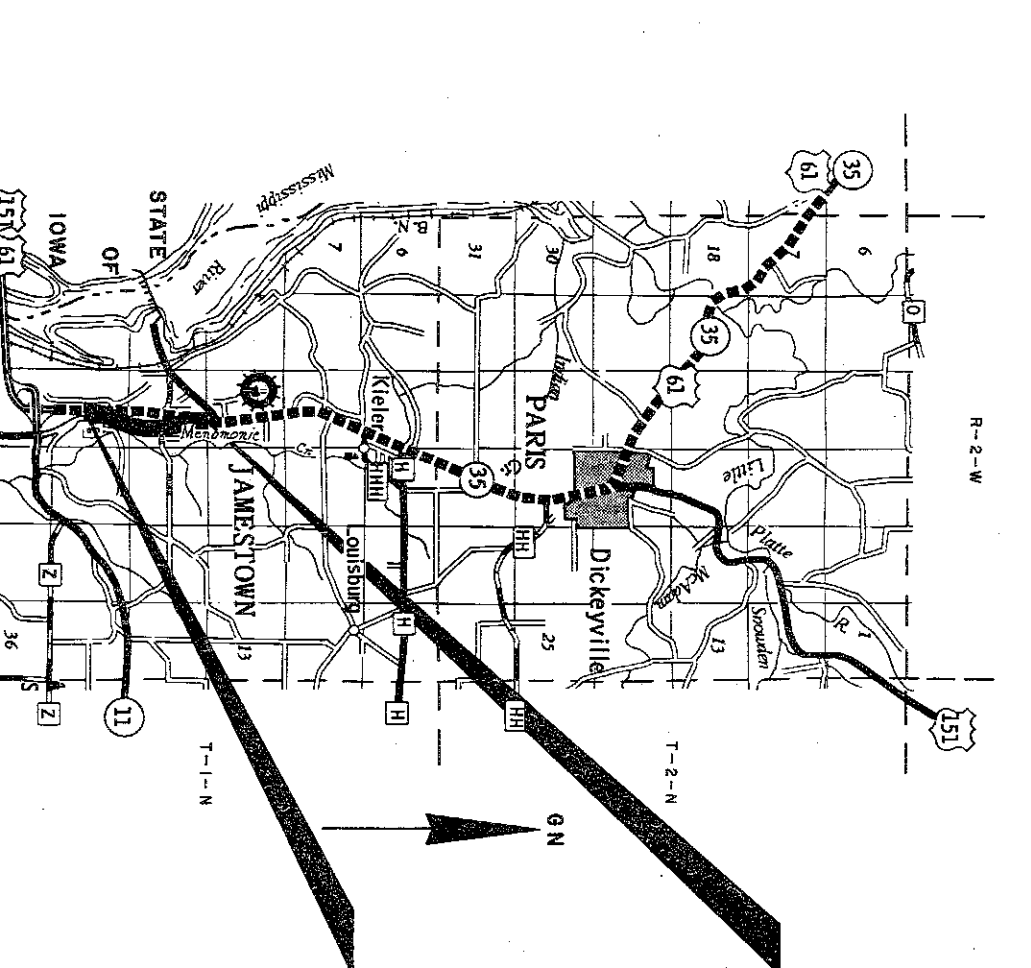

- AC.
- ALUM.
- 8.
- B.K.
- BUS.
- COR.
- G.
- H.
- L.H.E.
- MON.
- P.
- P.L.
- R.D.E.
- SEC.
- S.
- STA.
- TEMP.
- VOL.
- VOL.
- FON.

## NOTES

COORDINATES AND BEARINGS ON THIS PLAN ARE ORIENTED TO THE WISCONSIN COORDINATE SYSTEM SOUTH ZONE. ALL PLAN DISTANCES ARE GROUND LENGTH AND MAY BE CONVERTED TO GRID LENGTH BY MULTIPLYING THE DISTANCE BY THE GRID FACTOR PROVIDED ON THE DETAIL SHEETS.

RIGHT OF WAY MONUMENTS ARE TYPE 2 AND ARE PLACED PRIOR TO OR AT THE TIME OF LAND TITLE TRANSFER.

RIGHT OF WAY BOUNDARIES ARE DEFINED WITH COURSES OF THE PERIMETER OF THE HIGHWAY LANDS REFERENCED TO THE U.S. PUBLIC LAND SURVEY OR OTHER SURVEYS OF PUBLIC RECORD.

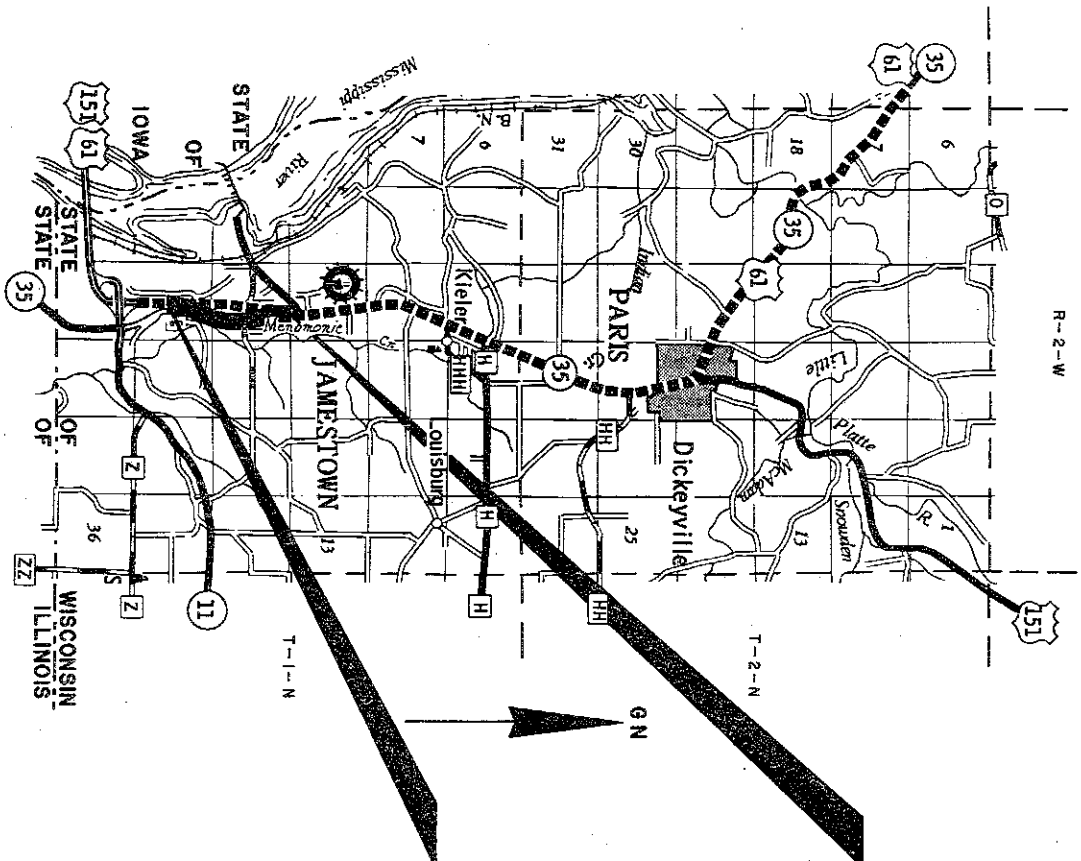

LAYOUT SCALE



TOTAL NET LENGTH OF CENTERLINE = 1,508 MILES

F/W PROJECT NUMBER	1208-04-21	SHEET NUMBER	4.0	TOTAL SHEETS	6
PLAN OF RIGHT OF WAY REQUIRED FOR 1208-04-00 <b>DUBOQUE — DICKEYVILLE ROAD</b> (MARYVILLE HEIGHTS — SANDY HOOK) U.S.H. 61 GRANT COUNTY					

**END RELOCATION ORDER**  
 8.88' S. OF AND 884.91' E. OF THE N. 1/4 COR. OF SEC. 21, T. 1 N., R. 2 W.

**BEGIN RELOCATION ORDER**  
 313.45' N. OF AND 2,588.98' E. OF THE W. 1/4 COR. OF SEC. 28, T. 1 N., R. 2 W.

REVISION DATE	1-29-86 9-24-86 N.C. 10-7-87 N.C.
STATE OF WISCONSIN DEPARTMENT OF TRANSPORTATION	Approved: <i>[Signature]</i> Date: 12/1/85 Director, Bureau of Road Edges
U.S. DEPARTMENT OF TRANSPORTATION FEDERAL HIGHWAY ADMINISTRATION REGION 5 WISCONSIN DIVISION	Approved: <i>[Signature]</i> Date: _____ Division Administrator

# SCHEDULE OF LANDS & INTERESTS REQUIRED

AREAS SHOWN IN THE TOTAL ACRES COLUMN MAY BE APPROXIMATE AND ARE DERIVED FROM TAX ROLLS OR OTHER AVAILABLE SOURCES AND MAY NOT INCLUDE LANDS OF THE OWNER WHICH ARE NOT CONTIGUOUS TO THE AREA TO BE ACQUIRED.

PARCEL NUMBER	SHEET NUMBER	OWNERS	INTEREST REQUIRED	TOTAL ACRES		R/W ACRES		ACRES REQUIRED		TOTAL ACRES REM.	L.I.E. ACRES TEMP.	L.I.E. ACRES PERM.	R.D.E. ACRES
				OR S.F.	NEW	EXISTING	TOTAL						
1	4.3	GEORGE & DOROTHY CLIFTON	FEE & ACCESS RIGHTS	0.27	0.02	---	0.02	0.02	0.25	---	---	---	---
2	4.3	CYRIL J. DOBESSLER	FEE & ACCESS RIGHTS	30.39	2.76	---	2.76	27.63	---	---	---	---	---
3	4.3	MARYVILLE HEIGHTS SANITARY DISTRICT #2	FEE	1.41	0.02	---	0.02	1.39	---	---	---	---	---
4	4.3	THE MOY FAMILY FOUNDATION	FEE, L.I.E., R.D.E. & ACCESS RIGHTS	30.25	6.30	---	6.30	23.95	0.09	---	---	3.08	---
5	4.3	LINDA A. DOMOVAN	FEE	1.61	1.61	---	1.61	---	---	---	---	---	---
6	4.3	D. ALLEN ARTIUR & DENISE S. JANSEN	FEE, R.D.E. & ACCESS RIGHTS	3.00	1.29	0.19	1.48	1.52	---	---	---	0.61	---
7	4.3	ROBERT & ALYIA GERLICH	FEE & ACCESS RIGHTS	0.77	0.12	---	0.12	0.65	---	---	---	---	---
8	4.3	LOWELL T. & AGNES L. KAHL	FEE, L.I.E. & ACCESS RIGHTS	114.12	34.18	0.29	34.47	79.65	0.23	---	---	---	---
9	4.3 & 4.4	RALPH BAUMHOVER	FEE, R.D.E. & ACCESS RIGHTS	3.06	0.04	0.00	0.04	3.02	---	---	---	0.10	---
10	4.4	LESTER L. & MABEL L. RIESING	FEE	1.89	1.73	0.16	1.73	---	---	---	---	---	---
11	4.4	HERBERT J. & CAROL A. LANGE	FEE	0.25	0.25	---	0.25	---	---	---	---	---	---
12	4.4	CYRILLUS & LORENA LOEFFELNOZ, VENDORS	FEE & ACCESS RIGHTS	20.46	5.82	---	5.82	14.64	---	---	---	---	---
13	4.4 & 4.5	ROGER W. & HELEN B. LEIBFRIED, VENDEE	FEE & ACCESS RIGHTS	0.75	0.01	---	0.01	0.74	---	---	---	---	---
14	4.5	JOE-JAM, INC.	FEE & ACCESS RIGHTS	2.60	0.20	---	0.20	2.40	---	---	---	---	---
15	4.5	ROGER W. & HELEN B. LEIBFRIED, VENDOR	FEE & ACCESS RIGHTS	3.13	3.13	---	3.13	---	---	---	---	---	---
16	4.5	ROGER W. & HELEN B. LEIBFRIED	FEE	4.82	0.08	---	0.08	4.74	---	---	---	---	---
17	4.5	MICHAEL & ANITA ADAMS	FEE & ACCESS RIGHTS	1.00	0.29	---	0.29	0.71	---	---	---	---	---
18	4.5	ROGER W. & HELEN B. LEIBFRIED, VENDOR	FEE & ACCESS RIGHTS	6.25	3.04	---	3.04	3.21	0.08	---	---	---	---
19	4.5	DAVID R. & CANOL R. LEIBFRIED, VENDEE	FEE & ACCESS RIGHTS	5.25	0.18	---	0.18	5.07	---	---	---	---	---
20	4.5	DOUGLAS J. JANSEN	FEE & ACCESS RIGHTS	1.17	0.08	0.20	0.28	0.89	---	---	---	---	---
21	4.5	THOMAS RICHARD	FEE	0.39	0.17	0.10	0.27	0.12	---	---	---	---	---
22	4.5	EARL A. & JENNY L. LUDWIG	FEE	6.45	0.24	0.41	6.65	5.80	---	---	---	---	---
23	4.5	DONALD & JULIE JANSEN	FEE	3.24	1.23	0.00	1.23	2.01	---	---	---	---	---
24	4.5	FREDERICK SCHOLLMEYER	FEE	3.20	0.01	---	0.01	3.19	---	---	---	---	---
25	4.5	ROBERT J. & INEZ H. EILERS	FEE	---	---	---	---	---	---	---	---	---	---
26	4.5	ROBERT J. & INEZ H. EILERS	FEE	---	---	---	---	---	---	---	---	---	---
27	4.5	DOUGLAS P. & LYNN A. HINDEMAN	FEE	---	---	---	---	---	---	---	---	---	---
35	4.3 & 4.5	WISCONSIN POWER & LIGHT COMPANY (40)	RELEASE OF RIGHTS	---	---	---	---	---	---	---	---	---	---
36	4.3	MARYVILLE HEIGHTS SANITARY DISTRICT #2 (41)	RELEASE OF RIGHTS	---	---	---	---	---	---	---	---	---	---
37	4.4	CONTINENTAL TELEPHONE COMPANY OF ILLINOIS (42)	RELEASE OF RIGHTS	---	---	---	---	---	---	---	---	---	---
38(3)	4.4	GRANT ELECTRIC COOPERATIVE (43)	RELEASE OF RIGHTS	---	---	---	---	---	---	---	---	---	---

REVISION DATE  
1 - 23 - 86  
9 - 24 - 86  
10 - 7 - 87

ROUTE COUNTY DATE  
U.S.H. 61 GRANT 12/17/85

R/W PROJECT NUMBER  
1208-04-21  
FEDERAL PROJECT NUMBER

SHEET NUMBER  
4.1

TOWN

OF

JAMESTOWN

REVISION DATE  
 1-23-86  
 9-24-85  
 10-7-87 M.D.

ROUTE COUNTY DATE  
 USH. 61 GRANT 12/17/85

R/W PROJECT NUMBER  
 1208-04-21

FEDERAL PROJECT NUMBER

SHEET NUMBER  
 4.2

NOT TO SCALE

END RELOCATION ORDER  
 STA. 186+48.51

BEGIN RELOCATION ORDER  
 STA. 106+85.21

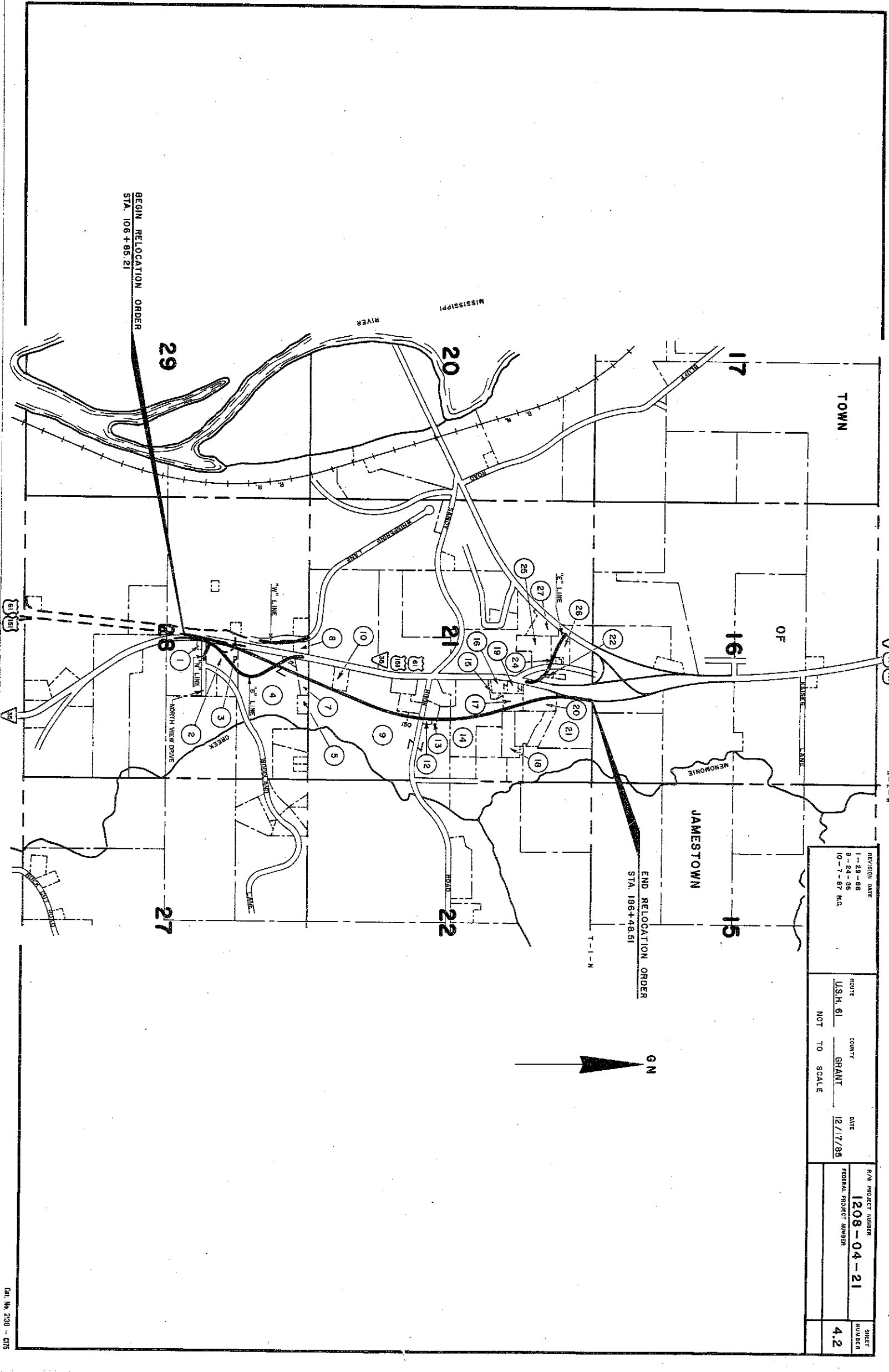

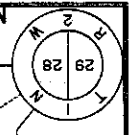

TOWN

BEGIN RELOCATION ORDER  
STA. 106+85.21 PROJECT 1208-04-21  
STA. 107+90.37 PROJECT 1208-00-21  
STA. 194,056.97 PROJECT 1208-00-21  
STA. 193,476.68 PROJECT 1208-00-21

HENRY G. FRESSE, VENDOR  
JOSEPH FRESSE, VENDOR

JAMESTOWN

REVISION DATE	DATE
1-29-86	
5-24-86	
10-7-87	

ROUTE 61	COUNTY GRANT	DATE 12/17/85
SCALE 1"=200'	GRD. FACTOR 1.0000164	

K.T. PROJECT NUMBER 1208-04-21	SHEET NUMBER 4.3
FEDERAL PROJECT NUMBER	

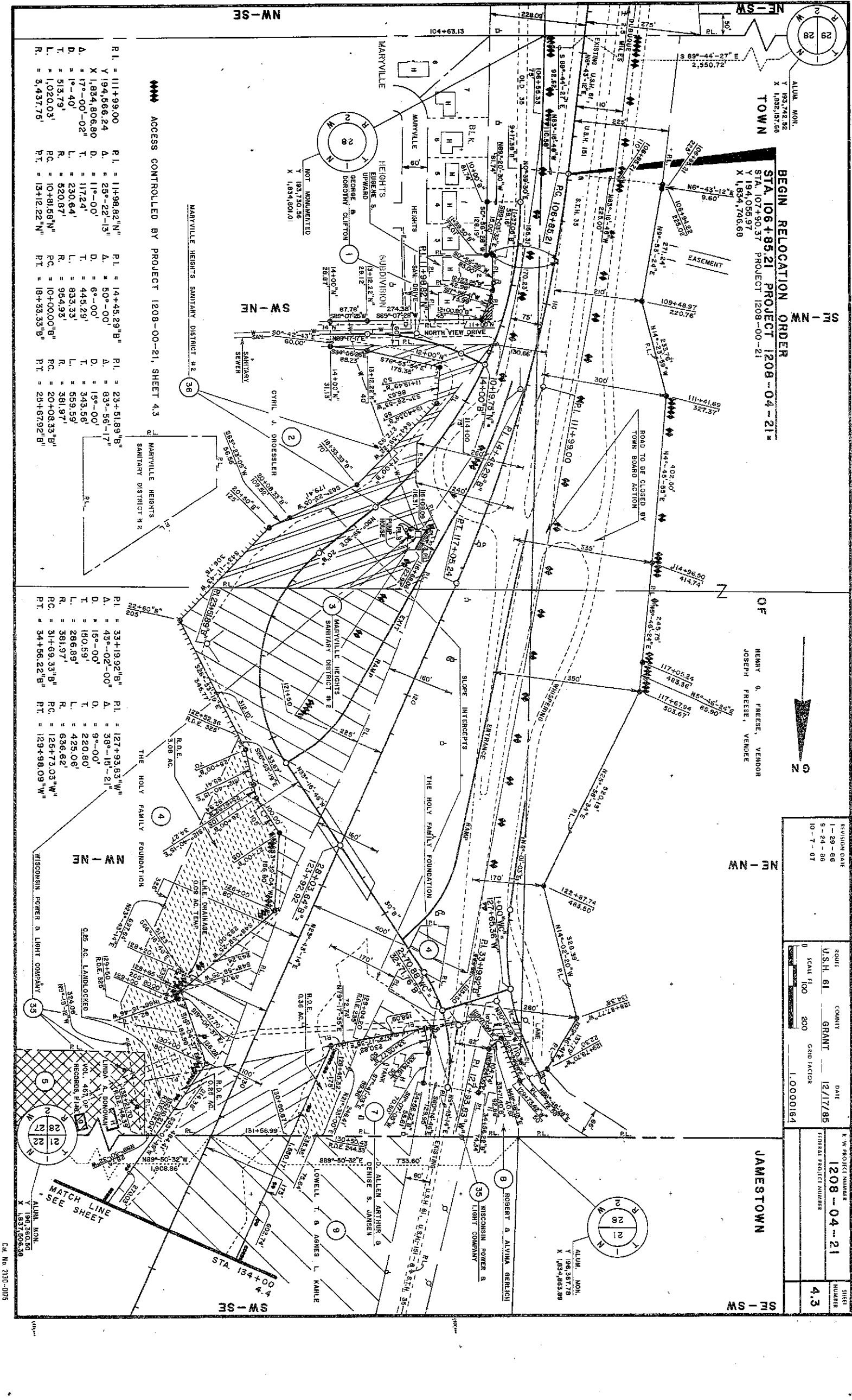

ACCESS CONTROLLED BY PROJECT 1208-00-21, SHEET 4.3

R.1. = 111+99.00 P.1. = 14+45.29"B" P.1. = 23+61.89"B"  
 A. = 194,566.24 A. = 25°-22'-13" A. = 50°-00'  
 X 1,834,806.80 D. = 11°-00" D. = 6°-00'  
 T. = 117.24 L. = 343.56 T. = 445.29  
 L. = 17°-00'-02" L. = 117.24 L. = 230.64  
 T. = 19.40 T. = 520.87 R. = 954.93  
 L. = 513.79 R. = 520.87 R. = 954.93  
 L. = 1,020.03 P.C. = 10+81.58"N" P.C. = 10+00.00"B"  
 R. = 3,437.79 P.T. = 13+12.22"N" P.T. = 18+33.33"B"

P.1. = 33+19.92"B" P.1. = 127+93.33"W"  
 A. = 43°-02'-00" A. = 38°-15'-21"  
 D. = 15°-00" D. = 9°-00'  
 T. = 150.59 T. = 220.80  
 L. = 286.89 L. = 425.06  
 R. = 361.97 R. = 636.82  
 P.C. = 31+69.33"B" P.C. = 126+73.03"W"  
 P.T. = 34+56.22"B" P.T. = 129+98.09"W"

ALUM. MON.  
 T 193,278.52  
 X 1,832,157.66  
 ALUM. MON.  
 T 196,267.78  
 X 1,834,863.89

1486.000

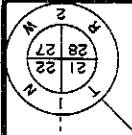

ALUM. MON.  
Y 186,360.50  
X 1,837,508.38

SW - SE

P. I. = 156+48.28  
Y 198,646.62  
X 1,836,598.70  
A. = 43°-41'-18"  
D. = 1'-50"  
T. = 1,292.79'  
L. = 2,383.00'  
R. = 3,125.22'

2,699.66'  
50°-41'-11" W

NE - SE

P. I. 156+48.28  
LOWELL T. & AGNES L. KAHLÉ  
CONTINENTAL TELEPHONE COMPANY OF ILLINOIS  
BURIED CABLE

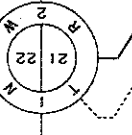

ALUM. MON.  
Y 189,009.91  
X 1,837,538.12

SE - NE

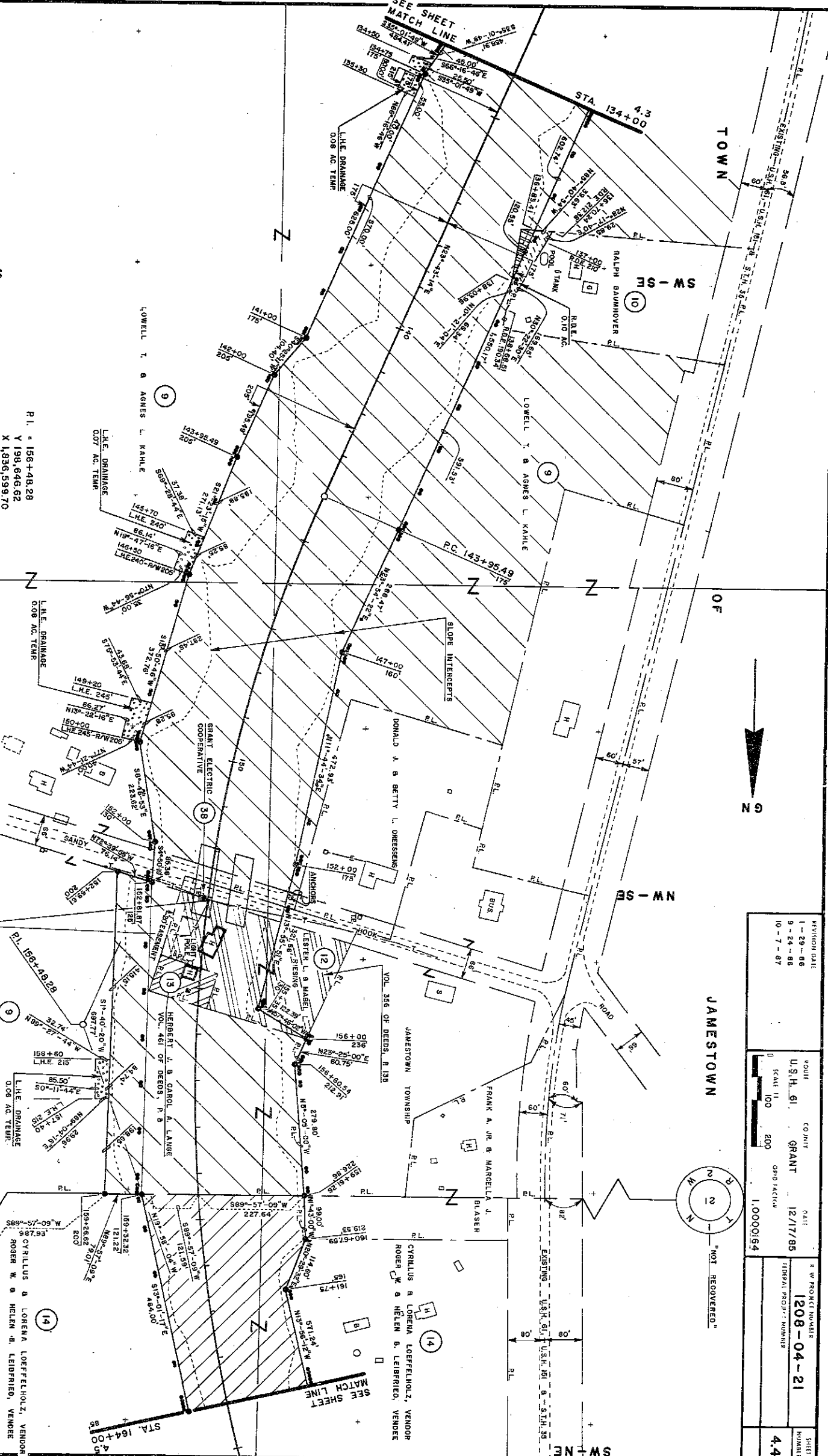

JAMESTOWN

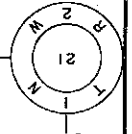

"NOI RECOVERED"

REVISION DATE
1-29-86
9-24-86
10-7-87

ROUTE	COUNTY	DATE
U.S.H. 61	GRANT	12/17/85
SCALE 1" = 200'	GPS 147148	1,000,0164

R.W. PROJECT NUMBER	1208-04-21
SHEET NUMBER	4.4

SW - NW

TOWN

\*\*\*\*\* ACCESS CONTROLLED BY PROJECT FOI2-11361, SHEET 4.5

R.I. = 186+48.29 R.I. = 181+51.02 R.I. = 17+41.10"E  
 Y 198,646.62 Y 201,114.17 D.A. = 65°-21'-08"  
 X 1,836,599.70 X 1,836,703.16 D.A. = 14°-00'  
 A. = 43°-41'-18" D. = 30°-36'-52" T. = 106.98'  
 L. = 1,252.79' L. = 466.80'  
 T. = 1,252.79' L. = 213.27'  
 L. = 2,383.00' L. = 1,019.93'  
 R. = 3,126.22' R. = 1,909.86'

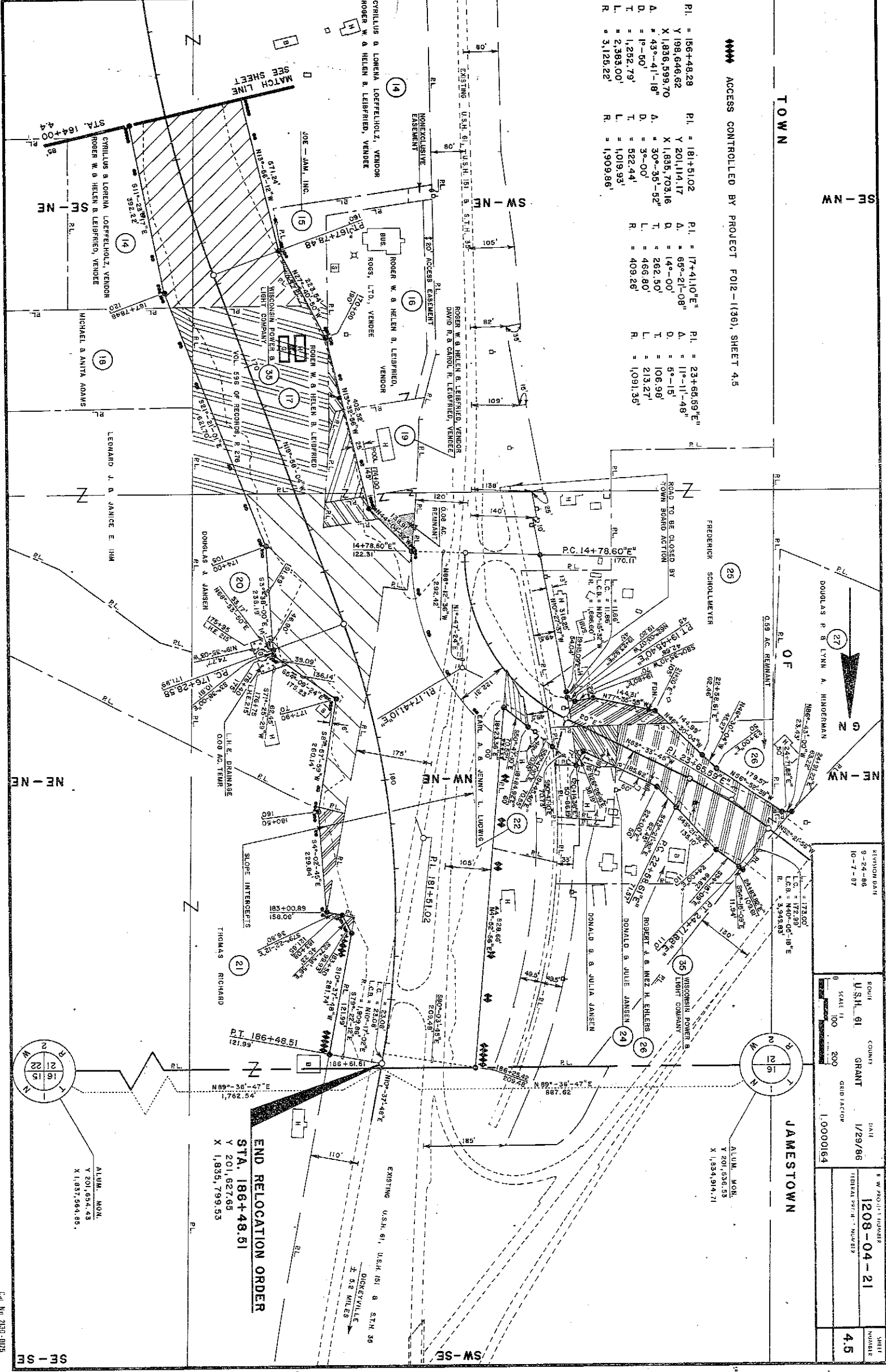

REVISION DATE  
 9-24-86  
 10-7-87

COUNTY GRANT  
 U.S.H. 91  
 SCALE 1" = 200'  
 GRID FACTOR 1.0000164

DATE 1/29/86  
 PROJECT NUMBER 1208-04-21  
 SHEET NUMBER 4.5

**END RELOCATION ORDER**  
 STA. 186+48.51  
 Y 201,627.65  
 X 1,835,799.53

ALUM. MON.  
 Y 201,654.43  
 X 1,837,564.95