



State of Wisconsin \ DEPARTMENT OF TRANSPORTATION



JAN 30 1986

DIVISION OF HIGHWAYS AND TRANSPORTATION SERVICES
4802 Sheboygan Avenue
P.O. Box 7916
Madison, WI 53707-7916

Mr. Nelson J. Huske, Commissioner
Grant County Highway Department
1011 N. Adams Street
Lancaster, Wisconsin 53813

Ms. Dorothea Eck,
Grant County Clerk
Courthouse
130 West Maple Street
P. O. Box 191
Lancaster, Wisconsin 53813

Dear Mr. Huske & Ms. Eck:

Project 1208-04-21
Dubuque - Dickeyville Road
Maryville Heights - Sandy Hook
U.S.H. 61
Grant County

The Department of Transportation deems it necessary to make certain changes in location and to acquire certain lands and interests in lands for the proper improvement or maintenance of the above-designated project and highway. The relocation order of the Department and the map showing the highway as laid out and established and the lands and interests to be acquired are transmitted herewith.

The attached relocation order sets forth the provisions by whom the right of way will be acquired.

Sincerely,

[Handwritten signature: Marvin J. Schaeffer, Deputy]

fo' Marvin J. Schaeffer, P.E.
Administrator

Enc.

CC: Trans. Dist. 1
Real Estate

FEB 7 1986

RECEIVED

[Handwritten signature: file Hwy drawer]



State of Wisconsin \ DEPARTMENT OF TRANSPORTATION



JAN 30 1986

DIVISION OF HIGHWAYS AND TRANSPORTATION SERVICES

4802 Sheboygan Avenue
P.O. Box 7916
Madison, WI 53707-7916

Mr. Nelson J. Huske, Commissioner
Grant County Highway Department
1011 N. Adams Street
Lancaster, Wisconsin 53813

~~Ms.~~ Dorothea Eck,
Grant County Clerk
Courthouse
130 West Maple Street
P. O. Box 191
Lancaster, Wisconsin 53813

Dear Mr. Huske & Ms. Eck:

Project 1208-04-21
Dubuque - Dickeyville Road
Maryville Heights - Sandy Hook
U.S.H. 61
Grant County

The Department of Transportation deems it necessary to make certain changes in location and to acquire certain lands and interests in lands for the proper improvement or maintenance of the above-designated project and highway. The relocation order of the Department and the map showing the highway as laid out and established and the lands and interests to be acquired are transmitted herewith.

The attached relocation order sets forth the provisions by whom the right of way will be acquired.

Sincerely,
Marvin J. Schaeffer, Deputy

fo² Marvin J. Schaeffer, P.E.
Administrator

Enc.

CC: Trans. Dist. 1
Real Estate

GRANT COUNTY CLERK

FEB 7 1986

RECEIVED

file Hwy drawer

RELOCATION ORDER

R-0-572

State of Wisconsin/Department of Transportation
DIVISION OF HIGHWAYS AND TRANSPORTATION SERVICES

PROJECT	NAME OF ROAD	HIGHWAY	COUNTY
1208-04-21	Dubuque - Dickeyville Road Maryville Heights - Sandy Hook Grant County	U.S.H. 61	Grant
RIGHT OF WAY PLAT DATE	PLAT SHEET NUMBERS	DATE OF PREVIOUS ORDER	
December 17, 1985	4.0 - 4.4	---	

Description of Termini of Project

From a point 313.45 feet north of and 2,588.98 feet east of the west quarter corner of Section 28, Township 1 North, Range 2 West, thence northerly to a point 0.98 feet south of and 1.188.54 feet west of the east quarter corner of Section 21, Township 1 North, Range 2 East.

To properly establish, lay out, widen, enlarge, extend, construct, reconstruct, improve, or maintain a portion of the highway designated above, it is necessary to relocate or change and acquire certain lands or interests in lands as shown on the right of way plat for the above project.

To effect this change, pursuant to authority granted under Sections 84.02(3) and 84.09, Wisconsin Statutes, the Department of Transportation hereby orders that:

1. The said highway is hereby laid out and established to the lines and widths as shown on the plat.
2. The required lands or interests in lands as shown on the plat shall be acquired by the Division of Highways and Transportation Services, in the name of the State of Wisconsin, pursuant to the provisions of Section 84.09(1) or (2), Wisconsin Statutes.

JAN 30 1986

Date

Deputy
Administrator

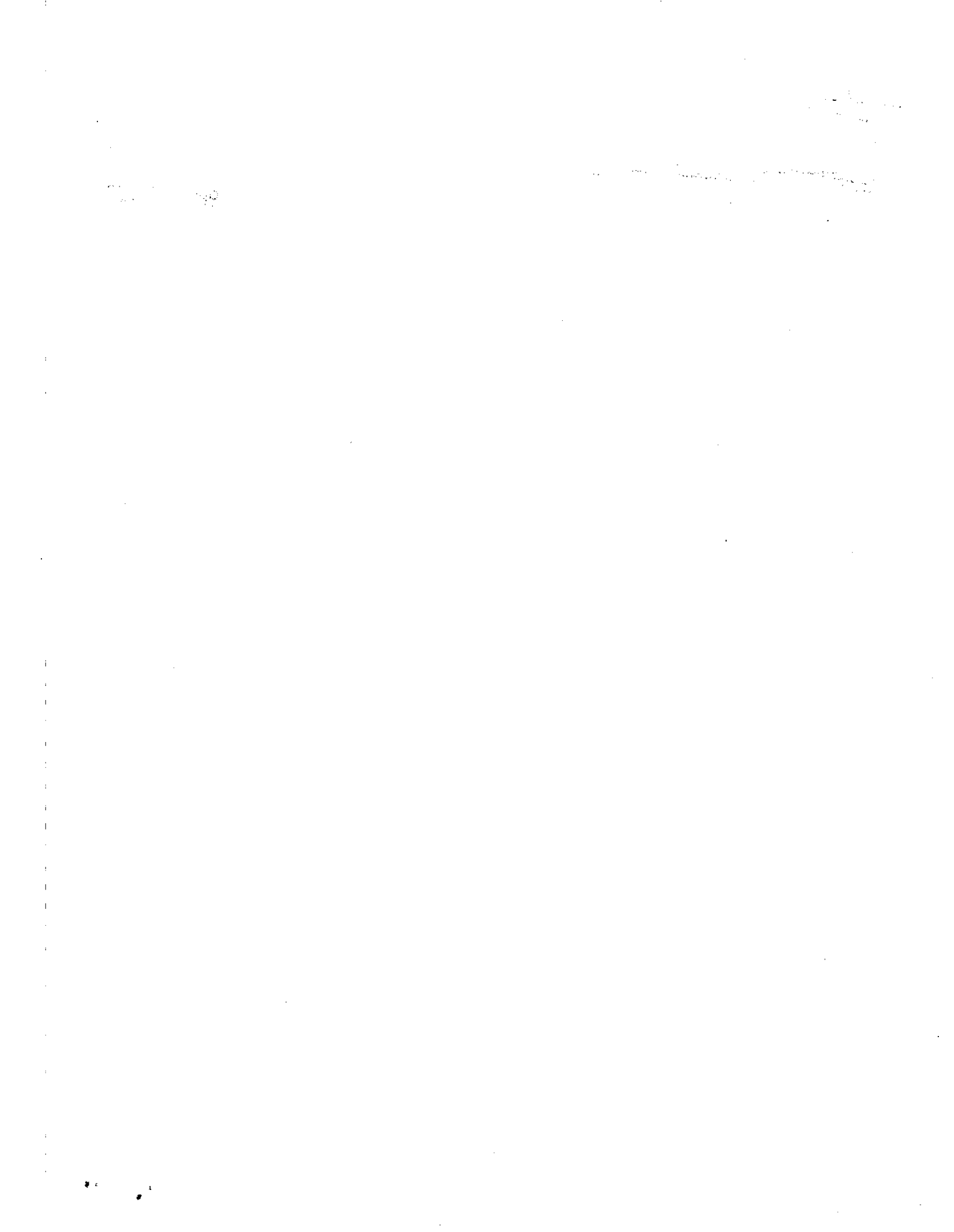

Conventional Signs and Abbreviations

STATE LINE	-----	CEMETERY	[---]
COUNTY LINE	-----	FOUNDATION OR RUINS	[---]
TOWNSHIP AND RANGE LINES	-----	GAS PUMPS	[---]
SECTION LINE	-----	BUILDING	[---]
QUARTER LINE	-----	IRON PIN	[---]
SIXTEENTH LINE	-----	POWER POLE	[---]
NEW CENTERLINE	-----	TELEPHONE POLE	[---]
NEW R/W LINE	-----	VALVE	[---]
EXISTING R/W LINE	-----	STREAM OR RIVER	[---]
PROPERTY LINE	-----	LAKE	[---]
CORPORATE LIMITS	-----	CULVERT (BOX, PIPE OR CATTLE)	[---]
SLOPE INTERCEPTS	-----	CHANNEL CHANGE	[---]
LOT, TIE AND OTHER MINOR DASHED LINES	-----	NO ACCESS (BY ACQUISITION)	[---]
UNDERGROUND FACILITY (GAS, TELEPHONE, ELECTRIC, ETC.)	-----	NO ACCESS (BY PREVIOUS PROJECT)	[---]
NO ACCESS (BY ACQUISITION)	-----	LIMITED HIGHWAY EASEMENT	[---]
LIMITED HIGHWAY EASEMENT	-----	BEAM GUARD	[---]
BEAM GUARD	-----	FENCE	[---]

ACRES	AC.
ALUMINUM	ALUM.
BARN	B.
BLOCK	BLK.
BUSINESS	BUS.
CORNER	COR.
GARAGE	G.
HOUSE	H.
LIMITED HIGHWAY EASEMENT MONUMENT	L.H.E. MON.
PAGE	P.
PROPERTY LINE	P.L.
RESTRICTED DEVELOPMENT EASEMENT	R.D.E.
SECTION	SEC.
SHED	S.
STATION	STA.
TEMPORARY VOLUME	TEMP. VOL.

NOTES

COORDINATES AND BEARINGS ON THIS PLAT ARE ORIENTED TO THE WISCONSIN COORDINATE SYSTEM SOUTH ZONE. ALL PLAT DISTANCES ARE GROUND LENGTH AND MAY BE CONVERTED TO GRID LENGTH BY MULTIPLYING THE DISTANCE BY THE GRID FACTOR PROVIDED ON THE DETAIL SHEETS.

RIGHT OF WAY MONUMENTS ARE TYPE 2 AND ARE PLACED PRIOR TO OR AT THE TIME OF LAND TITLE TRANSFER.

RIGHT OF WAY BOUNDARIES ARE DEFINED WITH COURSES OF THE PERIMETER OF THE HIGHWAY LANDS REFERENCED TO THE U.S. PUBLIC LAND SURVEY OR OTHER SURVEYS OF PUBLIC RECORD.



F/W PROJECT NUMBER	1208-04-21	SHEET NUMBER	4.0	TOTAL SHEETS	5
PLAT OF RIGHT OF WAY REQUIRED FOR					
1208-04-00					
DUBUQUE — DICKEYVILLE ROAD					
(MARYVILLE HEIGHTS — SANDY HOOK)					
U.S.H. 61					
GRANT COUNTY					

END RELOCATION ORDER
 0.98' S. OF AND 1,188.54' W. OF THE E. 1/4 COR. OF SEC. 21, T. 1 N., R. 2 E.

BEGIN RELOCATION ORDER
 313.45' N. OF AND 2,588.98' E. OF THE W. 1/4 COR. OF SEC. 28, T. 1 N., R. 2 W.

LAYOUT SCALE



TOTAL NET LENGTH OF CENTERLINE = 0.996 MILES

REVISION DATE	
STATE OF WISCONSIN	
DEPARTMENT OF TRANSPORTATION	
Approved:	<i>David J. Blomquist</i> District Transportation Director
Date:	12/17/85
Approved:	<i>B.S. M. [Signature]</i> Director, Bureau of Road E&E
Date:	12/18/85
U.S. DEPARTMENT OF TRANSPORTATION	
FEDERAL HIGHWAY ADMINISTRATION	
REGION 5	WISCONSIN DIVISION
Approved:	
Date:	
Division Administrator	

R-2-W

TOWN

OF

JAMESTOWN

REVISION DATE

ROUTE

COUNTY

DATE

R.W. PROJECT NUMBER

SHEET NUMBER

U.S.H. 61

GRANT

12/17/85

1208-04-21

FEDERAL PROJECT NUMBER

4.2

NOT TO SCALE

17

16

15

20

21

22

29

28

27

BLISS

KAISER

MEMORIE

T-I-N

MISSISSIPPI RIVER

ROAD

ROAD

ROAD

ROAD

ROAD

ROAD

ROAD

ROAD

ROAD

ROAD

ROAD

ROAD

ROAD

ROAD

ROAD

ROAD

ROAD

ROAD

ROAD

ROAD

ROAD

ROAD

BEGIN RELOCATION ORDER
STA. 106 + 85.21

END RELOCATION ORDER
STA. 159 + 41.67

GN

