

COMMISSIONERS

AL. C. ANDERSON, CHAIRMAN
MENOMONIE

F. E. TURNEAURE
MADISON

D. S. WELCH
BARABOO

GEORGE STAUDENMAYER
PORTAGE

E. F. BEAN
MADISON



WISCONSIN HIGHWAY COMMISSION

DIVISION NO. 9

LANCASTER

J. T. DONAGHEY
STATE HIGHWAY ENGINEER

T. W. REILLY
DIVISION ENGINEER
OFFICE PHONE, 39
RESIDENCE PHONE, 69W
OFFICE DAY EVERY MONDAY

ASSISTANT DIVISION ENGINEERS
G. I. GERMOND
E. H. HINKLEY

May 15, 1926.

✓ Mr. J. T. Webb,
County Clerk, Grant County,
Lancaster, Wisconsin.

Mr. Arch Rundell,
c/o Henry Mink,
Lancaster, Wisconsin.

Subject: Relocation Order
State Trunk Highway #61
Lancaster-Ellenboro Road
Division Job No. 9186

Dear Sir:

Inclosed you will find copy of the order of the State Highway Commission entered at its meeting of May 4th, with plat attached, which we are filing with you as required by law.

Very truly yours,

WISCONSIN HIGHWAY COMMISSION

BY *Thos. W. Reilly*
Division Engineer

TWR:BJA
Inc.

STATE HIGHWAY COMMISSION

STATE OF WISCONSIN

- - - - -

RELOCATION ORDER

DIVISION JOB NO. 9186 - STATE TRUNK HIGHWAY NO. 61 -
LANCASTER-ELLENBORO ROAD - GRANT COUNTY:

- - - - -

In the construction of the above named project from a point near the west line of Section 13, Town 4, Range 3 West, to a point on the south line of Section 21, Town 4, Range 2 West, it is necessary for the proper construction and improvement of State Trunk Highway No. 61 to make certain relocations and to secure certain new right of way for such relocations. A plat marked "Plat of Proposed Location, State Trunk Highway 61, Lancaster-Ellenboro Road, between Lancaster and Ellenboro, Showing Right of Way Required, Job No. 9186", was presented.

It was MOVED that the alignment shown on the said plat marked "Plat of Proposed Location, State Trunk Highway 61, Lancaster-Ellenboro Road, between Lancaster and Ellenboro, Showing Right of Way Required, Job No. 9186", be approved; that a determination be hereby made that necessity exists for the acquirement of the right of way shown on the said plat; that the relocations shown thereon be ordered, and that the State Highway Engineer be directed to cause the construction of the said project along the alignment shown on the said plans and to cause the right of way necessary for such construction to be acquired in the manner provided by law for the acquirement of right of way in such case.

Motion seconded and carried, Commissioner Staudenmayer voting "No".

- - - - -

The Secretary of the State Highway Commission does hereby certify that the foregoing is a correct copy of the order of the said Commission in the said matter, made at its meeting held May 4, 1926, and that the attached plat is a correct copy of the plat named in the order.

Copies of the said order and plat are hereby filed with the County Clerk and with the County Highway Committee of Grant County, in order that the said Committee may deal by contract with the owners of the land required for, and of the premises to be affected by such change and make provisions for such change within thirty days, as required by law.

STATE HIGHWAY COMMISSION OF WISCONSIN

By M. W. Torbellon
Secretary

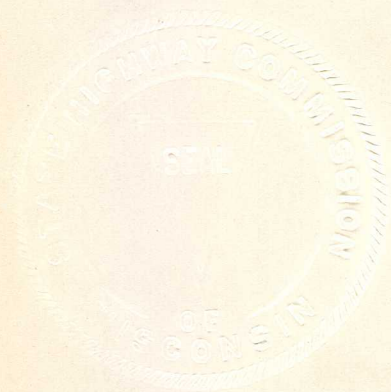

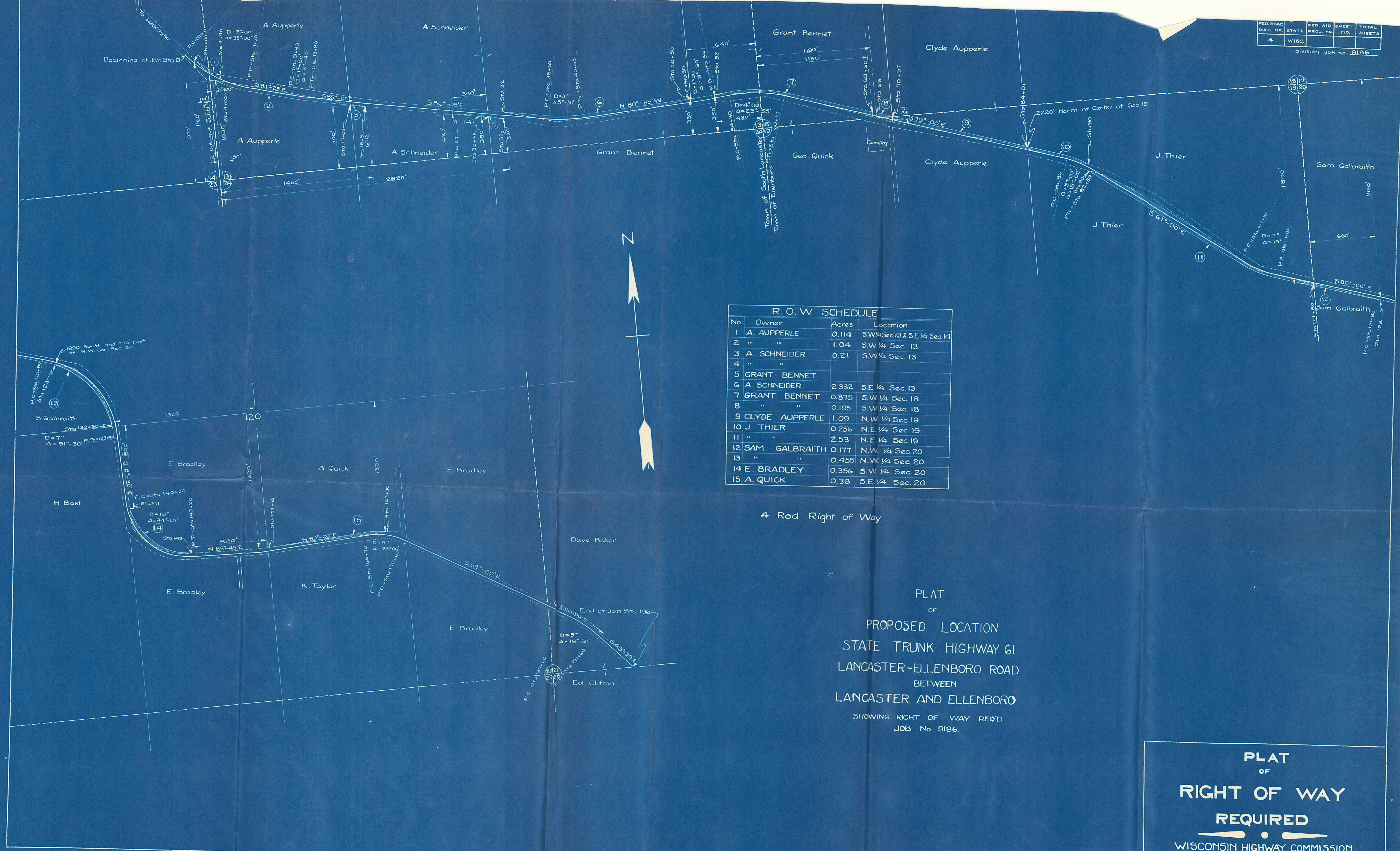

R. O. W. SCHEDULE

No	Owner	Acres	Location
1	A. AUPPERLE	0.114	SW 1/4 Sec. 13 & SE 1/4 Sec. 14
2	"	1.04	SW 1/4 Sec. 13
3	A. SCHNEIDER	0.21	SW 1/4 Sec. 13
4	"		
5	GRANT BENNET		
6	A. SCHNEIDER	2.332	SE 1/4 Sec. 13
7	GRANT BENNET	0.875	SW 1/4 Sec. 18
8	"	0.195	SW 1/4 Sec. 18
9	CLYDE AUPPERLE	1.09	N.W. 1/4 Sec. 19
10	J. THIER	0.256	N.E. 1/4 Sec. 19
11	"	2.53	N.E. 1/4 Sec. 19
12	SAM GALBRAITH	0.177	N.W. 1/4 Sec. 20
13	"	0.455	N.W. 1/4 Sec. 20
14	E. BRADLEY	0.356	SW 1/4 Sec. 20
15	A. QUICK	0.38	SE 1/4 Sec. 20

4 Rod Right of Way

PLAT
OF
PROPOSED LOCATION
STATE TRUNK HIGHWAY 61
LANCASTER-ELLENBORO ROAD
BETWEEN
LANCASTER AND ELLENBORO
SHOWING RIGHT OF WAY REQ'D
JOB No. 9186.

**PLAT
OF
RIGHT OF WAY
REQUIRED**

WISCONSIN HIGHWAY COMMISSION
MADISON WIS

SCALE 1"=400'