



COMMISSIONERS
J. T. NEMACHECK, CHAIRMAN
LA CROSSE
F. E. TURNEAURE
MADISON
D. S. WELCH
BARABOO
GEORGE STAUDENMAYER
PORTAGE
E. F. BEAN
MADISON

H. J. KUELLING
STATE HIGHWAY ENGINEER
C. R. WEYMOUTH
DEPUTY STATE HIGHWAY ENGINEER
F. M. BALSLEY
CONSTRUCTION ENGINEER
N. M. ISABELLA
MAINTENANCE ENGINEER
C. N. MAURER
TRAFFIC ENGINEER
K. G. KURTENACKER
CHIEF ACCOUNTANT
CHAS. W. THOMPSON
CHIEF CLERK

WISCONSIN HIGHWAY COMMISSION
STATE CAPITOL ANNEX

MADISON

CHAS. A. HALBERT
STATE CHIEF ENGINEER

June 29, 1927.

Mr. James T. Webb,
County Clerk, Grant County,
Lancaster, Wisconsin.

Mr. Arch E. Rundell, Chairman,
Grant County Highway Committee,
Livingston, Wisconsin.

Gentlemen:

SUBJECT: Revision of Relocation Order,
State Aid Project No. 9184,
State Trunk Highway No. 61,
Lancaster-Beetown Road,
Grant County.

It having been deemed necessary for the proper improvement of a state trunk highway to relocate or widen a portion thereof, a plat showing the old and new locations and a copy of the order of the State Highway Commission are hereby filed with each of you, as required by law.

Very truly yours,

WISCONSIN HIGHWAY COMMISSION,

By

C. R. Weymouth
Secretary.

CRW-ML

CC - DE#9
Henry Mink, Lancaster
K.G.K.

STATE HIGHWAY COMMISSION

STATE OF WISCONSIN

REVISION OF RELOCATION ORDER DATED JUNE 21, 1927

STATE AID PROJECT NO. 9184 - STATE TRUNK HIGHWAY NO. 61
LANCASTER-BEETOWN ROAD - GRANT COUNTY

Due to the proposed construction of the above named project which extends along State Trunk Highway No. 61 as located in the state trunk highway layout of 1923, or subsequently located in accordance with the Statutes, from a point 860 feet South and 1300 feet East of the Northwest corner of Section 22, Town 4, Range 4 West, to a point 160 feet South and 255 feet West of the center of Section 21, Town 4, Range 4 West, it becomes necessary for the proper construction and improvement of the said State Trunk Highway No. 61 to make certain relocations and to secure certain additional right of way. A plat of the said relocations and of the right of way to be acquired, marked "Revised 6-21-27, Plat of Proposed Location, State Trunk Highway #61, Five Points-Beetown Road between Lancaster and Beetown, showing Right of Way required, Job 9184, Grant County", was presented, the same being sheet No. 4 of the plans for said State Aid Project No. 9184.

It was MOVED that the alignment shown on the plat marked "Revised 6-21-27, Plat of Proposed Location, State Trunk Highway #61, Five Points-Beetown Road between Lancaster and Beetown, showing Right of Way required, Job 9184, Grant County" be approved; that the state trunk highway be and hereby is relocated in accordance with said plat by authority granted the Commission under Section 84.02 of the Statutes; that the relocations shown thereon be ordered; that the state trunk highway as laid out by the Legislative Committee and the Highway Commission in 1923, or as subsequently located, between the limits shown on said plat, be and hereby is abandoned; that said state trunk highway be officially located as shown on the attached plat; that it be determined that necessity exists for the acquirement of the right of way shown on said plat; that the State Highway Engineer be directed to order the construction of the said State Aid Project No. 9184 along the alignment shown on the said plat and to secure the right of way necessary for such construction in the manner provided by law for the acquirement of right of way in such cases. All previous actions of the Commission or other authority which conflict herewith are hereby rescinded.

Motion seconded and carried.

The Secretary of the State Highway Commission does hereby certify that the foregoing is a correct copy of the order of the said Commission in the said matter made at its meeting held June 28, 1927, and that the attached plat is a correct copy of the plat named in the order.

Copies of the said order and plat are hereby filed with the County Clerk and with the County Highway Committee of Grant County, in order that the said committee may deal by contract with the owners of the land required for and of the premises to be affected by such change, and make provisions for such change within thirty days, as required by law.

STATE HIGHWAY COMMISSION OF WISCONSIN,

By

C. L. Seymour

Secretary.

FED. ROAD DIST. NO.	STATE	AID PROJ. NO.	SHEET NO.	TOTAL SHEETS
4	WISC.			

DIVISION JOB NO. _____

ROW SCHEDULE

NO	OWNER	ACRES	LOCATION
1	FRANK ATKINSON	0.57	NE 1/4 of Sec. 22
2	CARTER, SHOWALTER, & PHILLIPS	0.90	NE 1/4 of Sec. 22
3	WRIGHT MARSHALL	1.02	NW 1/4 of Sec. 22
4	BUCK & APPELBY	1.53	NW 1/4 of Sec. 22
4	BUCK & APPELBY	2.79	NE 1/4 of Sec. 21



SECTION 17 18 20 21 CORNER

SECTION 16 15 21 22 CORNER

SECTION 15 14 22 23 CORNER

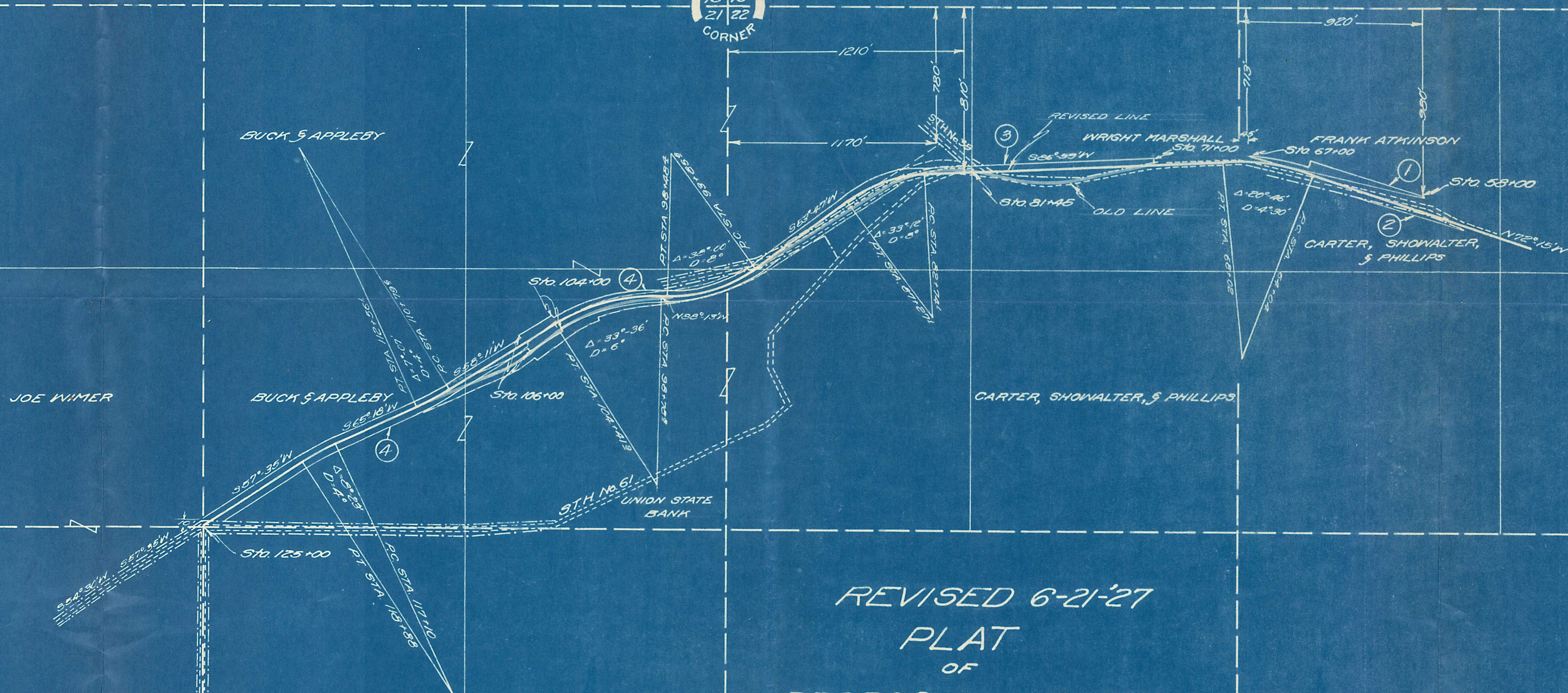

REVISED 6-21-27
 PLAT
 OF
 PROPOSED LOCATION
 STATE TRUNK HIGHWAY #61
 FIVE POINTS-BEETOWN ROAD
 BETWEEN
 LANCASTER AND BEETOWN
 SHOWING RIGHT OF WAY REQUIRED
 JOB NO 9134
 SCALE 1"=400' GRANT COUNTY

PLAT OF RIGHT OF WAY REQUIRED
 AID PROJECT NO.

ROAD
 COUNTY

SCALE

SECTION 20 21

SECTION 21 22