

COMMISSIONERS

AL. C. ANDERSON, CHAIRMAN
MENOMONIE
F. E. TURNEAURE
MADISON
D. S. WELCH
BARABOO
GEO. STAUDENMAYER
PORTAGE
E. F. BEAN
MADISON



WISCONSIN HIGHWAY COMMISSION

DIVISION NO. 9

LANCASTER

J. T. DONAGHEY
STATE HIGHWAY ENGINEER

T. W. REILLY
DIVISION ENGINEER
OFFICE PHONE, 39
RESIDENCE PHONE, 69W
OFFICE DAY EVERY MONDAY

ASSISTANT DIVISION ENGINEERS
G. I. GERMOND
E. H. HINKLEY

December 13, 1926

Mr. J. T. Webb,
Lancaster, Wis.

Dear Sir:

Subject: Relocation Order
Div. Job No. 9184
Five Points-Beetown Road
Grant County

Enclosed please find copy of the right of way order of the State Highway Commission entered at its meeting of December 7, 1926, with plat attached. We are filing one copy of this order with you as required by law.

Very truly yours,

WISCONSIN HIGHWAY COMMISSION

BY

Thos W Reilly

Division Engineer

TWR*RH
Enc.

RECEIVED
1926

STATE HIGHWAY COMMISSION

STATE OF WISCONSIN

RELOCATION ORDER

STATE PROJECT NO. 9184 - STATE TRUNK HIGHWAY NO. 61 -
FIVE POINTS-BEETOWN ROAD - GRANT COUNTY

In the construction of the above named project it is necessary for the proper improvement of the State Trunk Highway to acquire certain additional right of way for the purposes of the said improvement in Sections 21 and 22 of Town 4, Range 4 West. A plat marked "Plat of Proposed Location, State Trunk Highway No. 61, Five Points-Beetown Road Between Lancaster and Beetown Showing Right of Way Required, Job No. 9184", was presented, the same being a sheet of the plans for the said project and showing the right of way which is necessary to acquire.

It was MOVED that the alignment shown on the said plat marked "Plat of Proposed Location, State Trunk Highway No. 61, Five Points-Beetown Road between Lancaster and Beetown, Showing Right of Way Required, Job No. 9184", be approved; that it be hereby found and determined that necessity exists for the acquirement of the right of way shown on the said plat as being required for the purposes of the said improvement; that the State Highway Engineer be directed to cause the said State Project No. 9184 to be constructed along the alignment shown on the said plat and to cause the right of way for the said construction to be acquired in the manner provided by law for the acquirement of right of way in such case.

Motion seconded and carried, Commissioner Staudemayer voting "No".

The Secretary of the State Highway Commission does hereby certify that the foregoing is a correct copy of the order of the said Commission in the said matter made at its meeting held December 7, 1926, and that the attached plat is a correct copy of the plat named in the order. Copies of the said order and plat are hereby filed with the County Clerk and with the County Highway Committee of Grant County in order that the said Committee may deal by contract with the owners of the land required for, and of the premises to be affected by such change and make provisions for such change within thirty days as required by law.

STATE HIGHWAY COMMISSION OF WISCONSIN

By

M. W. Farfelson

Secretary



R.O.W. SCHEDULE			
No.	OWNER	ACRES	LOCATION
1	FRANK ATKINSON	0.57	NE 1/4 of SEC. 22
2	CARTER, SHOWALTER & PHILLIPS	0.90	NE 1/4 of SEC. 22
3	BUCK & APPLEBY	1.83	NW 1/4 of SEC. 22
3	BUCK & APPLEBY	4.19	NE 1/4 of SEC. 21



SECTION 17 18
20 21
CORNER

SECTION 16 15
21 22
CORNER

SECTION 15 14
22 23
CORNER

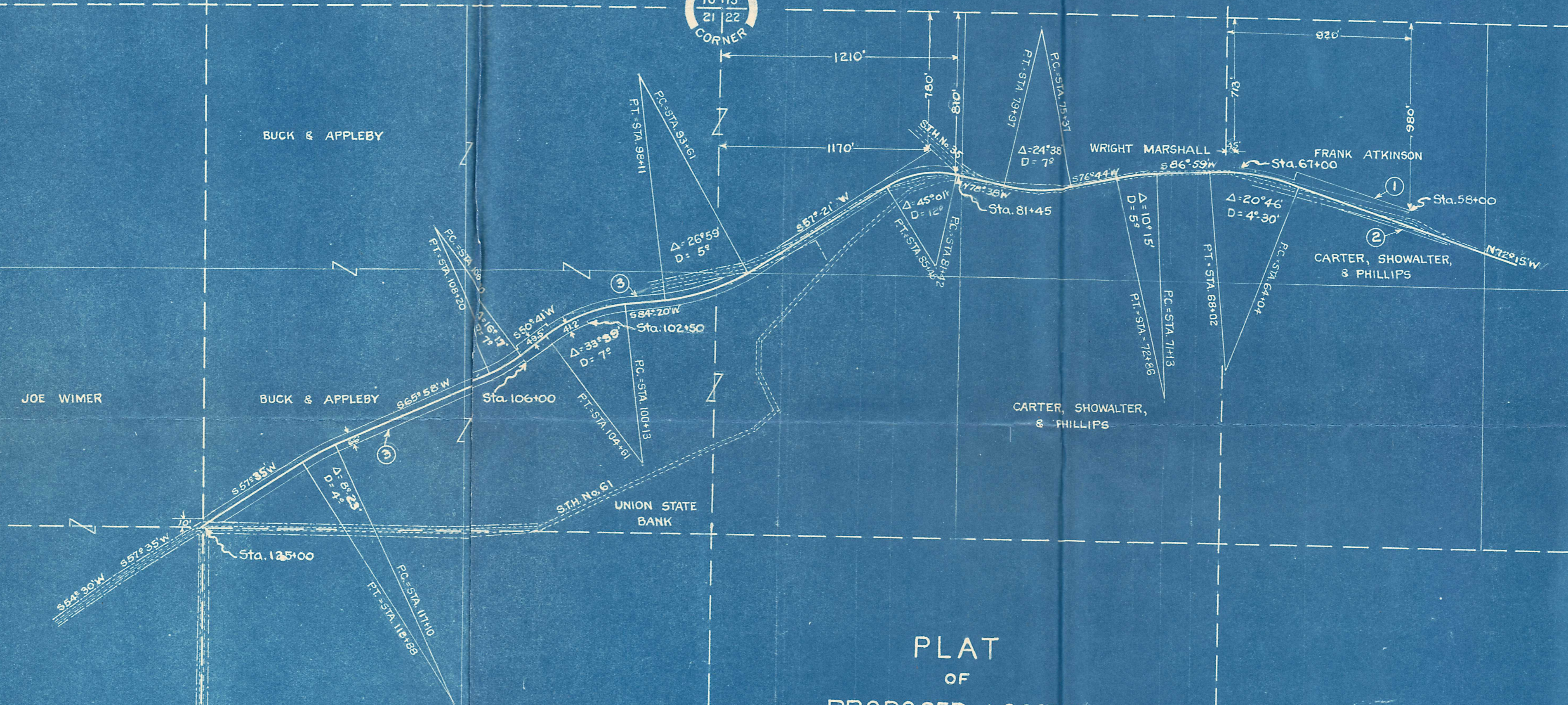

PLAT
OF
PROPOSED LOCATION
STATE TRUNK HIGHWAY NO 61
FIVE POINTS-BEETOWN ROAD
BETWEEN
LANCASTER AND BEETOWN
SHOWING RIGHT OF WAY REQUIRED
JOB NO 9184

PLAT
OF
**RIGHT OF WAY
REQUIRED**
WISCONSIN HIGHWAY COMMISSION
MADISON WIS
SCALE 1 in. = 400 FT.

SECTION 20 21

SECTION 21 22