

LEVELS ON * 1, 2, 3, 4, 5, 6, 7, 8, 9, 10, 11, 12, 13, 14, 15, 16, 17, 18, 19, 20, 21, 22, 23, 24, 25, 26, 27, 28, 29, 30, 31, 32, 33, 34, 35, 36, 37, 38, 39, 40, 41, 42, 43, 44, 45, 46, 47, 48, 49, 50, 52, 53, 54, 55, 56, 57, 58, 59, 60, 61, 62, 63

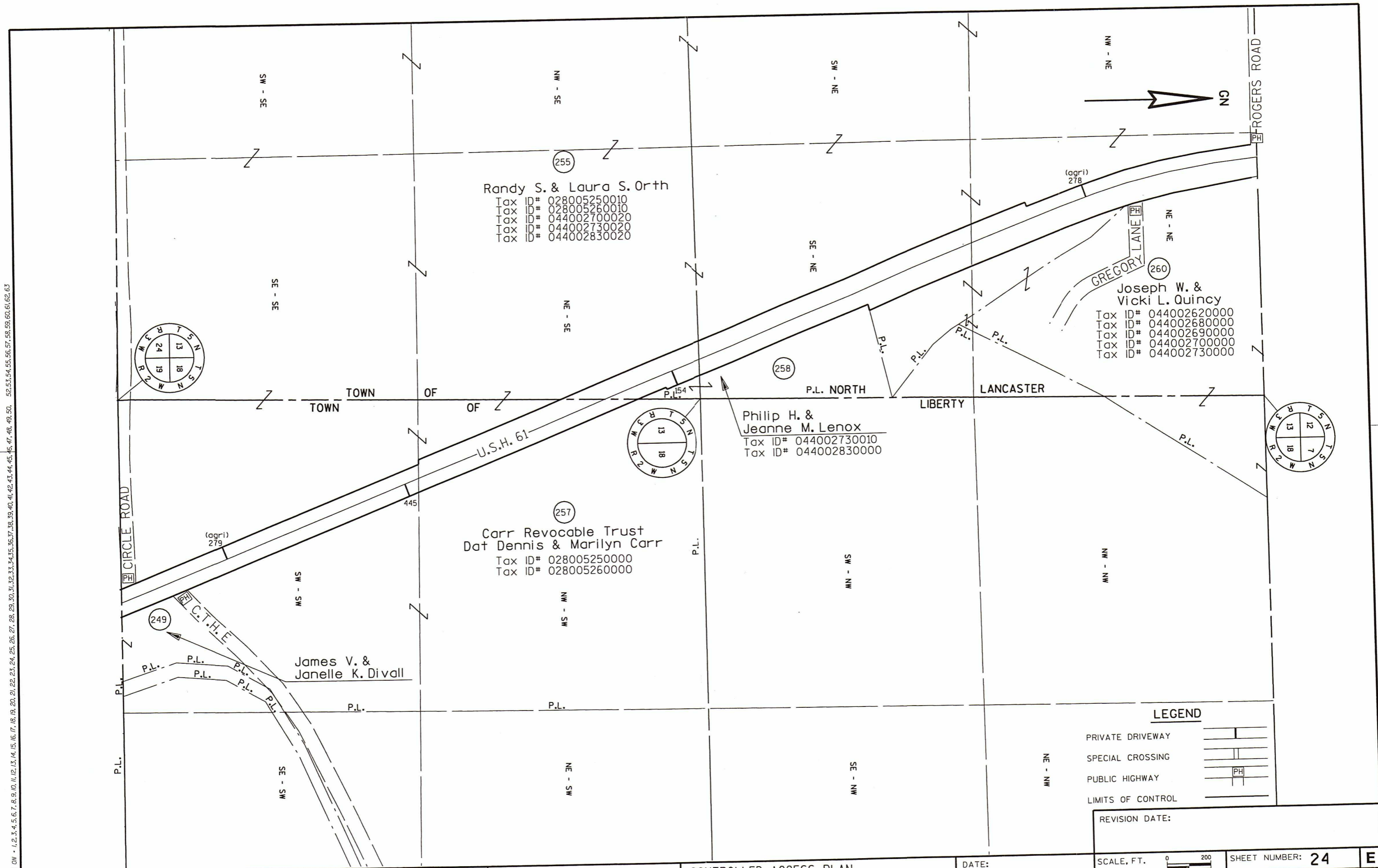

Randy S. & Laura S. Orth
 Tax ID# 028005250010
 Tax ID# 028005260010
 Tax ID# 044002700020
 Tax ID# 044002730020
 Tax ID# 044002830020

Joseph W. & Vicki L. Quincy
 Tax ID# 044002620000
 Tax ID# 044002680000
 Tax ID# 044002690000
 Tax ID# 044002700000
 Tax ID# 044002730000

Philip H. & Jeanne M. Lenox
 Tax ID# 044002730010
 Tax ID# 044002830000

Carr Revocable Trust
 Dat Dennis & Marilyn Carr
 Tax ID# 028005250000
 Tax ID# 028005260000

James V. & Janelle K. Divall

LEGEND

- PRIVATE DRIVEWAY
- SPECIAL CROSSING
- PUBLIC HIGHWAY
- LIMITS OF CONTROL

REVISION DATE: _____

SCALE, FT.

SHEET NUMBER: **24** **E**

LEVELS ON * 1, 2, 3, 4, 5, 6, 7, 8, 9, 10, 11, 12, 13, 14, 15, 16, 17, 18, 19, 20, 21, 22, 23, 24, 25, 26, 27, 28, 29, 30, 31, 32, 33, 34, 35, 36, 37, 38, 39, 40, 41, 42, 43, 44, 45, 46, 47, 48, 49, 50, 52, 53, 54, 55, 56, 57, 58, 59, 60, 61, 62, 63

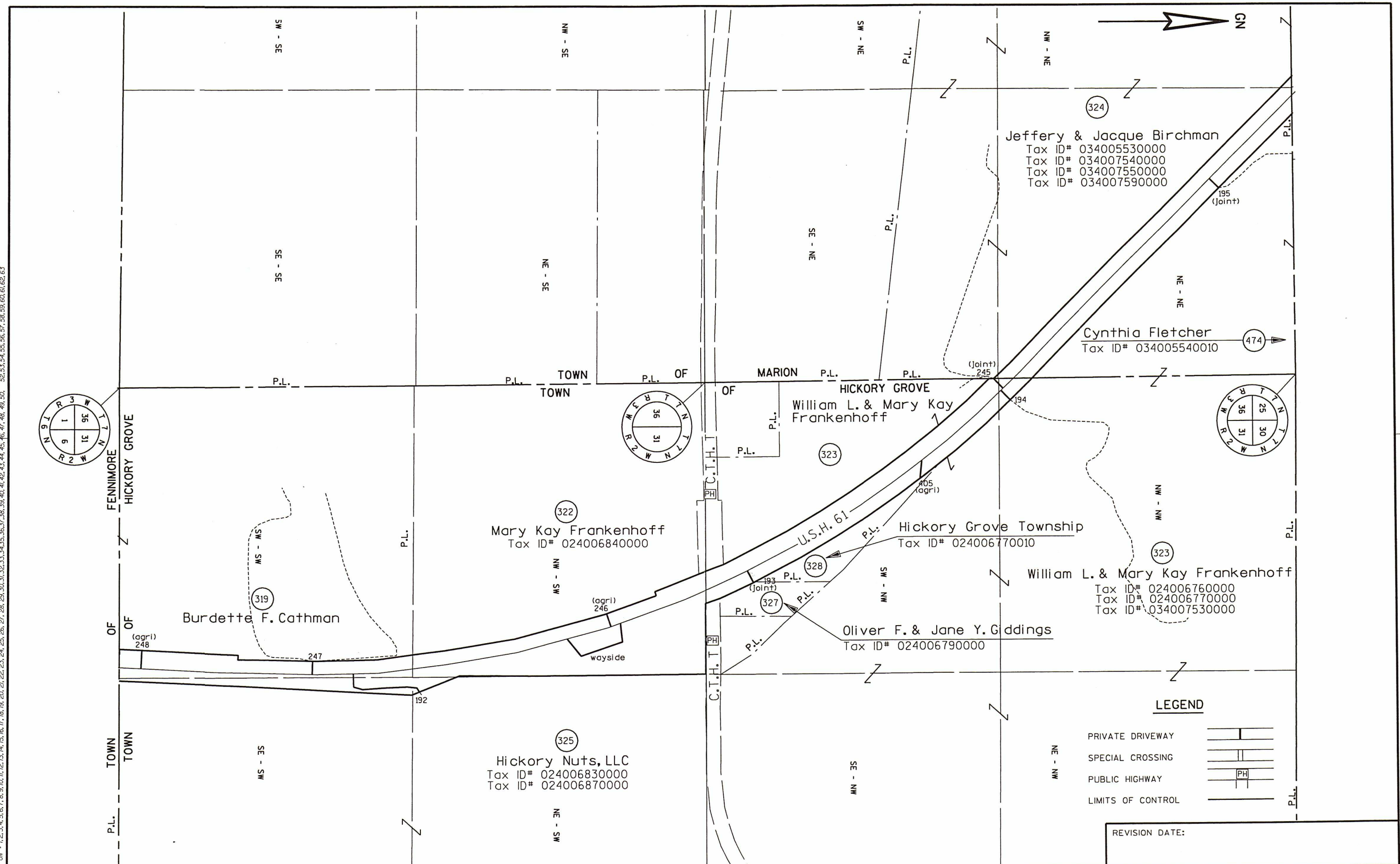

324
 Jeffery & Jacque Birchman
 Tax ID# 034005530000
 Tax ID# 034007540000
 Tax ID# 034007550000
 Tax ID# 034007590000

474
 Cynthia Fletcher
 Tax ID# 034005540010

323
 William L. & Mary Kay Frankenhoff

322
 Mary Kay Frankenhoff
 Tax ID# 024006840000

319
 Burdette F. Cathman

323
 Hickory Grove Township
 Tax ID# 024006770010

323
 William L. & Mary Kay Frankenhoff
 Tax ID# 024006760000
 Tax ID# 024006770000
 Tax ID# 034007530000

327
 Oliver F. & Jane Y. Giddings
 Tax ID# 024006790000

325
 Hickory Nuts, LLC
 Tax ID# 024006830000
 Tax ID# 024006870000

LEGEND

- PRIVATE DRIVEWAY
- SPECIAL CROSSING
- PUBLIC HIGHWAY
- LIMITS OF CONTROL

REVISION DATE: _____