



6418 Normandy Lane, Suite 100, Madison, WI 53719-1149

608.274.2020

608.274.2026 FAX

architecture

• engineering

• environmental

• transportation

May 6, 2003

Dear Property Owner:

As you may be aware, the Wisconsin Department of Transportation has initiated an Access Control Project on US Highway (USH) 61, from Dickeyville to Boscobel Road. The purpose of the project is to preserve the flow of traffic on USH 61 in terms of safety and capacity while providing reasonable access to property along the highway.

As a property owner along this corridor, your assistance is needed. Enclosed you will find a preliminary plat sheet describing your property and its access points. We request that you review the enclosed materials to ensure that we have accurate information regarding your property.

STEP 1: The area highlighted in green on the preliminary plat sheet shows the boundaries of your property. This information was based off of the tax maps and tax listing information that was received from Grant County. Please verify the limits of your property.

STEP 2: The information below is the owner information that we received from Grant County's tax listing. Please check to make sure that the owner name and address listed is correct for the property described in STEP 1.

Name: Grant County
Address: 130 W. Maple Street, Lancaster, WI 53813

STEP 3: In a field review, access points (driveways) within the USH 61 right-of-way were located. During this review, it was determined that access to your property was gained by other means. Please verify that we have the correct information regarding where you obtain access to your property.

Access is via C.T.H. T.

STEP 4: Using the enclosed postage paid envelope, return this letter and the preliminary plat sheet to us with any corrections to your property information.

If you have any questions or concerns, please feel free to call Heidi Schwarz or myself at 800.732.4362.

Thank you for your assistance,

Joanna Bush

Joanna Bush
Project Engineer

jb/dw

Enclosures

E:\trans\widot\0256.02 - USH 61 - Grant\Correspondence\additional mailing_nonaccess.doc

LEVELS ON - 1,2,3,4,5,6,7,8,9,10,11,12,13,14,15,16,17,18,19,20,21,22,23,24,25,26,27,28,29,30,31,32,33,34,35,36,37,38,39,40,41,42,43,44,45,46,47,48,49,50, 52,53,54,55,56,57,58,59,60,61,62,63

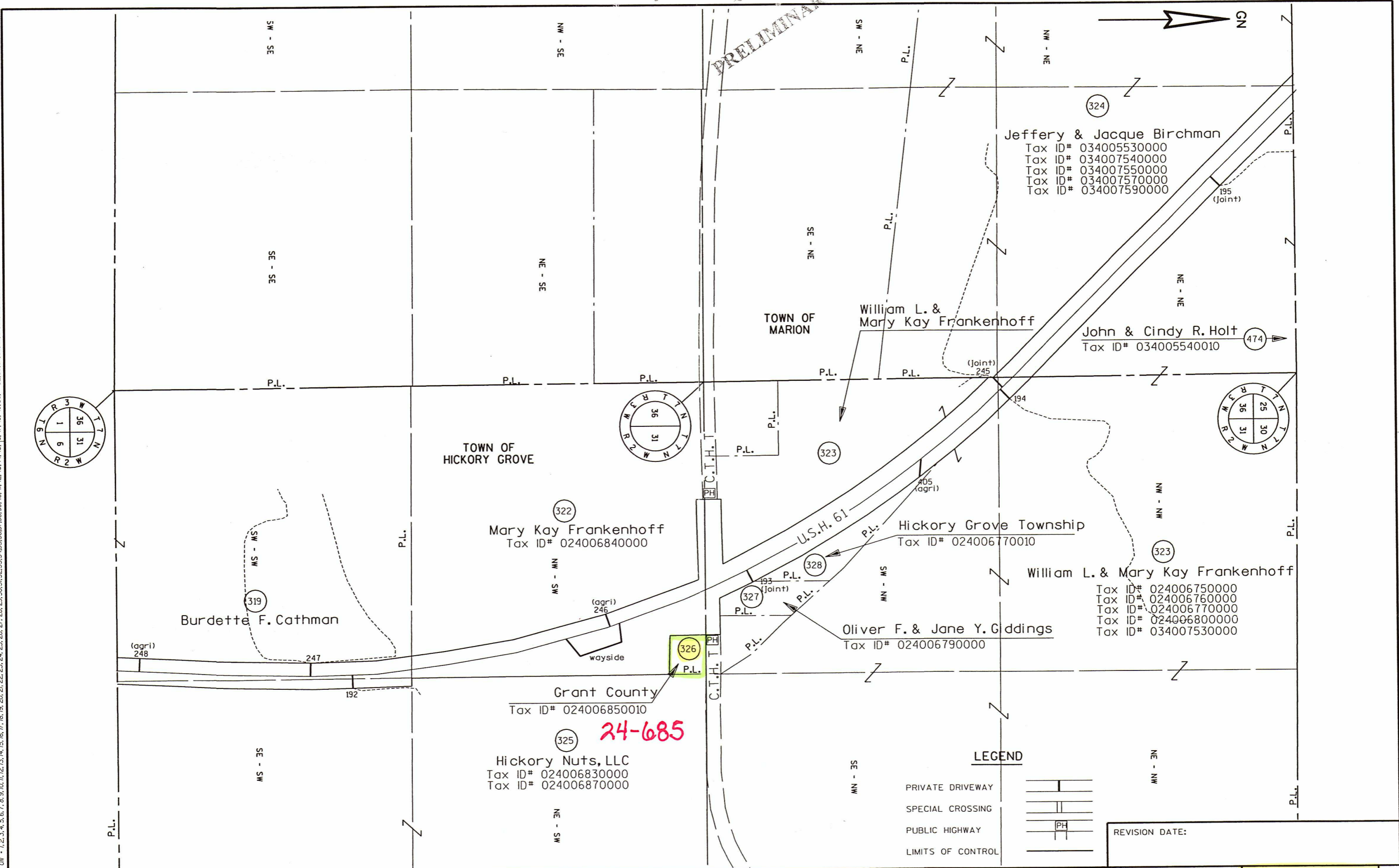

PRELIMINARY

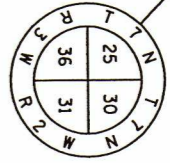
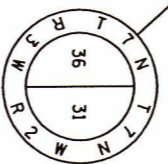
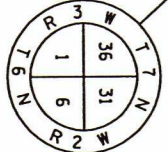

LEGEND

- PRIVATE DRIVEWAY
- SPECIAL CROSSING
- PUBLIC HIGHWAY
- LIMITS OF CONTROL

REVISION DATE:

PROJECT NUMBER: 1650-01-29

HIGHWAY: U.S.H. 61

COUNTY: GRANT

CONTROLLED ACCESS PLAN

DATE:

SCALE, FT. 0 200

SHEET NUMBER: 36 E

FILE NAME : e:\trans\widot\0256.02 - ush 61 - grant\cad\vr610036.dgn

PLOT BY : SEH

PLOT TIME : 04:27:41PM

PLOT DATE : 04/30/2003

WISDOT/CADD SHEET 75AC

24-685

326 P.L.

Jeffery & Jacque Birchman
Tax ID# 034005530000
Tax ID# 034007540000
Tax ID# 034007550000
Tax ID# 034007570000
Tax ID# 034007590000

TOWN OF MARION

TOWN OF HICKORY GROVE

Hickory Grove Township
Tax ID# 024006770010

Mary Kay Frankenhoff
Tax ID# 024006840000

Burdette F. Cathman

Oliver F. & Jane Y. Giddings
Tax ID# 024006790000

William L. & Mary Kay Frankenhoff
Tax ID# 024006750000
Tax ID# 024006760000
Tax ID# 024006770000
Tax ID# 024006800000
Tax ID# 034007530000

Grant County
Tax ID# 024006850010

Hickory Nuts, LLC
Tax ID# 024006830000
Tax ID# 024006870000

William L. & Mary Kay Frankenhoff

John & Cindy R. Holt
Tax ID# 034005540010

LEVELS ON - 1, 2, 3, 4, 5, 6, 7, 8, 9, 10, 11, 12, 13, 14, 15, 16, 17, 18, 19, 20, 21, 22, 23, 24, 25, 26, 27, 28, 29, 30, 31, 32, 33, 34, 35, 36, 37, 38, 39, 40, 41, 42, 43, 44, 45, 46, 47, 48, 49, 50, 52, 53, 54, 55, 56, 57, 58, 59, 60, 61, 62, 63

PRELIMINARY

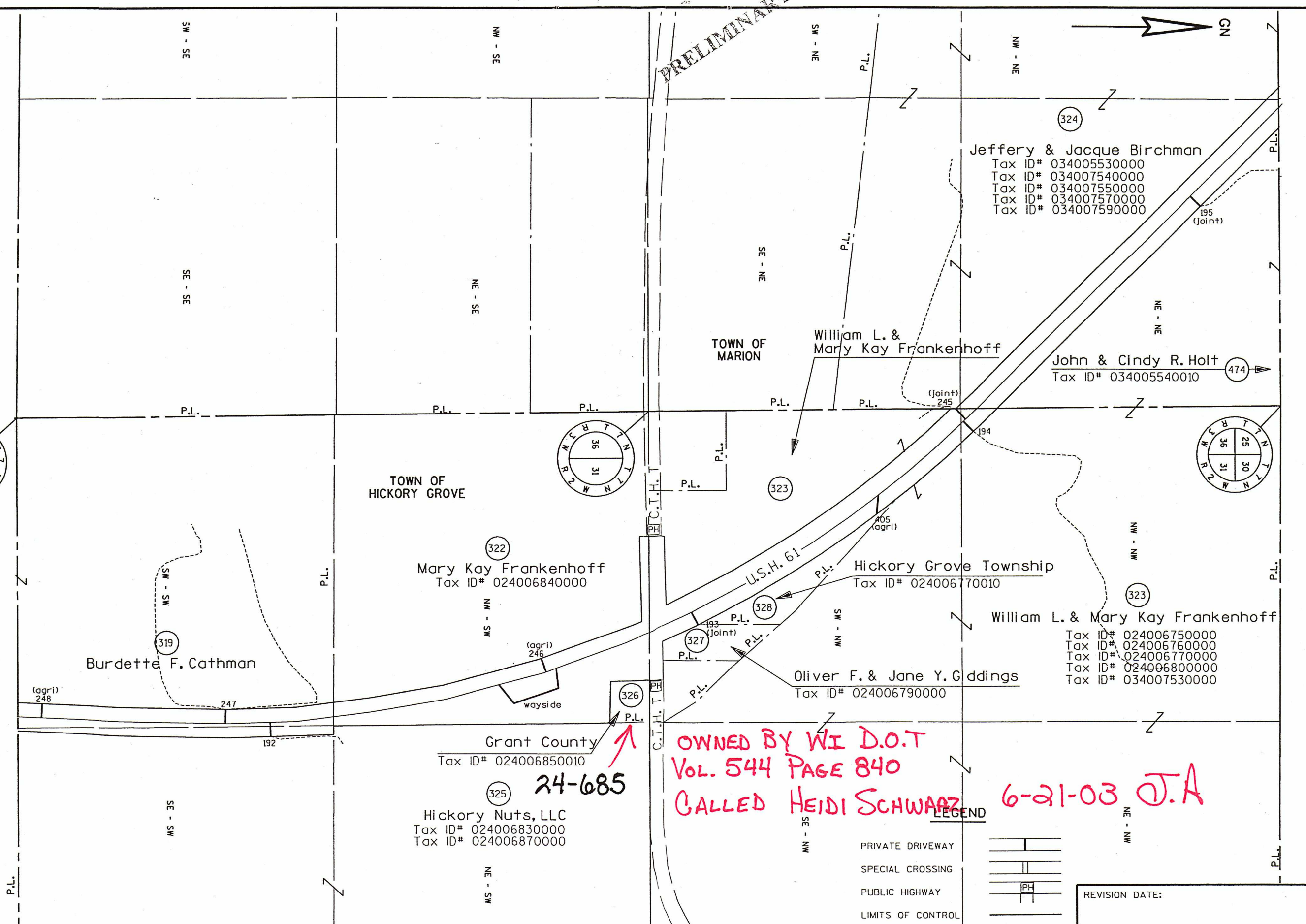
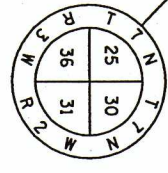
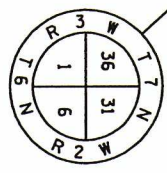

OWNED BY WI D.O.T
VOL. 544 PAGE 840
CALLED HEIDI SCHWARTZ 6-21-03 J.A

LEGEND

- PRIVATE DRIVEWAY
- SPECIAL CROSSING
- PUBLIC HIGHWAY
- LIMITS OF CONTROL

REVISION DATE:

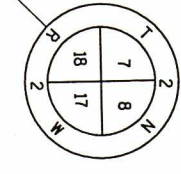
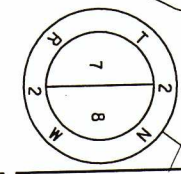
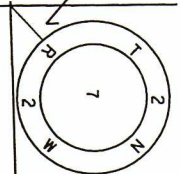
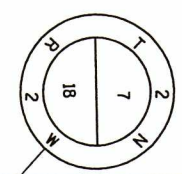
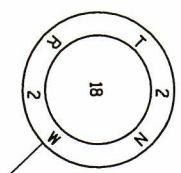

LEVELS ON - 1,2,3,4,5,6,7,8,9,10,11,12,13,14,15,16,17,18,19,20,21,22,23,24,25,26,27,28,29,30,31,32,33,34,35,36,37,38,39,40,41,42,43,44,45,46,47,48,49,50, 52,53,54,55,56,57,58,59,60,61,62,63

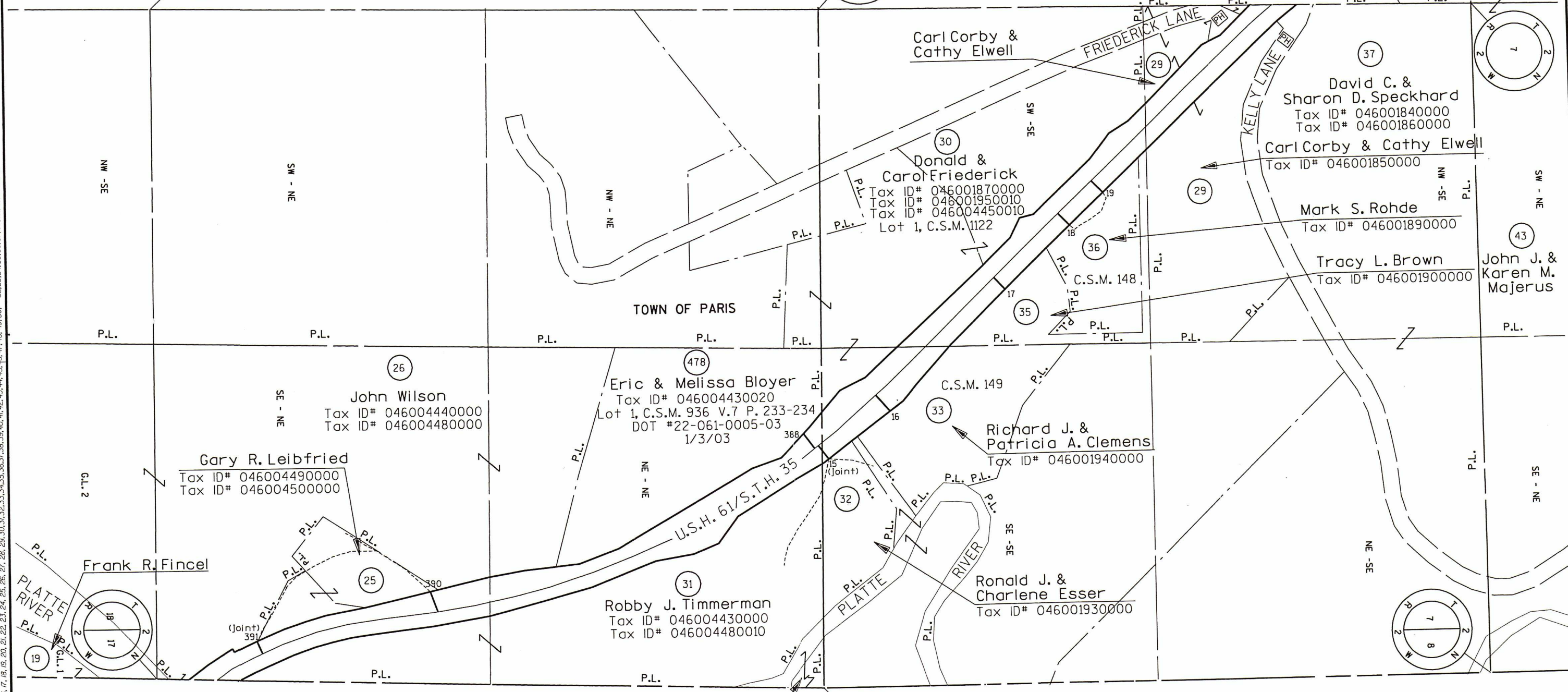

TOWN OF PARIS

Grant County

LEGEND

- PRIVATE DRIVEWAY
- SPECIAL CROSSING
- PUBLIC HIGHWAY
- LIMITS OF CONTROL

REVISION DATE: _____

SCALE, FT. SHEET NUMBER: **6** **E**

LEVELS ON - 1, 2, 3, 4, 5, 6, 7, 8, 9, 10, 11, 12, 13, 14, 15, 16, 17, 18, 19, 20, 21, 22, 23, 24, 25, 26, 27, 28, 29, 30, 31, 32, 33, 34, 35, 36, 37, 38, 39, 40, 41, 42, 43, 44, 45, 46, 47, 48, 49, 50, 51, 52, 53, 54, 55, 56, 57, 58, 59, 60, 61, 62, 63

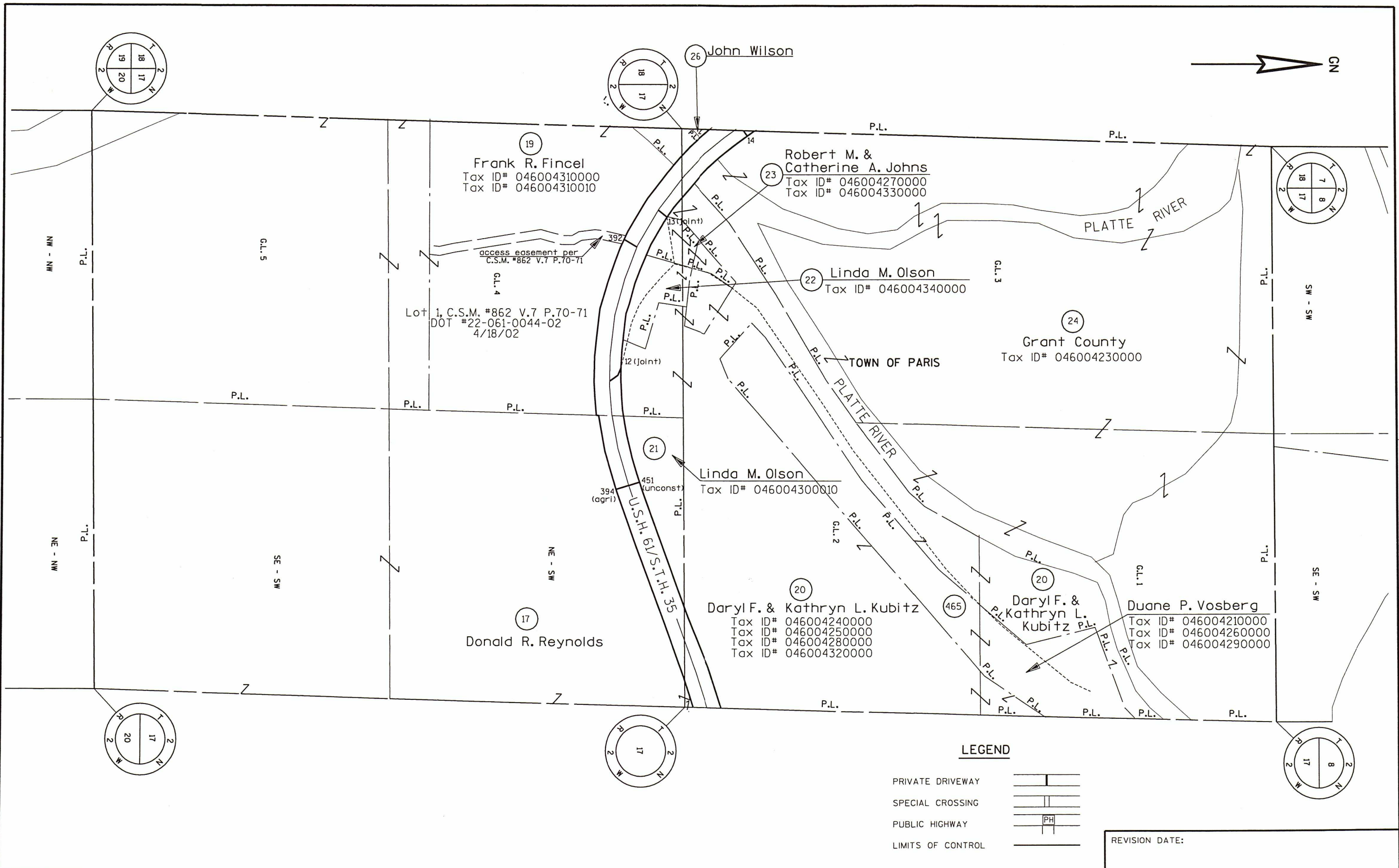

LEGEND

- PRIVATE DRIVEWAY
- SPECIAL CROSSING
- PUBLIC HIGHWAY
- LIMITS OF CONTROL

REVISION DATE: _____

SCALE, FT. SHEET NUMBER: **5** **E**