

March 30, 2009

RE: Wisconsin Department of Transportation
USH 61 Grant County
I.D. 1650-01-29
SEH No. A-WIDOT0256.02 14.00

Chris Carl, Clerk
County of Grant
P.O. Box 529
Lancaster, WI 53813

Dear Chris Carl:

An Access Control project was initiated by the Wisconsin Department of Transportation (WisDOT) on October 31, 2002 for United States Highway (USH) 61 in Grant County from Dickeyville to the Boscobel Road. This mailing marks the completion of the project.

The main purpose for an Access Control project is to preserve the flow of traffic on the highway in terms of safety and capacity while providing reasonable access to land development. WisDOT's goal is to accommodate the current use of the land by preserving the existing access. They also plan to accommodate the future development of land by working closely with the communities adjacent to USH 61. Meetings were held with the local officials to let them know about the project followed by a Public Information Meeting held on March 13, 2003 and two Public Hearings held on July 22, 2003 and May 17, 2006. Following the Public Hearing, the project was presented to the state for approval and adoption. The state approved the project on May 12, 2008. Upon approval and adoption, an authorization form was drafted for each parcel and filed at the county. These authorization forms contain information regarding the existing access to the property at the time of the projects adoption. The reason for these forms is to ensure that future property owners are made aware of the existing access that has been authorized for their property.

Now that this project has been completed, each property owner and local government will receive information regarding their respective access to the highway. Attached please find a copy of the controlled access plat of USH 61, covering the area of the local roadways. Also attached is the authorization form(s) describing the access points authorized as part of this project. As explained earlier, this legal document was recorded at the Walworth County Register of Deeds.

If you have any questions regarding the enclosed information, please contact me at 608.826.6477.

Sincerely,

SHORT ELLIOTT HENDRICKSON INC.



Jon Schwichtenberg
Project Manager

jps
Enclosures

c: Mike Lenz, WisDOT – SW Region
P:\UZ\W\WIDOT\025602\Correspondence\auth_roads_mailing.doc

LEVELS ON - 1, 2, 3, 4, 5, 6, 7, 8, 9, 10, 11, 12, 13, 14, 15, 16, 17, 18, 19, 20, 21, 22, 23, 24, 25, 26, 27, 28, 29, 30, 31, 32, 33, 34, 35, 36, 37, 38, 39, 40, 41, 42, 43, 44, 45, 46, 47, 48, 49, 50, 52, 53, 54, 55, 56, 57, 58, 59, 60, 61, 62, 63

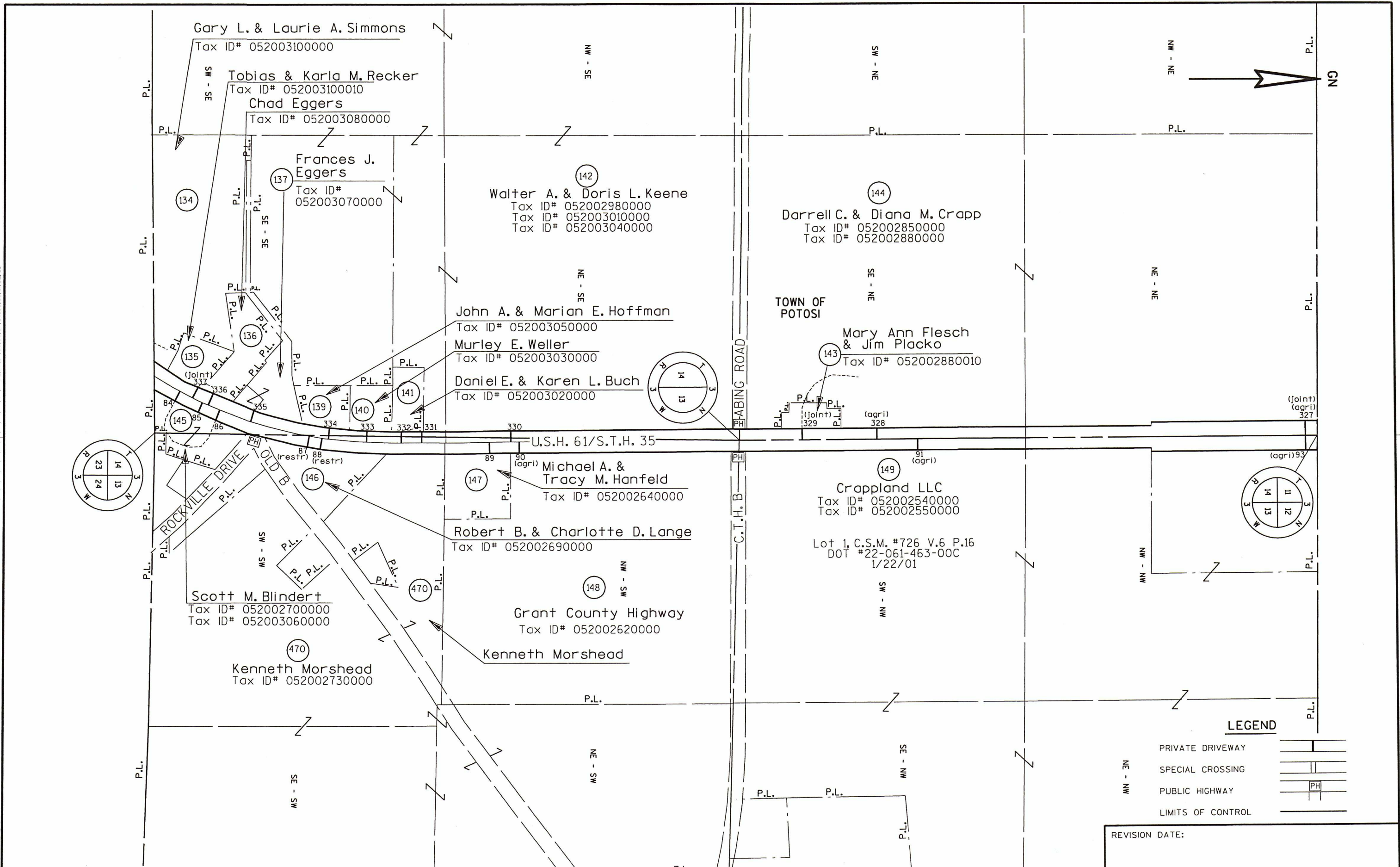

LEGEND

- PRIVATE DRIVEWAY
- SPECIAL CROSSING
- PUBLIC HIGHWAY
- LIMITS OF CONTROL

REVISION DATE: