

COUNTY AND HIGHWAY	ROUTE AND SECTION	CLASS AND AGREEMENT		FEDERAL DIVISION OFFICE	SHEET NUMBER	TOTAL SHEETS
		STATE	FEDERAL			
22.1	12.1		13.36	4	4	82

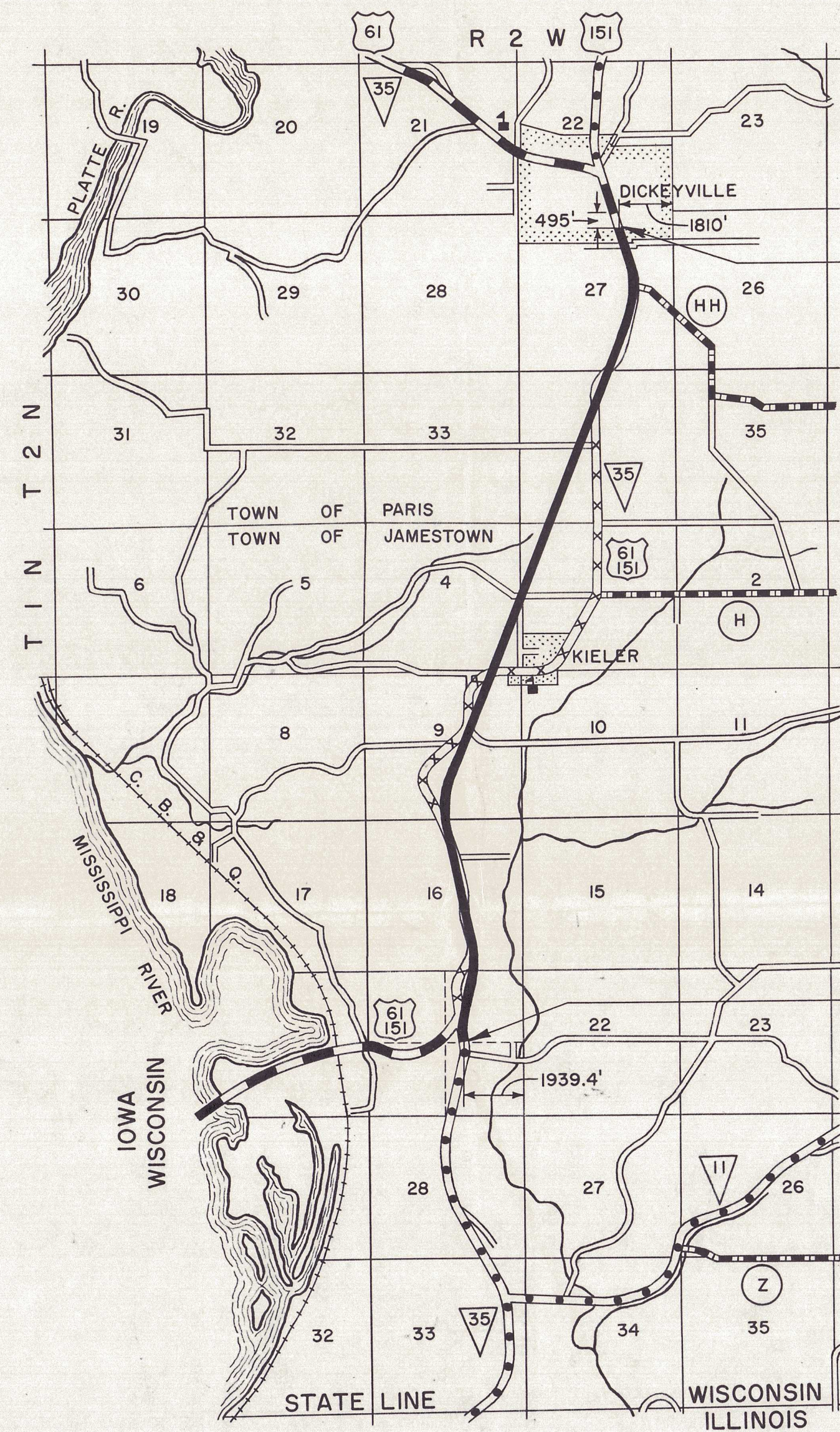

END OF RELOCATION ORDER
 PROJ. F 012-1(36), STA. 467+00

BEGINNING OF RELOCATION ORDER
 PROJ. F 012-1(36), STA. 168+81

LOCATION SKETCH

SCALE
 ONE MILE

ABBREVIATIONS

- PL. PROPERTY LINE
- PD. PRIVATE DRIVEWAY
- S.C. SPECIAL CROSSING
- RES. RESIDENTIAL
- AGRI. AGRICULTURAL
- BLDGs. BUILDINGS
- H. HOUSE
- G. GARAGE
- S. SHED
- B. BARN
- R. RESTAURANT
- F.S. FILLING STATION
- ST. STORE
- CH. CHURCH
- SCH. SCHOOL
- TAV. TAVERN
- C.C. CORN CRIB
- W. WELL
- W.T. WATER TANK
- RV. RESERVOIR
- POWER LINE POLE

SCHEDULE OF LANDS AND INTERESTS REQUIRED

PARCEL	OWNER	INTERESTS REQUIRED	ACRES
1	CYRILLUS LOEFFELHOLZ	FEE TITLE & ACCESS RGTS.	2.04
2	ORRIN H. LENSTRA	"	2.63
3	WISCONSIN POWER & LIGHT CO.	AGREEMENT	—
4	SCHOOL DISTRICT NO. 7	FEE TITLE & ACCESS RGTS.	0.17
5 *	FRANK RICHARD EST. ET AL.	FEE TITLE	22.75
6	MARGARET B. SCHMIEDER	FEE TITLE	0.83
7	WILLIAM C. KRUSER	FEE TITLE & ACCESS RGTS.	0.08
8	AUGUST KRUSER	"	0.20
9	FRANK RICHARD EST. ET AL.	"	19.25
10	BERNARD DALSING	"	9.20
11	AUGUST J. BRANT	"	0.54
12	ARTHUR A. DONOVAN	"	0.07
13	JOSEPH TERFRUCHTE	"	4.83
14	WILBERT B. DALSING (VENDOR), ELMER F. KUNKEL (VENDEE)	"	1.85
15	ALVIN V. PRIMASING ET AL.	"	5.39
16	JOHN H. DALSING	"	0.11
17	PAUL KLAAS	"	3.61
18	EDWIN O. KLAAS	FEE TITLE	0.15
19	DONALD E. DALSING	FEE TITLE & ACCESS RGTS.	0.06
20	DONALD BRANDT	"	0.08
21	GEORGE DALSING	"	9.75
22	VINCENT J. DALSING	"	0.33
23	ED RICHARD	"	3.66
24	FRANCIS H. DROESZLER	"	6.70
25	PETER H. TIMMERMAN, JR.	"	10.30
26	GEZENA KUNKEL	"	8.99
27	FRANCIS E. KIELER ET AL.	"	11.69
28	ALVIN DALSING	"	16.75
29	FRANK AVERKAMP	"	2.86
30	VINCENT F. TIMMERMAN	"	14.86
31	MARIE C. HAAS	"	15.69
32	LAVERN VAASSEN	"	0.21
33	LENA THRESA DIETZEL	"	9.68
34	NORBERT L. VAASSEN	"	6.99
35	CLETUS N. TIMMERMAN	"	0.50
36	GERALD JANSEN	FEE TITLE	1.25
37	AUGUST F. SPLINTER	FEE TITLE & ACCESS RGTS.	3.02
38 *	IRENEAUS E. SPLINTER	ACCESS RGTS.	—
39			
40 *	VIRGIL J. BRANT	ACCESS RGTS.	—
41 *	CLARENCE SIEFKER	"	—

* TO BE ACQUIRED IN THE NAME OF THE STATE OF WISCONSIN

GRANT COUNTY, WIS.
 FILED FOR RECORD
 JUN 30 1960
Theresa Hoffman
 REGISTER OF DEEDS

STATE HIGHWAY COMMISSION OF WISCONSIN
 PLAT OF RIGHT OF WAY REQUIRED
PROJECT F 012-1(36)
 DUBUQUE - DICKEYVILLE ROAD
 U.S.H. 61 GRANT COUNTY

LENGTH - 5.65 MILES
 DATED - AUGUST 13, 1958
 JUNE 6, 1960
 JULY 31, 1959
 DEC. 8, 1958
 NOV. 20, 1958
 OCT. 6, 1958

COUNTY AND HIGHWAY	ROUTE AND SECTION	CLASS AND AGREEMENT		FEDERAL DIVISION OFFICE	SHEET NUMBER	TOTAL SHEETS
		STATE	FEDERAL			
22.1	12.1		13.36	4	4.1	82

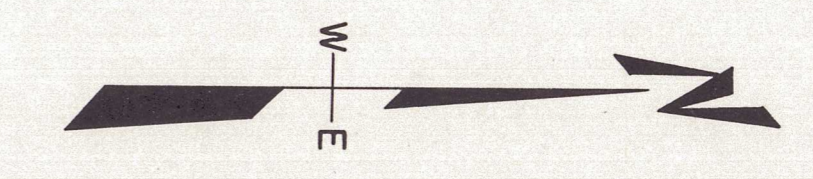

P.I. = 191C+93.37
 I. = 174°52'07"
 Δ. = 5°07'53"
 D. = 1°00'
 T. = 256.84'
 L. = 513.33'
 E. = 5.76'
 R. = 5729.65'

P.I. = 203C+45.96
 I. = 144°49'
 Δ. = 35°11'
 D. = 4°00'
 T. = 454.24'
 L. = 879.58'
 E. = 70.27'
 R. = 1432.69'

P.I. = 205B+90.88
 I. = 137°44'05"
 Δ. = 42°15'55"
 D. = 8°00'
 T. = 277.05'
 L. = 528.32'
 E. = 51.7'
 R. = 716.78'

P.I. = 195D+90.4
 I. = —
 Δ. = 33°13'56"
 D. = 19°00'
 T. = 90.4'
 L. = 174.9'
 E. = 13.14'
 R. = 302.94'

P.I. = 207+29.39
 I. = 166°52'30"
 Δ. = 13°07'30"
 D. = 0°30"
 T. = 1318.3'
 L. = 2625.0'
 E. = 75.55'
 R. = 11459.19'

P.I. = 208A+06.18
 I. = 151°51'30"
 Δ. = 28°08'30"
 D. = 2°00"
 T. = 718.05'
 L. = 1407.08'
 E. = 88.64'
 R. = 2864.93'

P.I. = 182+02.70
 I. = 185°54'30"
 Δ. = 5°54'30"
 D. = 1°00'
 T. = 295.7'
 L. = 590.83'
 E. = 7.6'
 R. = 5729.65'

P.I. = 182A+68.34
 I. = 191°41'
 Δ. = 11°41'
 D. = 1°30'
 T. = 390.8'
 L. = 778.89'
 E. = 19.93'
 R. = 3819.83'

BEGINNING OF RELOCATION ORDER
PROJ. F 012-1(36), STA. 168+81

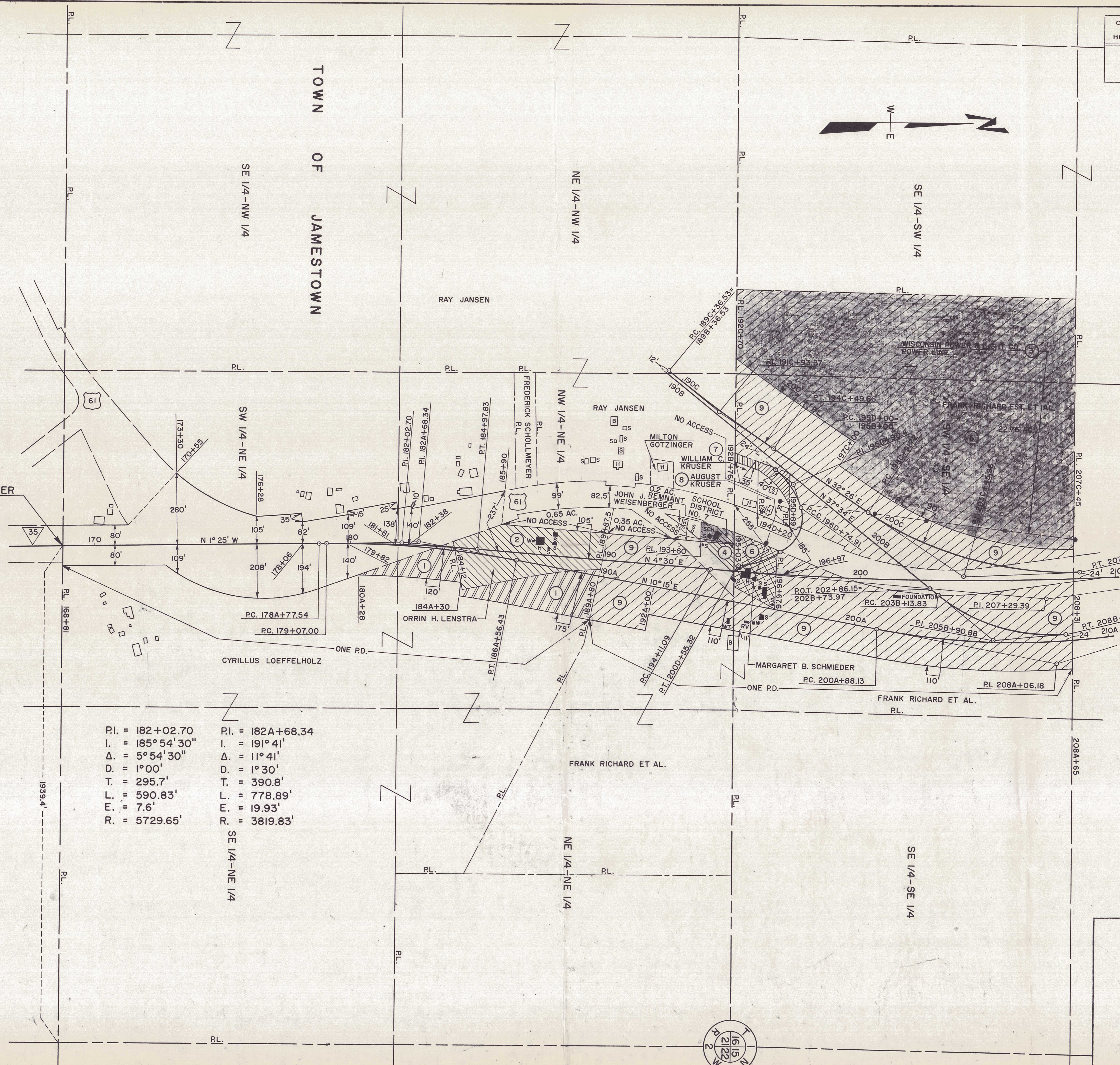

GRANT COUNTY, WIS.
FILED FOR RECORD
JUN 30 1960
Thomas J. Hoffman
REGISTER OF DEEDS

STATE HIGHWAY COMMISSION OF WISCONSIN
PLAT OF RIGHT OF WAY REQUIRED
PROJECT F 012-1(36)
DUBUQUE - DICKEYVILLE ROAD
U.S.H. 61 GRANT COUNTY

SCALE
0 200 400
LENGTH = 5.65 MILES FEET

JUNE 6, 1960
JULY 31, 1959
OCT. 8, 1958
NOV. 20, 1958
OCT. 6, 1958
AUGUST 13, 1958

COUNTY AND HIGHWAY	ROUTE AND SECTION	CLASS AND AGREEMENT		FEDERAL DIVISION OFFICE	SHEET NUMBER	TOTAL SHEETS
		STATE	FEDERAL			
22.1	12.1		13.36	4	4.2	82

P.I. = 267+15.74
 I. = 211°50'41"
 Δ. = 31°50'41"
 D. = 1°30'
 T. = 1089.72'
 L. = 2123.0'
 E. = 153.41'
 R. = 3819.83'

P.I. = 207+29.39
 I. = 166°52'30"
 Δ. = 13°07'30"
 D. = 0°30'
 T. = 1318.3'
 L. = 2625.0'
 E. = 75.55'
 R. = 11459.19'

P.I. = 208A+06.18
 I. = 151°51'30"
 Δ. = 28°08'30"
 D. = 2°00'
 T. = 718.05'
 L. = 1407.08'
 E. = 88.64'
 R. = 2864.93'

P.I. = 223A+72.49
 I. = 189°15'30"
 Δ. = 9°15'30"
 D. = 1°00'
 T. = 463.95'
 L. = 925.83'
 E. = 18.78'
 R. = 5729.65'

P.T. 228A+34.37 =
 227+63.95

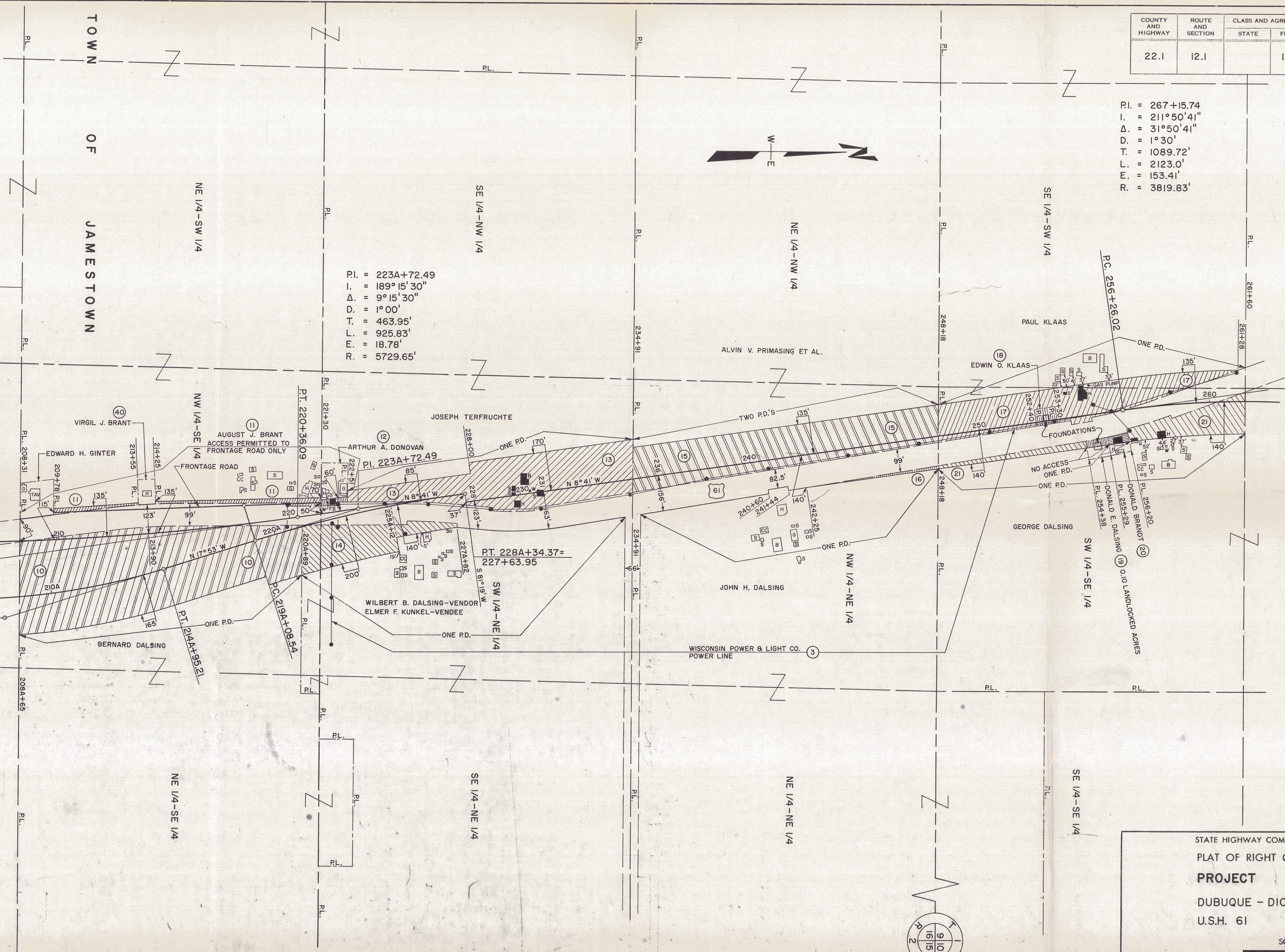

GRANT COUNTY, WIS.
 FILED FOR RECORD
 JUN 3 0 1960
Thomas Hoffman
 REGISTER OF DEEDS

STATE HIGHWAY COMMISSION OF WISCONSIN
 PLAT OF RIGHT OF WAY REQUIRED
PROJECT F 012-1(36)
 DUBUQUE - DICKEYVILLE ROAD
 U.S.H. 61 GRANT COUNTY

SCALE
 0 200 400
 FEET
 LENGTH = 5.65 MILES

JUNE 6, 1960
 JULY 31, 1959
 DEC. 8, 1958
 NOV. 20, 1958
 OCT. 6, 1958
 DATED AUGUST 13, 1958

COUNTY AND HIGHWAY	ROUTE AND SECTION	CLASS AND AGREEMENT		FEDERAL DIVISION OFFICE	SHEET NUMBER	TOTAL SHEETS
		STATE	FEDERAL			
22.1	12.1		13.36	4	4.3	82

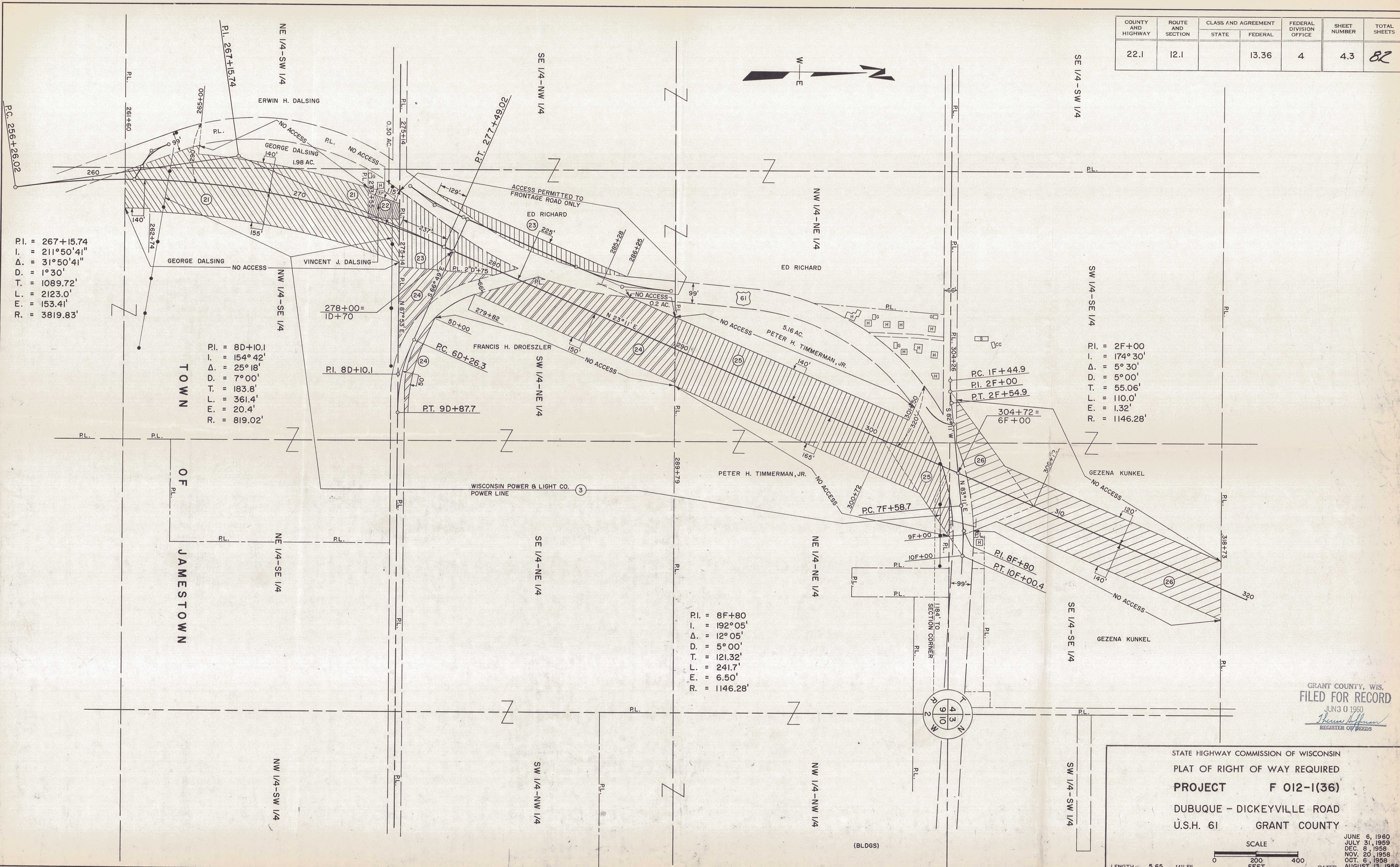

P.I. = 267+15.74
 I. = 211°50'41"
 Δ. = 31°50'41"
 D. = 1°30'
 T. = 1089.72'
 L. = 2123.0'
 E. = 153.41'
 R. = 3819.83'

TOWN OF JAMESTOWN

P.I. = 8D+10.1
 I. = 154°42'
 Δ. = 25°18'
 D. = 7°00'
 T. = 183.8'
 L. = 361.4'
 E. = 20.4'
 R. = 819.02'

P.I. = 8F+80
 I. = 192°05'
 Δ. = 12°05'
 D. = 5°00'
 T. = 121.32'
 L. = 241.7'
 E. = 6.50'
 R. = 1146.28'

P.I. = 2F+00
 I. = 174°30'
 Δ. = 5°30'
 D. = 5°00'
 T. = 55.06'
 L. = 110.0'
 E. = 1.32'
 R. = 1146.28'

GRANT COUNTY, WIS.
 FILED FOR RECORD
 JUN 3 0 1960
Thomas Hoffman
 REGISTER OF DEEDS

STATE HIGHWAY COMMISSION OF WISCONSIN
 PLAT OF RIGHT OF WAY REQUIRED
PROJECT F 012-1(36)
 DUBUQUE - DICKEYVILLE ROAD
 U.S.H. 61 GRANT COUNTY

SCALE
 0 200 400
 FEET

LENGTH = 5.65 MILES

DATED AUGUST 13, 1958

JUNE 6, 1960
 JULY 31, 1959
 DEC. 8, 1958
 NOV. 20, 1958
 OCT. 6, 1958

COUNTY AND HIGHWAY	ROUTE AND SECTION	CLASS AND AGREEMENT		FEDERAL DIVISION OFFICE	SHEET NUMBER	TOTAL SHEETS
		STATE	FEDERAL			
22.1	12.1		13.36	4	4.4	82

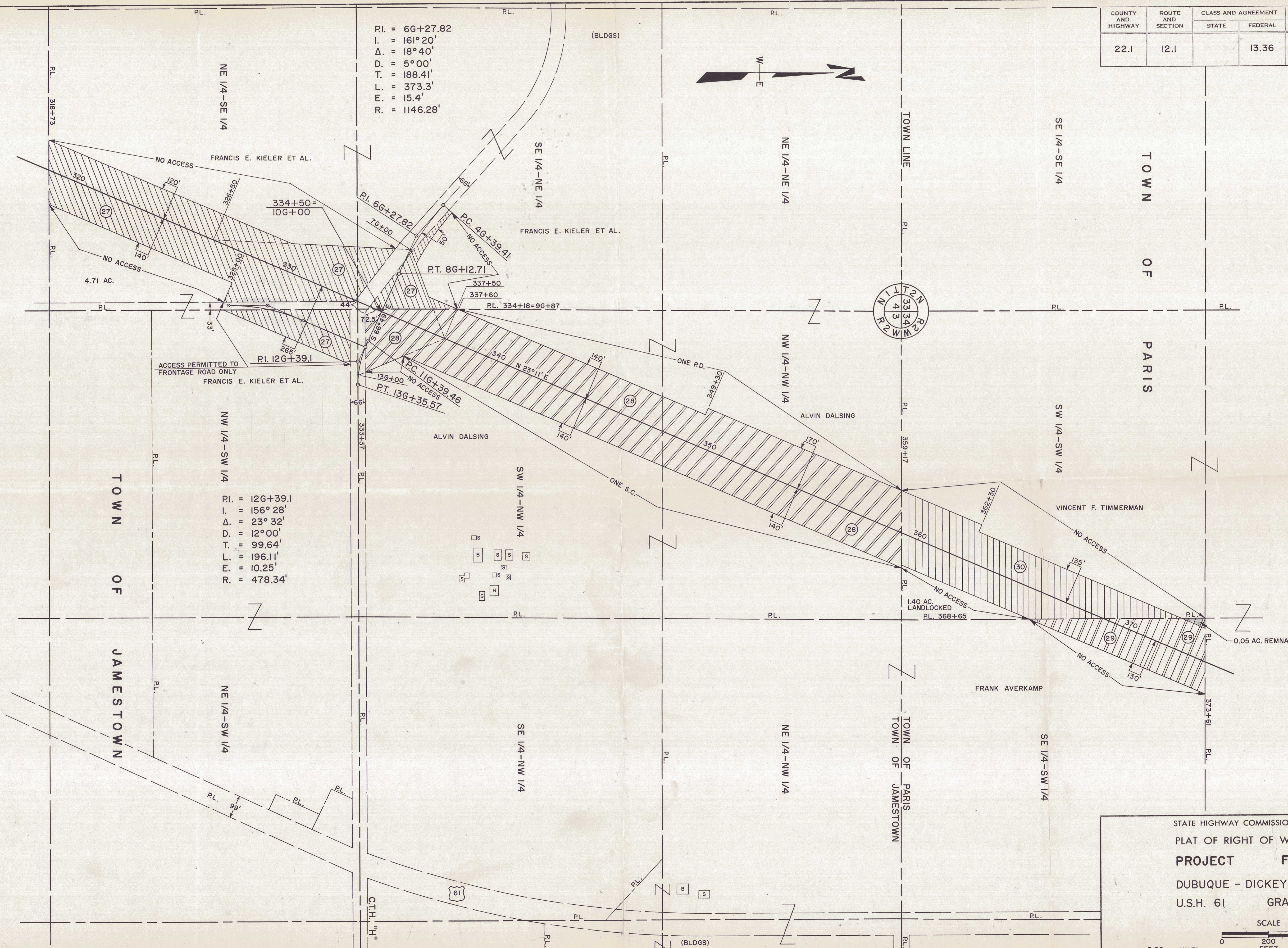

P.I. = 66+27.82
 I. = 161°20'
 Δ. = 18°40'
 D. = 5°00'
 T. = 188.41'
 L. = 373.3'
 E. = 15.4'
 R. = 1146.28'

P.I. = 126+39.1
 I. = 156°28'
 Δ. = 23°32'
 D. = 12°00'
 T. = 99.64'
 L. = 196.11'
 E. = 10.25'
 R. = 478.34'

GRANT COUNTY, WIS.
 FILED FOR RECORD
 JUN 30 1960
Thomas Hoffman
 REGISTER OF DEEDS

STATE HIGHWAY COMMISSION OF WISCONSIN
 PLAT OF RIGHT OF WAY REQUIRED
PROJECT F 012-1(36)
 DUBUQUE - DICKEYVILLE ROAD
 U.S.H. 61 GRANT COUNTY

SCALE
 0 200 400
 FEET

LENGTH - 5.65 MILES
 DATED AUGUST 13, 1958

JUNE 6, 1960
 JULY 31, 1959
 DEC. 8, 1958
 NOV. 20, 1958
 OCT. 6, 1958

COUNTY AND HIGHWAY	ROUTE AND SECTION	CLASS AND AGREEMENT		FEDERAL DIVISION OFFICE	SHEET NUMBER	TOTAL SHEETS
		STATE	FEDERAL			
22.1	12.1		13.36	4	4.5	82

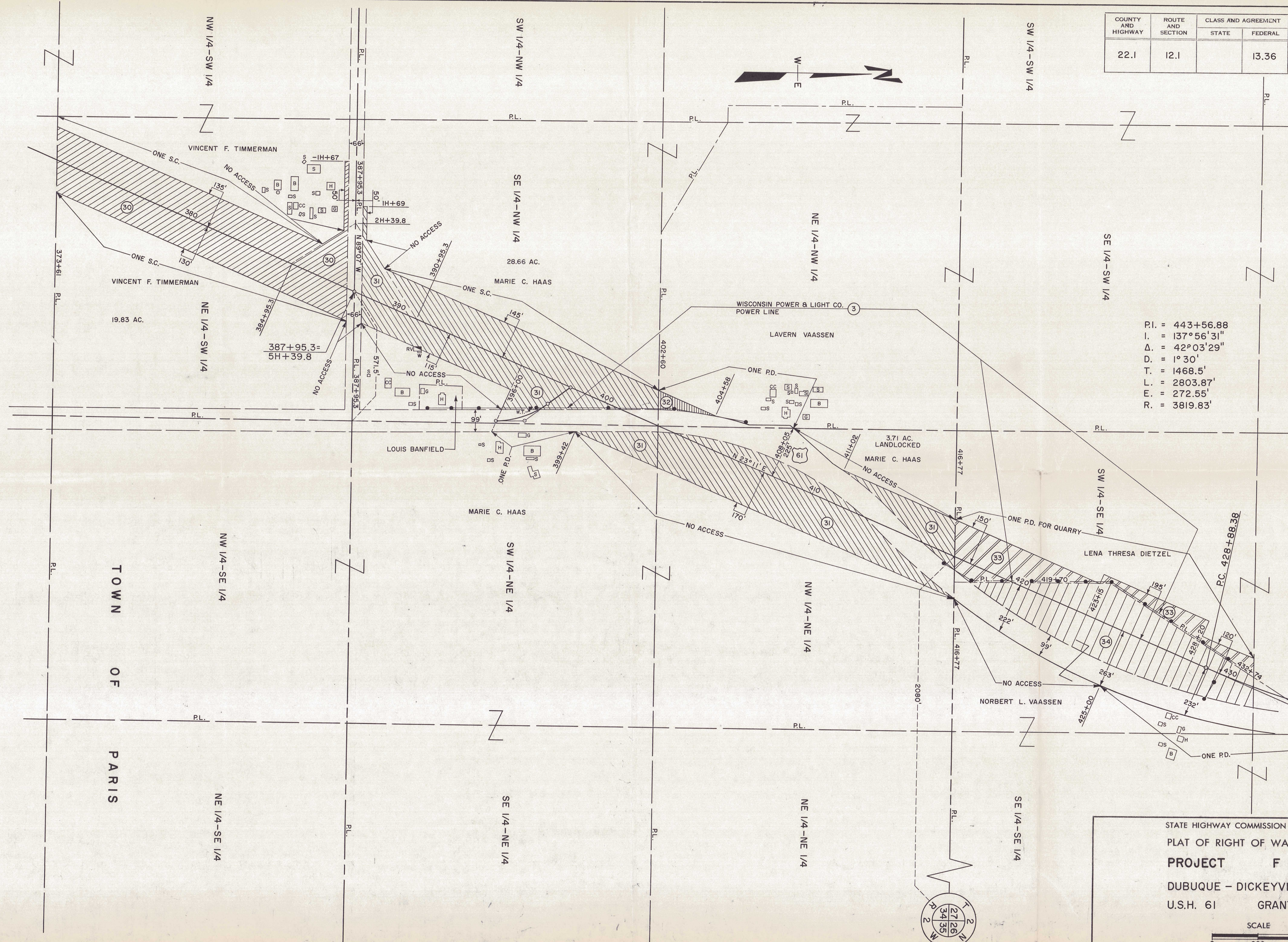

P.I. = 443+56.88
 I. = 137°56'31"
 Δ = 42°03'29"
 D. = 1°30'
 T. = 1468.5'
 L. = 2803.87'
 E. = 272.55'
 R. = 3819.83'

TOWN OF PARIS

GRANT COUNTY, WIS.
 FILED FOR RECORD
 JUN 30 1960
Thomas Hoffman
 REGISTER OF DEEDS

STATE HIGHWAY COMMISSION OF WISCONSIN
 PLAT OF RIGHT OF WAY REQUIRED
PROJECT F 012-1(36)
 DUBUQUE - DICKEYVILLE ROAD
 U.S.H. 61 GRANT COUNTY

SCALE
 0 200 400
 FEET

LENGTH = 5.65 MILES

JUNE 6, 1960
 JULY 31, 1959
 DEC. 8, 1958
 NOV. 20, 1958
 OCT. 6, 1956
 DATED AUGUST 13, 1958

COUNTY AND HIGHWAY	ROUTE AND SECTION	CLASS AND AGREEMENT		FEDERAL DIVISION OFFICE	SHEET NUMBER	TOTAL SHEETS
		STATE	FEDERAL			
22.1	12.1		13.36	4	4.6	82

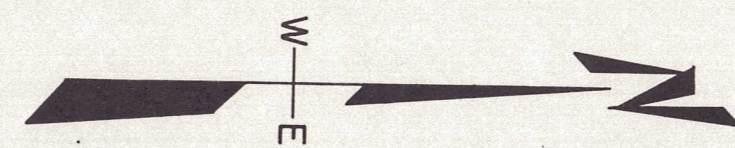

TOWN OF PARIS

NE 1/4-SW 1/4

SE 1/4-NW 1/4

NE 1/4-NW 1/4

SE 1/4-SW 1/4

NW 1/4-NE 1/4

SW 1/4-NE 1/4

NW 1/4-NE 1/4

SW 1/4-SE 1/4

NOBERT L. VAASSEN

P.I. = 443+56.88

L. = 137° 56' 31"

Δ. = 42° 03' 29"

D. = 1° 30'

T. = 1468.5'

L. = 2803.87'

E. = 272.55'

R. = 3819.83'

P.C. 428+88.38

P.I. 443+56.88

P.T. 439+32.25

457+98.4 = 5A+39.1

END OF RELOCATION ORDER
PROJ. F 012-1(36), STA. 467+00

WISCONSIN POWER & LIGHT CO.
POWER LINE

AUGUST F. SPLINTER
ACCESS PERMITTED TO
FRONTAGE ROAD ONLY

IRENEAUS E. SPLINTER

GERALD JANSEN

CLARENCE SIEFKER

CLETUS N. TIMMERMAN

VILLAGE

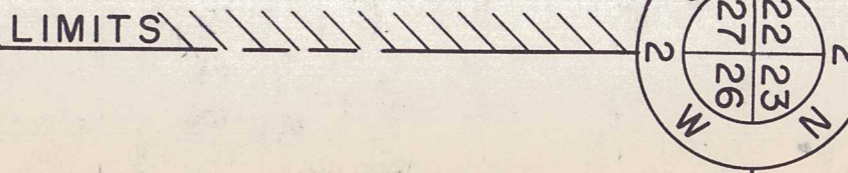

GRANT COUNTY, WIS.
FILED FOR RECORD
JUN 30 1960
Theresa Hoffmann
REGISTER OF DEEDS

STATE HIGHWAY COMMISSION OF WISCONSIN
PLAT OF RIGHT OF WAY REQUIRED
PROJECT F 012-1(36)
DUBUQUE - DICKEYVILLE ROAD
U.S.H. 61 GRANT COUNTY

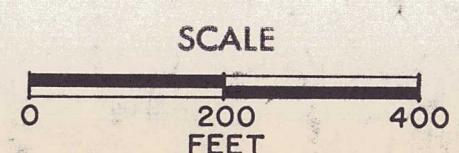

LENGTH = 5.65 MILES

DATED: AUGUST 13, 1958
JUNE 6, 1960
JULY 31, 1959
DEC. 8, 1958
NOV. 20, 1958
OCT. 6, 1958