

COUNTY AND HIGHWAY	ROUTE AND SECTION	CLASS AND AGREEMENT		FEDERAL DIVISION OFFICE	SHEET NUMBER	TOTAL SHEETS
		STATE	FEDERAL			
22.1	12.1		13.36	4	4	82

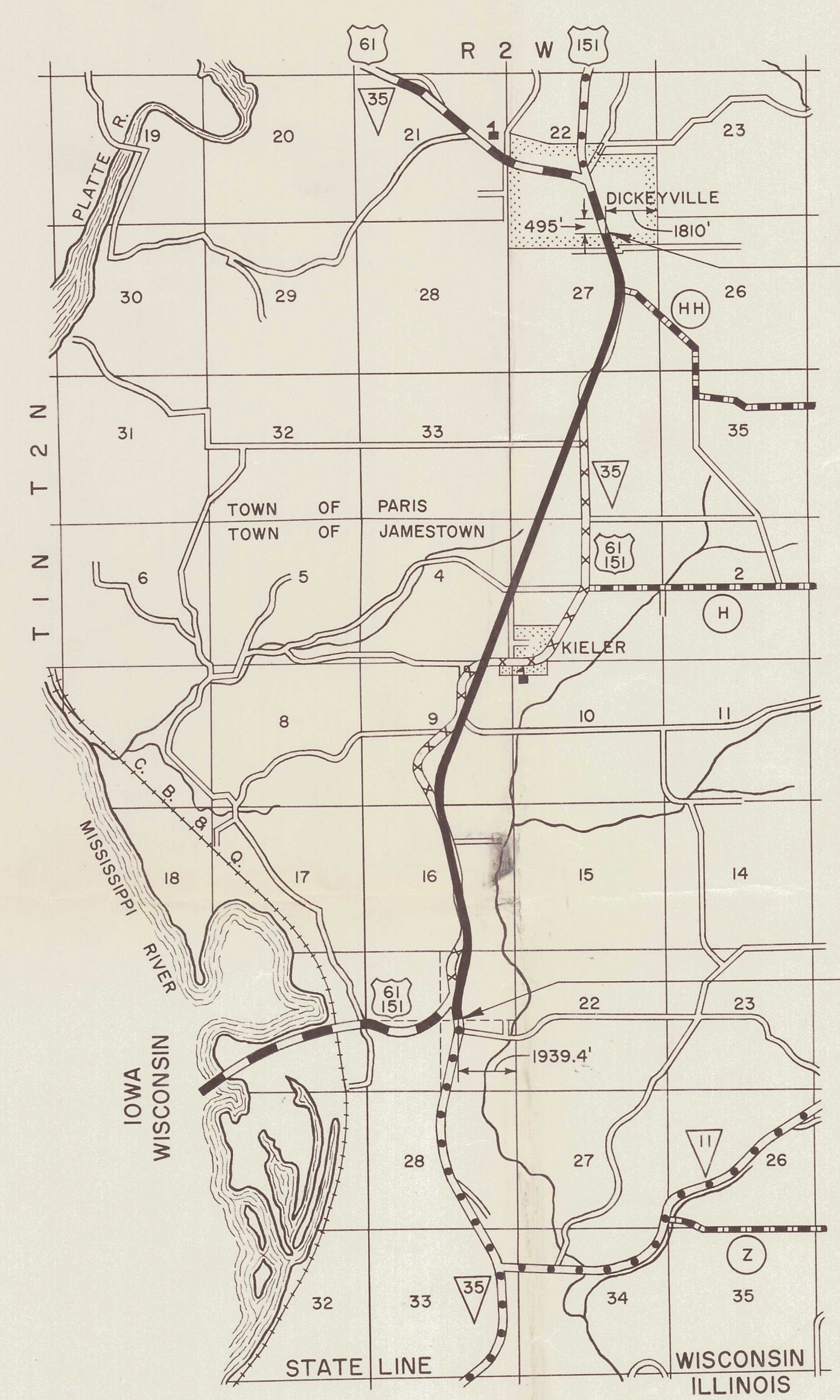

LOCATION SKETCH
SCALE
ONE MILE

END OF RELOCATION ORDER
PROJ. F 012-1(36), STA. 467+00

BEGINNING OF RELOCATION ORDER
PROJ. F 012-1(36), STA. 168+81

- ABBREVIATIONS
- PL. PROPERTY LINE
 - P.D. PRIVATE DRIVEWAY
 - S.C. SPECIAL CROSSING
 - RES. RESIDENTIAL
 - AGRI. AGRICULTURAL
 - BLDGS. BUILDINGS
 - H. HOUSE
 - G. GARAGE
 - S. SHED
 - B. BARN
 - R. RESTAURANT
 - F.S. FILLING STATION
 - ST. STORE
 - CH. CHURCH
 - SCH. SCHOOL
 - TAV. TAVERN
 - C.C. CORN CRIB
 - W. WELL
 - W.T. WATER TANK
 - RV. RESERVOIR
 - POWER LINE POLE

SCHEDULE OF LANDS AND INTERESTS REQUIRED

PARCEL	OWNER	INTERESTS REQUIRED	ACRES
1	CYRILLUS LOEFFELHOLZ	FEE TITLE & ACCESS RGTS.	2.04
2	ORRIN H. LENSTRA	"	2.63
3	WISCONSIN POWER & LIGHT CO.	AGREEMENT	—
4	SCHOOL DISTRICT NO. 7	FEE TITLE & ACCESS RGTS.	0.17
5			
6	MARGARET B. SCHMIEDER	FEE TITLE	0.83
7	WILLIAM C. KRUSER	FEE TITLE & ACCESS RGTS.	0.08
8	AUGUST KRUSER	"	0.20
9	FRANK RICHARD ET AL.	"	19.25
10	BERNARD DALSING	"	9.20
11	AUGUST J. BRANT	"	0.54
12	ARTHUR A. DONOVAN	"	0.07
13	JOSEPH TERFRUCHTE	"	4.83
14	WILBERT B. DALSING (VENDOR), ELMER F. KUNKEL (VENDEE)	"	1.85
15	ALVIN V. PRIMASING ET AL.	"	5.39
16	JOHN H. DALSING	"	0.11
17	PAUL KLAAS	"	3.61
18	EDWIN O. KLAAS	FEE TITLE	0.15
19	DONALD E. DALSING	FEE TITLE & ACCESS RGTS.	0.06
20	DONALD BRANDT	"	0.08
21	GEORGE DALSING	"	9.75
22	VINCENT J. DALSING	"	0.33
23	ED RICHARD	"	3.66
24	FRANCIS H. DROESZLER	"	6.70
25	PETER H. TIMMERMAN, JR.	"	10.30
26	GEZENA KUNKEL	"	8.99
27	FRANCIS E. KIELER ET AL.	"	11.69
28	ALVIN DALSING	"	16.75
29	FRANK AVERKAMP	"	2.86
30	VINCENT F. TIMMERMAN	"	14.86
31	MARIE C. HAAS	"	15.69
32	LAVERN VAASSEN	"	0.21
33	LENA THRESA DIETZEL	"	9.68
34	NORBERT L. VAASSEN	"	6.99
35	CLETUS N. TIMMERMAN	"	0.50
36	GERALD JANSEN	FEE TITLE	1.25
37	AUGUST F. SPLINTER	FEE TITLE & ACCESS RGTS.	3.02
38 *	IRENEAUS E. SPLINTER	ACCESS RGTS.	—
39			
40 *	VIRGIL J. BRANT	ACCESS RGTS.	—
41 *	CLARENCE SIEFKER	"	—

* TO BE ACQUIRED IN THE NAME OF THE STATE OF WISCONSIN

GRANT COUNTY, WIS.
FILED FOR RECORD
AUG 13 1959
REGISTER OF DEEDS

STATE HIGHWAY COMMISSION OF WISCONSIN
PLAT OF RIGHT OF WAY REQUIRED
PROJECT F 012-1(36)
DUBUQUE - DICKEYVILLE ROAD
U.S.H. 61 GRANT COUNTY

LENGTH - 5.65 MILES
DATED - AUGUST 13, 1958

JULY 31, 1959
DEC. 8, 1958
NOV. 20, 1958
OCT. 6, 1958

COUNTY HIGHWAY	ROUTE SECTION	CLASS AND AGREEMENT	FEDERAL OFFICE	SHEET NUMBER	TOTAL SHEETS
22.1	12.1	STATE FEDERAL	4	4.1	82

P.I. = 191C+93.37
 I. = 174°52'07"
 Δ. = 5°07'53"
 D. = 1°00'
 T. = 256.84'
 L. = 513.33'
 E. = 5.76'
 R. = 5729.65'

P.I. = 205B+90.88
 I. = 137°44'05"
 Δ. = 42°15'55"
 D. = 8°00'
 T. = 277.05'
 L. = 528.32'
 E. = 51.7'
 R. = 716.78'

P.I. = 208A+06.18
 I. = 151°51'30"
 Δ. = 28°08'30"
 D. = 2°00'
 T. = 718.05'
 L. = 1407.08'
 E. = 88.64'
 R. = 2864.93'

P.I. = 182A+68.34
 I. = 191°41'
 Δ. = 11°41'
 D. = 1°30'
 T. = 390.8'
 L. = 778.89'
 E. = 19.93'
 R. = 3819.83'

GRANT COUNTY, WIS.
FILED FOR RECORD
 AUG 13 1959
 REGISTER OF DEEDS

STATE HIGHWAY COMMISSION OF WISCONSIN
 PLAT OF RIGHT OF WAY REQUIRED
PROJECT F 012-1(36)
 DUBUQUE - DICKEYVILLE ROAD
 U.S.H. 61 GRANT COUNTY

SCALE
 0 200 400 FEET
 LENGTH- 5.65 MILES
 JULY 31, 1959
 DEC. 8, 1958
 NOV. 20, 1958
 AUGUST 13, 1958
 DATED

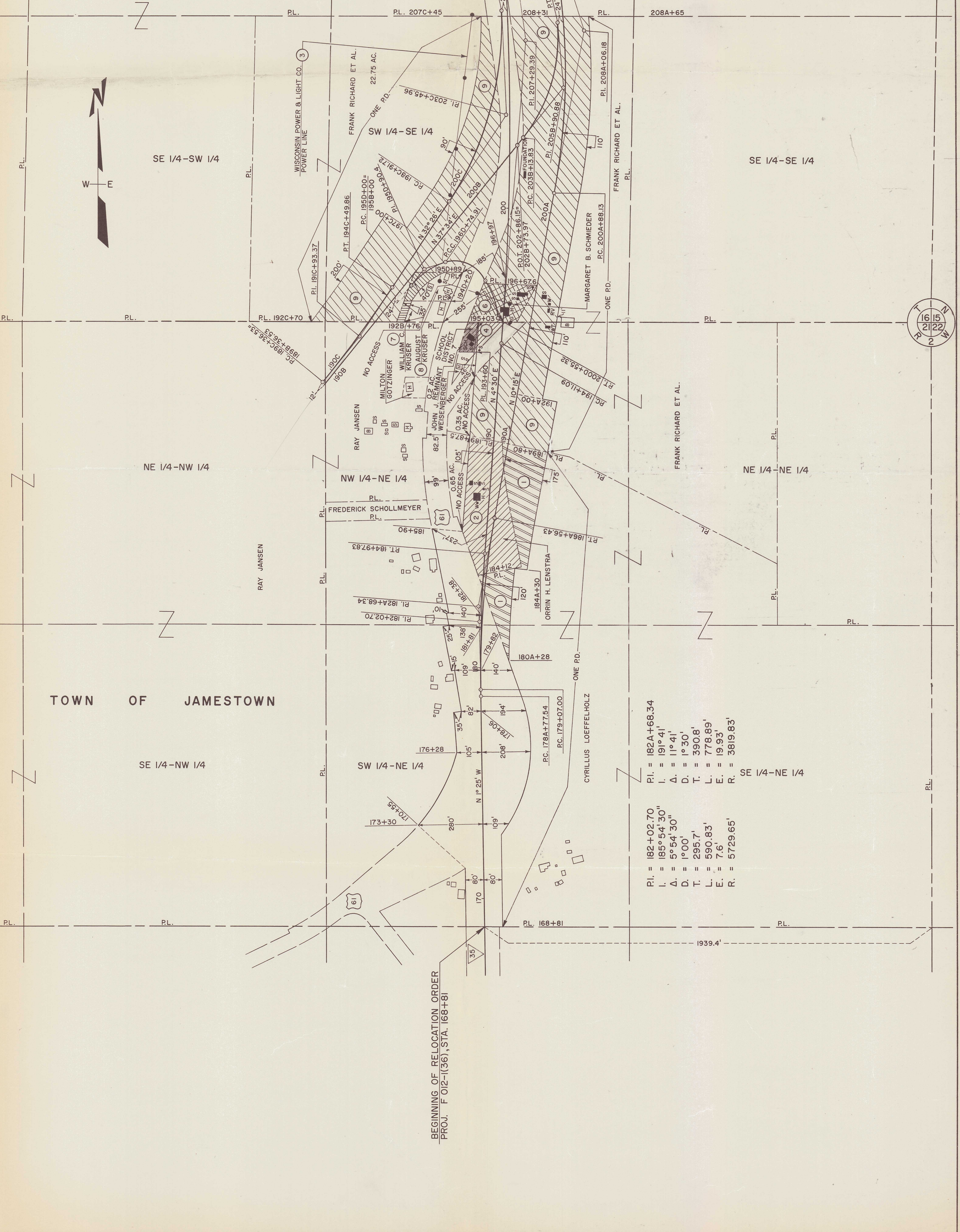

BEGINNING OF RELOCATION ORDER
 PROJ. F 012-1(36), STA. 168+81

COUNTY AND HIGHWAY	ROUTE AND SECTION	CLASS AND AGREEMENT	FEDERAL DIVISION OFFICE	SHEET NUMBER	TOTAL SHEETS
22.1	12.1	STATE FEDERAL	4	4.2	82

P.I. = 267+15.74
 I. = 211°50'41"
 Δ. = 31°50'41"
 D. = 1°30'
 T. = 1089.72'
 L. = 2123.0'
 E. = 153.41'
 R. = 3819.83'

P.I. = 223A+72.49
 I. = 189°15'30"
 Δ. = 9°15'30"
 D. = 1°00'
 T. = 463.95'
 L. = 925.83'
 E. = 18.78'
 R. = 5729.65'

P.I. = 207+29.39
 I. = 166°52'30"
 Δ. = 13°07'30"
 D. = 0°30"
 T. = 1318.3'
 L. = 2625.0'
 E. = 75.55'
 R. = 11459.19'

P.I. = 208A+06.18
 I. = 151°51'30"
 Δ. = 28°08'30"
 D. = 2°00'
 T. = 718.05'
 L. = 1407.08'
 E. = 88.64'
 R. = 2864.93'

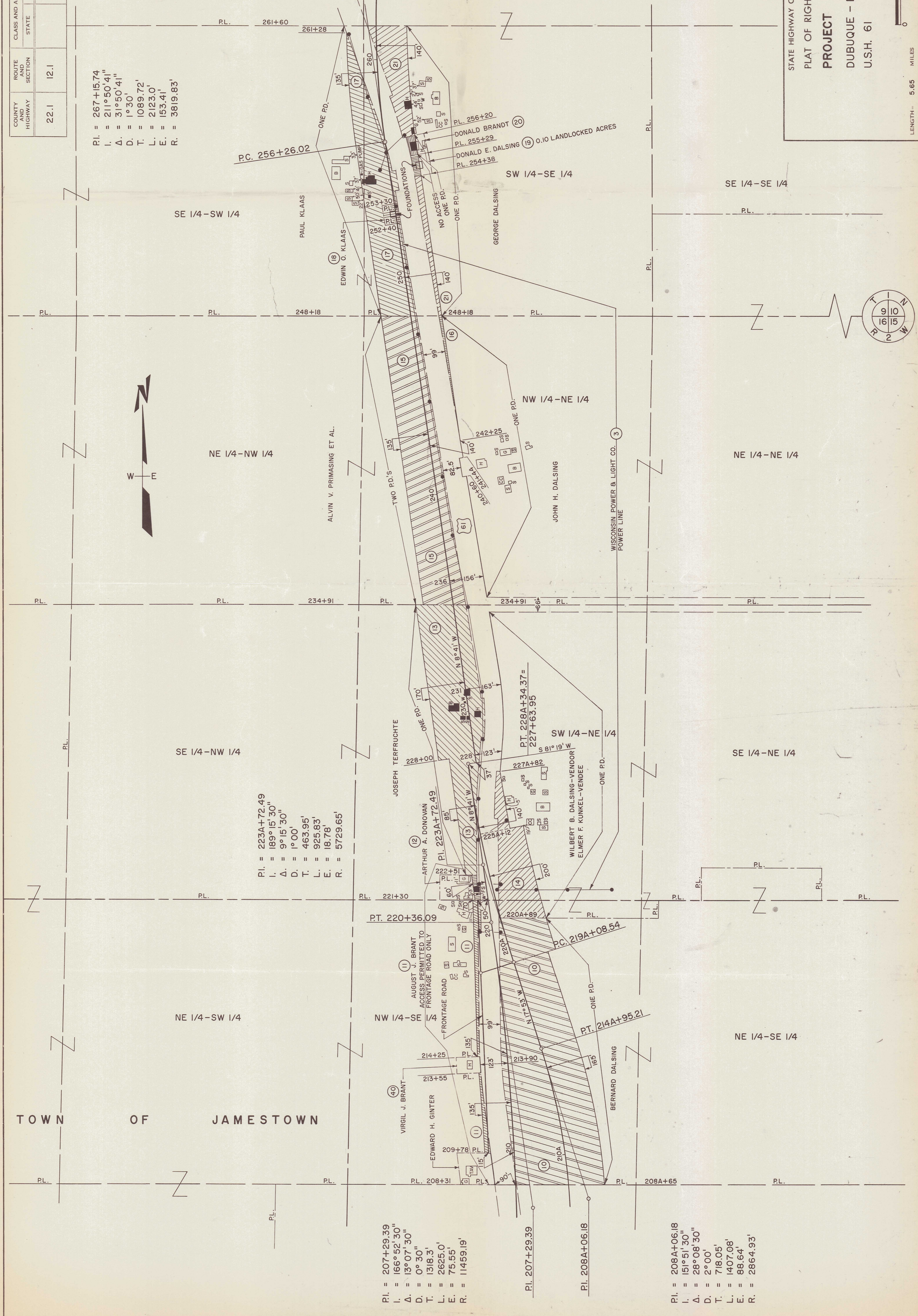

GRANT COUNTY, WIS.
FILED FOR RECORD
 AUG 13 1959
 REGISTER OF DEEDS

STATE HIGHWAY COMMISSION OF WISCONSIN
 PLAT OF RIGHT OF WAY REQUIRED
PROJECT F 012-1(36)
 DUBUQUE - DICKEYVILLE ROAD
 U.S.H. 61 GRANT COUNTY

SCALE
 0 200 400
 FEET
 LENGTH - 5.65 MILES
 DATED AUGUST 13, 1958

JULY 31, 1959
 DEC. 8, 1958
 NOV. 20, 1958
 AUGUST 13, 1958

COUNTY HIGHWAY	ROUTE AND SECTION	CLASS AND AGREEMENT STATE FEDERAL	FEDERAL DIVISION OFFICE	SHEET NUMBER	TOTAL SHEETS
22.1	12.1	13.36	4	4.3	82

GRANT COUNTY, WIS.
FILED FOR RECORD

AUG 13 1959

REGISTER OF DEEDS

STATE HIGHWAY COMMISSION OF WISCONSIN
PLAT OF RIGHT OF WAY REQUIRED
PROJECT F 012-1(36)
DUBUQUE - DICKEYVILLE ROAD
U.S.H. 61 GRANT COUNTY

SCALE
0 200 400 FEET
LENGTH - 5.65 MILES
DATED AUGUST 13, 1958
JULY 31, 1959
DEC. 8, 1958
NOV. 20, 1958
OCT. 6, 1958

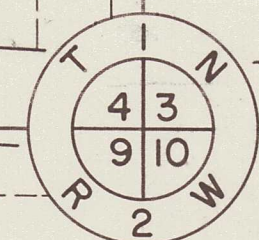
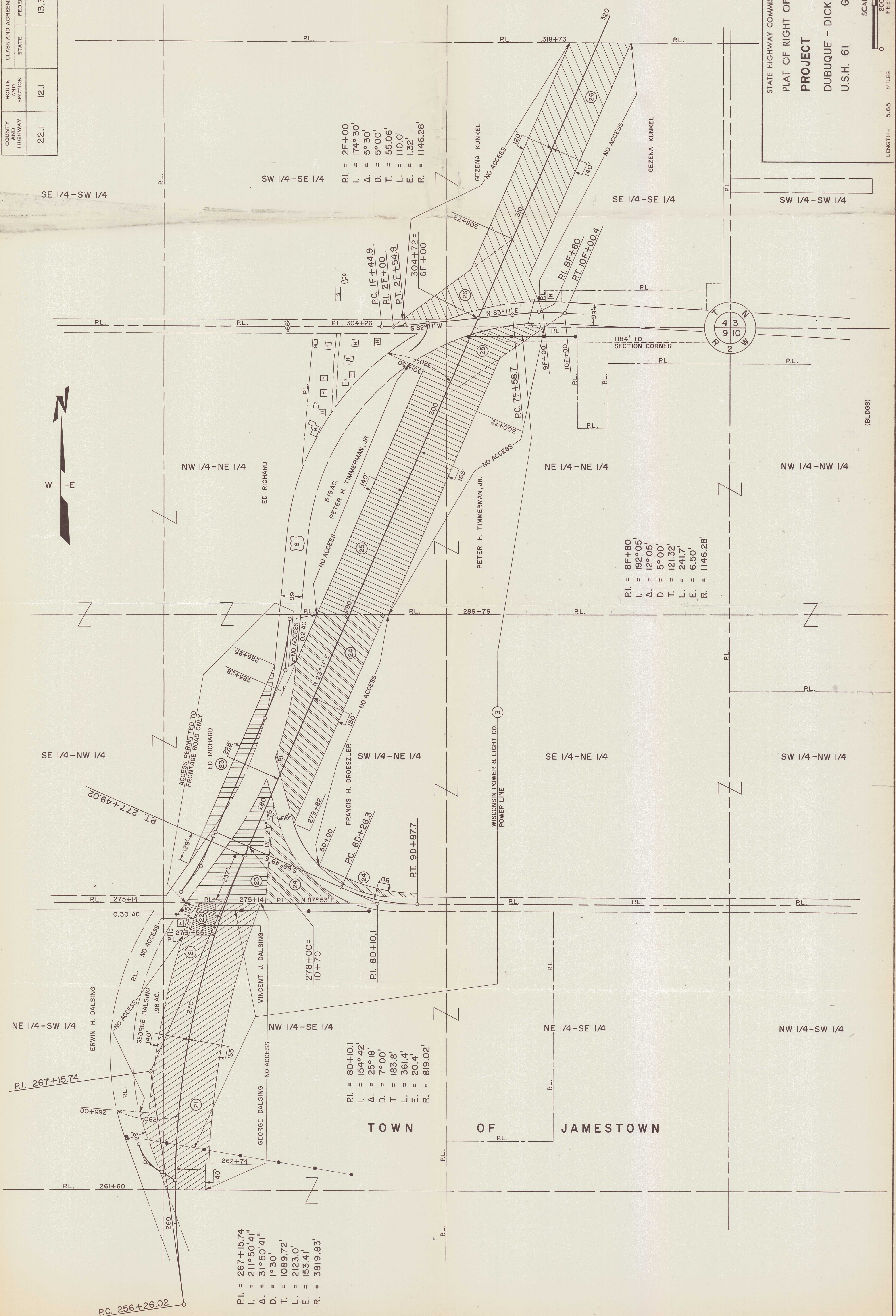

(BLDGs)

COUNTY AND HIGHWAY	ROUTE AND SECTION	CLASS AND AGREEMENT	FEDERAL DIVISION OFFICE	SHEET NUMBER	TOTAL SHEETS
22.1	12.1	STATE 13.36 FEDERAL	4	4.4	82

GRANT COUNTY, WIS.
FILED FOR RECORD

AUG 13 1959
REGISTER OF DEEDS

SCALE
0 200 400
FEET
LENGTH 5.65 MILES
DATED AUGUST 13, 1958

STATE HIGHWAY COMMISSION OF WISCONSIN
PLAT OF RIGHT OF WAY REQUIRED
PROJECT F 012-1(36)
DUBUQUE - DICKEYVILLE ROAD,
U.S.H. 61 GRANT COUNTY

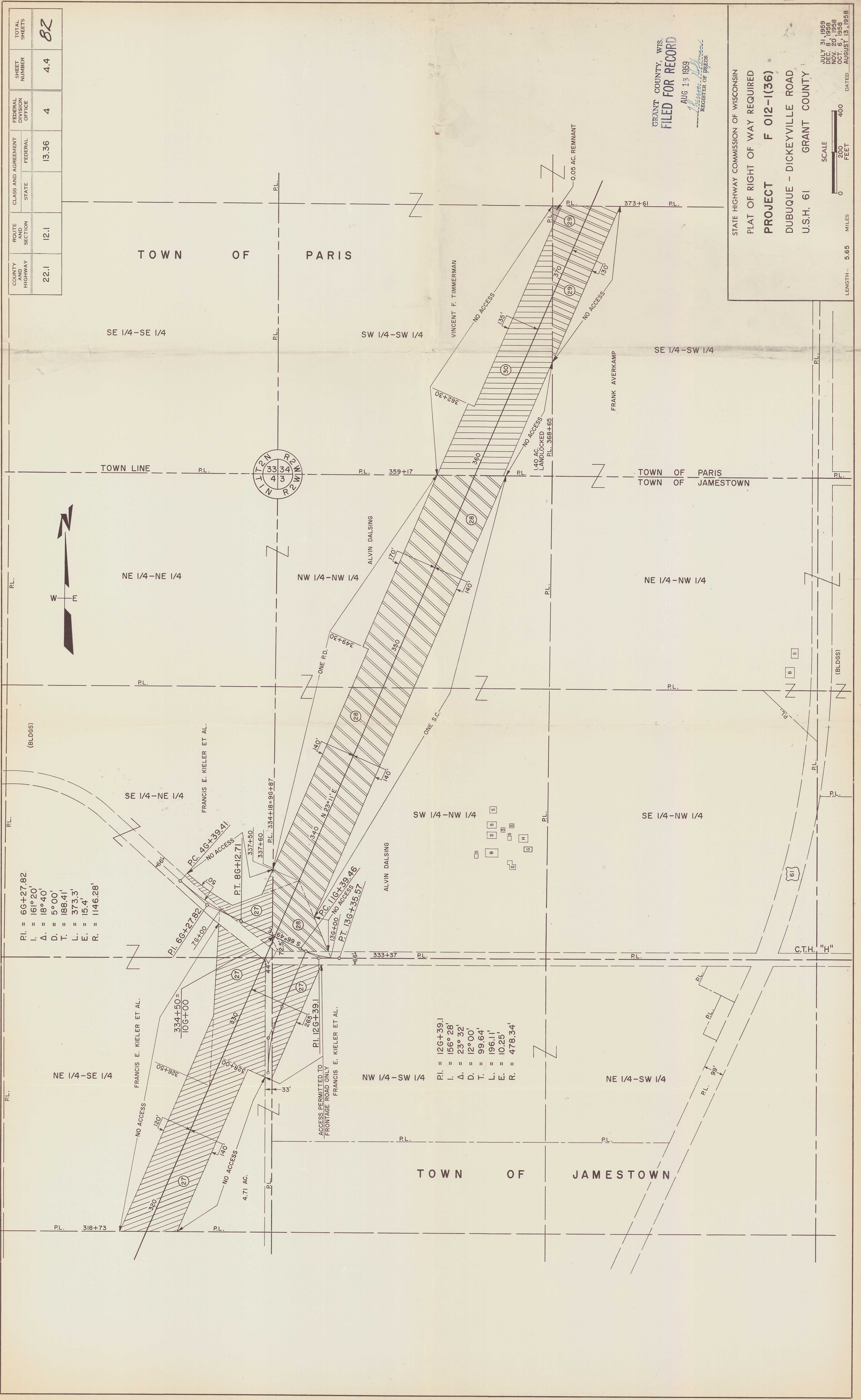

PI. = 66+27.82
I. = 161° 20'
Δ. = 18° 40'
D. = 5° 00'
T. = 188.41'
L. = 373.3'
E. = 15.4'
R. = 1146.28'

PI. = 126+39.1
I. = 156° 28'
Δ. = 23° 32'
D. = 12° 00'
T. = 99.64'
L. = 196.11'
E. = 10.25'
R. = 478.34'

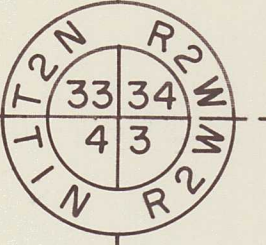
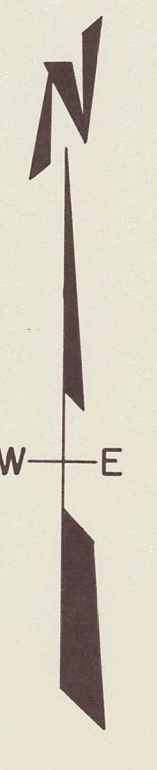

COUNTY AND HIGHWAY	ROUTE AND SECTION	CLASS AND AGREEMENT	FEDERAL DIVISION OFFICE	SHEET NUMBER	TOTAL SHEETS
22.1	12.1	STATE 13.36	4	4.5	82

GRANT COUNTY, WIS
FILED FOR RECORD

AUG 13 1958
R.L. JENKINS
STATE ENGINEER

STATE HIGHWAY COMMISSION OF WISCONSIN
PLAT OF RIGHT OF WAY REQUIRED
PROJECT F 012-1(36)
DUBUQUE - DICKEYVILLE ROAD
U.S.H. 61 GRANT COUNTY

LENGTH- 5.65 MILES
SCALE 1" = 200 FEET
DATED AUGUST 15, 1958

JULY 31, 1958
DEC. 8, 1958
NOV. 20, 1958
AUGUST 15, 1958

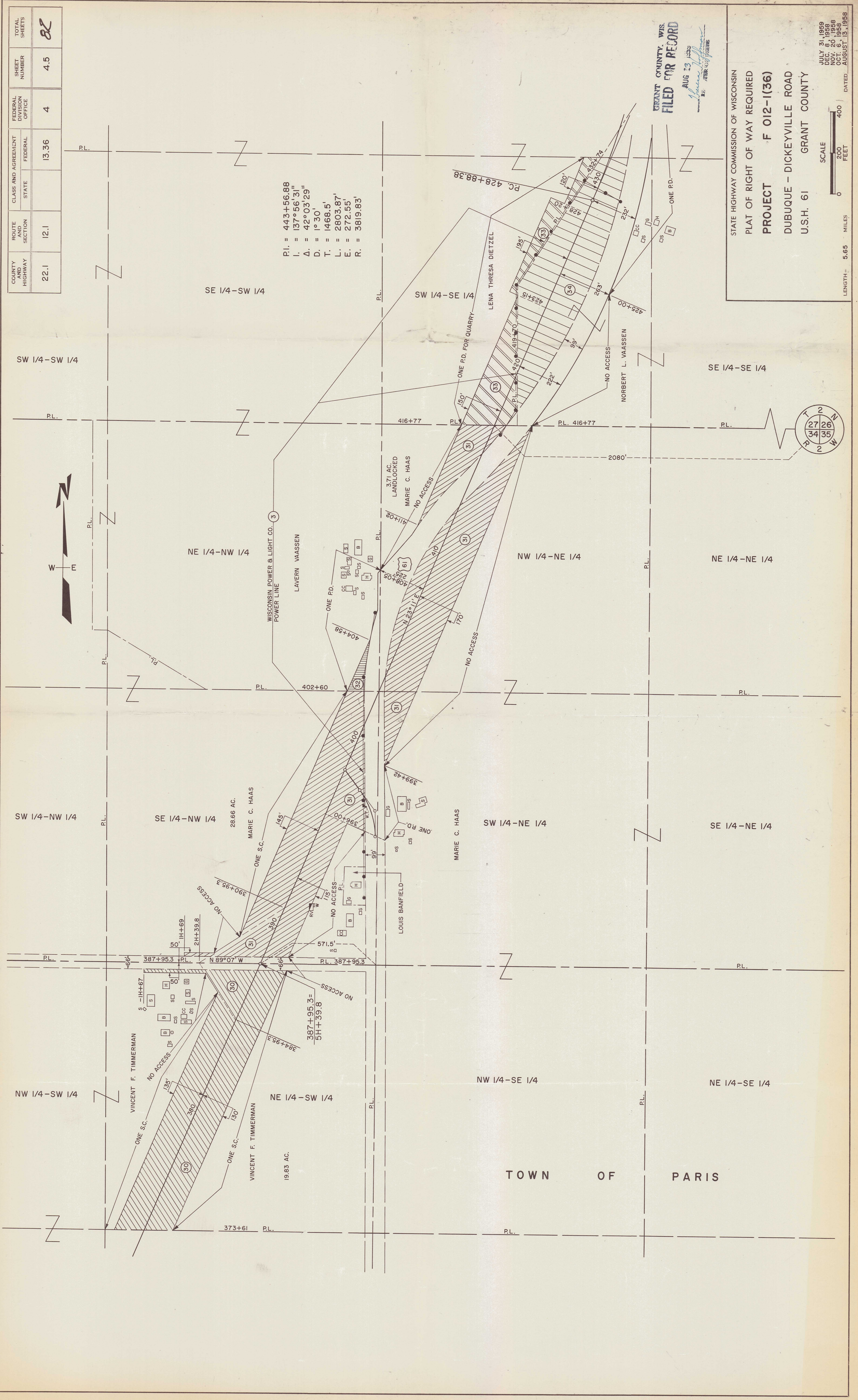

$P.I. = 443+56.88$
 $L = 137^{\circ}56'31''$
 $\Delta = 42^{\circ}03'29''$
 $D. = 1^{\circ}30'$
 $T. = 1468.5'$
 $L. = 2803.87'$
 $E. = 272.55'$
 $R. = 3819.83'$

TOWN OF PARIS

COUNTY AND HIGHWAY	22.1	ROUTE AND SECTION	12.1	CLASS AND AGREEMENT	FEDERAL	13.36	FEDERAL DIVISION OFFICE	4	SHEET NUMBER	4.6	TOTAL SHEETS	82
--------------------	------	-------------------	------	---------------------	---------	-------	-------------------------	---	--------------	-----	--------------	----

GRANT COUNTY, WIS.
FILED FOR RECORD
 AUG 13 1959
James M. [Signature]
 REGISTER OF DEEDS

STATE HIGHWAY COMMISSION OF WISCONSIN
 PLAT OF RIGHT OF WAY REQUIRED
PROJECT F 012-1(36)
 DUBUQUE - DICKEYVILLE ROAD
 U.S.H. 61 GRANT COUNTY

SCALE
 0 200 400
 FEET
 LENGTH 5.65 MILES
 DATED AUGUST 13, 1959
 JULY 31, 1959
 NOV 20, 1958
 OCT 6, 1958

