



The State of Wisconsin

HIGHWAY COMMISSION

STATE OFFICE BUILDING

MADISON 2

April 24, 1956

Mr. Harry G. Beetham
Grant County Highway Commissioner
Lancaster, Wisconsin

✓ Mr. Alonzo Aupperle
County Clerk, Grant County
Lancaster, Wisconsin

Gentlemen:

SUBJECT: Project T 017-1(12)
Preston-East County Line Road
U.S.H. 18
Grant County

The Highway Commission deems it necessary to make certain revisions on a previously approved right-of-way plat and to acquire certain lands and interests in lands according to such revisions, for the proper improvement or maintenance of the above-designated project and highway. The revised relocation order of the Commission and the map showing the highway as laid out and established and the lands and interests to be acquired are transmitted herewith.

The enclosed relocation order provides that the county highway committee shall make the necessary acquisitions of lands and interests not previously acquired, pursuant to Section 84.09(3), Wisconsin Statutes.

Very truly yours

STATE HIGHWAY COMMISSION OF WISCONSIN

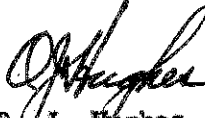
O. J. Hughes
Secretary

OJH:GZ
CC:DE#9
WEB
Enc.

FILED
APR 25 1956
ALONZO AUPPERLE
COUNTY CLERK
GRANT COUNTY, WIS.

RELOCATION ORDER
BY STATE HIGHWAY COMMISSION OF WISCONSIN

* * * * *

THE STATE HIGHWAY COMMISSION FINDS AND DETERMINES THAT:

The proper establishing, laying out, widening, enlarging, extending, constructing, reconstructing, improving, or maintaining a portion of the highway now designated as U. S. Highway 18 from a point **100 feet west of the center of Section 25, Township 6 North, Range 1 West,** and extending thence easterly to a point at the east one-quarter corner of Section 25, Township 6 North, Range 1 West,

FILED
 APR 25 1956

ALBANY COUNTY
 CLERK

and on roads or lands in and about and along and leading to same, requires certain relocation or change and the acquisition of lands or interests in lands as shown on the map or copy thereof marked

"PLAT OF RIGHT OF WAY REQUIRED, PROJECT T 017-1(12)"

for the Freston-East County Line Road,

U.S. H. 18, Grant County, dated April 16, 1956

the same being sheet—No.—4 of the plans for said project, and

Pursuant to its authority under Sections 84.02 (3) and 84.09, Wisconsin Statutes,

THE STATE HIGHWAY COMMISSION HEREBY ORDERS THAT:

(1) The said highway is hereby laid out and established to the lines and widths as shown on the said plat.

(2) The required lands or interests in lands as shown on the plat shall be acquired by the County Highway Committee of the county in which the lands are situate, pursuant to the provisions of Section 84.09 (3), Wisconsin Statutes. However, said County Highway Committee shall have no authority to settle or compromise any action or proceeding which might arise because of acts done by it in complying with this order, without prior written approval by the State Highway Commission.

(3) Buildings, fixtures or chattels acquired incident to the acquisition of lands or rights in lands under this order, and to be removed, shall, subject to approval of the Highway Commission, be sold by the County Highway Committee at public or private sale to the highest bidder, and the net proceeds of such sale paid into the state highway fund.

(4) This order supersedes and amends the previous order issued by the Commission on March 14, 1956.

* * * * *

The foregoing order was issued by the State Highway Commission and entered in the minutes of its meeting on April 23, 1956.

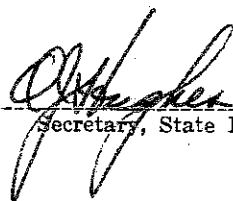

Secretary, State Highway Commission of Wisconsin

COUNTY: IOWA
 DIVISION: 5
 SHEET: 4
 CLASS AND AGREEMENT: 22.1
 STATE: WIS.
 SECTION: 5N
 FEDERAL: 22.12
 PROJECT: 17.1

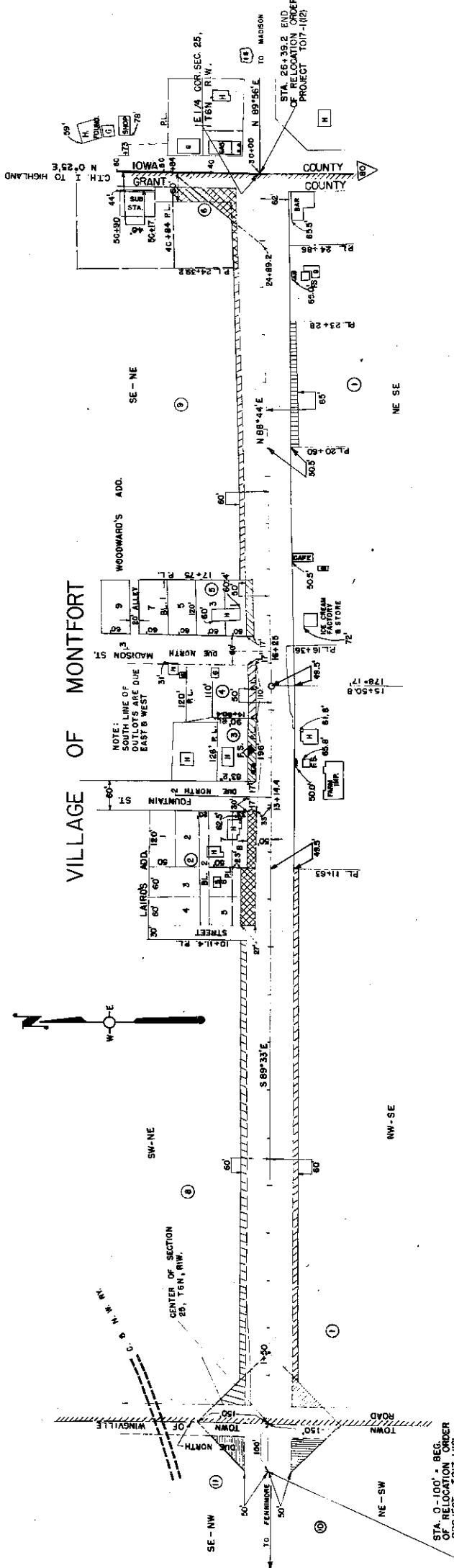

SCHEDULE OF LANDS AND INTERESTS REQUIRED

PARCEL	OWNER	ACRES	ROADS OF FENCING TO BUILD TO MOVE	INTEREST REQUIRED	HIGHWAY EASEMENT
1	JACK DAWSON	0.38	86	HIGHWAY EASEMENT	
2	DOROTHY JONES ET-AL	0.08			
3	MELVIN O. BOWERS	0.09			
4	JOSEPH NECHAYAL	0.04			
5	BESSIE SNYDER HANNAH	0.05			
6	ROY W. BIDDICK	0.11			
11	C.B. N.W. RAILWAY COMPANY	0.08			
8	HARRY TURNER	0.87	62	HIGHWAY EASEMENT	
9	BERT COOK	0.15			
10	JOHN J. JOHNSON	0.08	6		

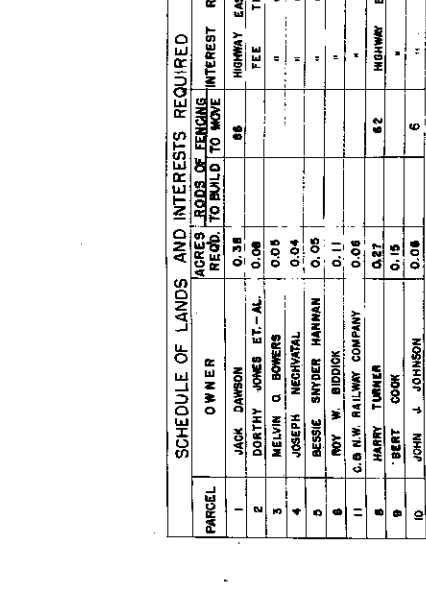

STATE HIGHWAY COMMISSION OF WISCONSIN
 PLAT OF RIGHT OF WAY REQUIRED
 PROJECT T 017-1(12)
 PRESTON — EAST COUNTY LINE ROAD
 U.S.H. NO. 18
 GRANT COUNTY
 SCALE 1" = 200 FT.
 APRIL 6, 1968
 DATED FEBRUARY 24, 1968