

COMMISSIONERS

JERRY DONOHUE, CHAIRMAN
FRED J. SEGUIN, VICE-CHAIRMAN
K. G. KURTENACKER, SECRETARY



A. L. HAMBRECHT
CONSTRUCTION ENGINEER
WM. HOENIG
MAINTENANCE ENGINEER
C. R. STOKES
MATERIAL ENGINEER
C. H. KIRCH
BRIDGE ENGINEER
W. B. BLAIR
CHIEF ACCOUNTANT
M. W. TORKELSON
REGIONAL PLANNING DIRECTOR

W. C. BUETOW
STATE HIGHWAY ENGINEER

WISCONSIN HIGHWAY COMMISSION

STATE CAPITOL ANNEX

MADISON

February 20, 1931.

Mr. J. T. Webb,
County Clerk, Grant County,
Lancaster, Wisconsin

Mr. A. W. DiVall, Chairman,
Grant County Highway Committee,
Fennimore, Wisconsin

Gentlemen:

SUBJECT: Federal Aid Project No. 415-C
Mt. Ida-Bridgeport Road
U. S. Highway No. 18
Grant County
Relocation Order.

It having been deemed necessary for the proper improvement of a state trunk highway to relocate or widen a portion thereof, a plat showing the old and the new locations and a copy of the order of the State Highway Commission are hereby filed with each of you, as required by law.

Very truly yours,
WISCONSIN HIGHWAY COMMISSION,

By

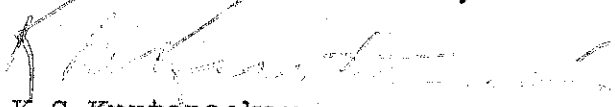
K.G. Kurtenacker,
Secretary.

KGK:AP
cc-DE#9
Henry Mink, Lancaster
W.B.B.



STATE HIGHWAY COMMISSION

STATE OF WISCONSIN

FEDERAL AID PROJECT NO. 415-C
MT. IDA-BRIDGEPORT ROAD
U. S. HIGHWAY NO. 18
GRANT COUNTY
RELOCATION ORDER

A resolution was presented to the Commission by the Secretary as follows:

Due to the proposed construction of the above named project which extends along a state trunk highway known as U. S. Highway No. 18, as located in the state trunk highway layout of 1923, or subsequently located in accordance with the Statutes, from a point 1240 feet north and 455 feet east of the center of Section 28, Township 6 North, Range 4 West, extending thence southwesterly and westerly to a point 30 feet south and 40 feet east of the center of Section 30, said township and range, it becomes necessary for the proper construction and improvement of U. S. Highway No. 18 to make certain relocations and to secure certain additional right of way. A plat of the said relocations and of the right of way to be acquired, marked "Plat of Right of Way Required, Federal Aid Project No. 415-C, Mount Ida-Bridgeport Road, U. S. H. No. 18-61, Grant County", was presented, the same being sheet No. 3 of the plans for said Federal Aid Project No. 415-C.

THEREFORE, BE IT FOUND AND DETERMINED that the alignment shown on the plat marked "Plat of Right of Way Required, Federal Aid Project No. 415-C, Mount Ida-Bridgeport Road, U. S. H. No. 18-61, Grant County" be approved; that the state trunk highway be and hereby is changed and relocated in accordance with said plat by authority granted the Commission under Section 83.08 of the Statutes; that the relocations shown thereon be ordered; that the state trunk highway as laid out by the Legislative Committee and the Highway Commission in 1923, or as subsequently located, between the limits shown on said plat, be and hereby is discontinued; that said state trunk highway be officially located as shown on the attached plat; that it be determined that necessity exists for the acquirement of the right of way shown on said plat; that the State Highway Engineer be directed to order the construction of said Federal Aid Project No. 415-C, along the alignment shown on the said plat and to secure the right of way necessary for such construction in the manner provided by law for the acquirement of right of way in such cases. All previous actions of the Commission or other authority which conflict herewith are hereby rescinded.

It was moved and seconded that the resolution be adopted. Carried.

The Secretary of the State Highway Commission does hereby certify that the foregoing is a correct copy of the order of the said Commission in the said matter made at its meeting held February 16, 1931, and that the attached plat is a correct copy of the plat named in the order.

Copies of the said order and plat are hereby filed with the County Clerk and with the County Highway Committee of Grant County, in order that the said Committee may deal by contract with the owners of the land required for and of the premises to be affected by such change and make provision for such change within thirty days, as required by law.

STATE HIGHWAY COMMISSION OF WISCONSIN,

By

K. G. Kurtenacker,
Secretary.

SECTION	1970	2071	2328	2328
DATE	APR 20	APR 20	APR 20	APR 20
BY	415 C	415 C	415 C	415 C
NO.	4	4	4	4

DIVISION JOB NO. 3405

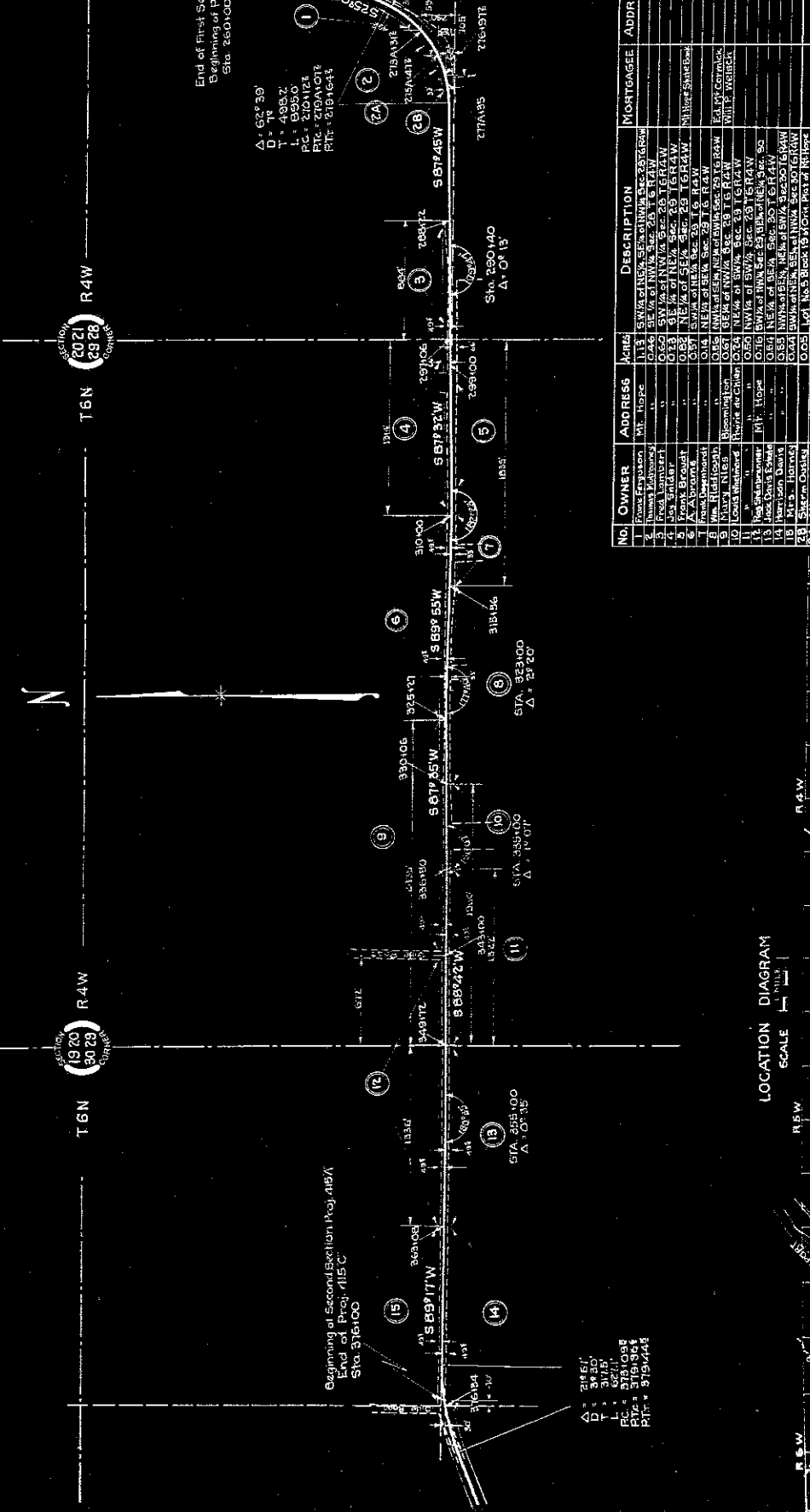

NO.	OWNER	ADO RES	ACRES	DESCRIPTION	MORTGAGEE	ADDRESS	AMOUNT	DATE	REMARKS
1	James Erickson	ME, Hope	0.15	SW 1/4 of SW 1/4 Sec. 23 T6N R4W					
2	Anna Johnson	"	0.15	SW 1/4 of NW 1/4 Sec. 23 T6N R4W					
3	Fred Lambert	"	0.15	SW 1/4 of NW 1/4 Sec. 23 T6N R4W					
4	Joe Sander	"	0.15	SW 1/4 of NW 1/4 Sec. 23 T6N R4W					
5	John Sander	"	0.15	SW 1/4 of NW 1/4 Sec. 23 T6N R4W					
6	Anna Johnson	"	0.15	SW 1/4 of NW 1/4 Sec. 23 T6N R4W					
7	Anna Johnson	"	0.15	SW 1/4 of NW 1/4 Sec. 23 T6N R4W					
8	Mike Johnson	"	0.15	SW 1/4 of NW 1/4 Sec. 23 T6N R4W					
9	Mike Johnson	"	0.15	SW 1/4 of NW 1/4 Sec. 23 T6N R4W					
10	Mike Johnson	"	0.15	SW 1/4 of NW 1/4 Sec. 23 T6N R4W					
11	Mike Johnson	"	0.15	SW 1/4 of NW 1/4 Sec. 23 T6N R4W					
12	Mike Johnson	"	0.15	SW 1/4 of NW 1/4 Sec. 23 T6N R4W					
13	Mike Johnson	"	0.15	SW 1/4 of NW 1/4 Sec. 23 T6N R4W					
14	Mike Johnson	"	0.15	SW 1/4 of NW 1/4 Sec. 23 T6N R4W					
15	Mike Johnson	"	0.15	SW 1/4 of NW 1/4 Sec. 23 T6N R4W					
16	Mike Johnson	"	0.15	SW 1/4 of NW 1/4 Sec. 23 T6N R4W					
17	Mike Johnson	"	0.15	SW 1/4 of NW 1/4 Sec. 23 T6N R4W					
18	Mike Johnson	"	0.15	SW 1/4 of NW 1/4 Sec. 23 T6N R4W					
19	Mike Johnson	"	0.15	SW 1/4 of NW 1/4 Sec. 23 T6N R4W					
20	Mike Johnson	"	0.15	SW 1/4 of NW 1/4 Sec. 23 T6N R4W					
21	Mike Johnson	"	0.15	SW 1/4 of NW 1/4 Sec. 23 T6N R4W					
22	Mike Johnson	"	0.15	SW 1/4 of NW 1/4 Sec. 23 T6N R4W					
23	Mike Johnson	"	0.15	SW 1/4 of NW 1/4 Sec. 23 T6N R4W					
24	Mike Johnson	"	0.15	SW 1/4 of NW 1/4 Sec. 23 T6N R4W					

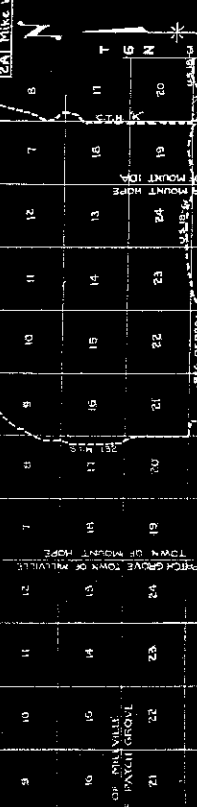

SECTION	1970	2071	2328	2328
DATE	APR 20	APR 20	APR 20	APR 20
BY	415 C	415 C	415 C	415 C
NO.	4	4	4	4

PLAT OF RIGHT OF WAY REQUIRED
 FEDERAL AID PROJECT NO. 415 C
 MOUNT IDA — BRIDGEPORT ROAD
 U.S.H.NO. 18-61 GRANT COUNTY

SCALE 1" = 400'