



# The State of Wisconsin

HIGHWAY COMMISSION

STATE OFFICE BUILDING

MADISON 2

February 5, 1947

Mr. Eugene Croft  
Grant County Highway Commissioner  
Lancaster, Wisconsin

Mr. Alonzo Aupperle ✓  
County Clerk, Grant County  
Lancaster, Wisconsin

Gentlemen:

SUBJECT: Project F 017-1(22)  
Preston-Montfort Road  
U.S.H. 18  
Grant County

The Highway Commission deems it necessary to make certain changes in location and to acquire certain lands and interests in lands for the proper improvement or maintenance of the above-designated project and highway. The relocation order of the Commission and the map showing the highway as laid out and established and the lands and interests to be acquired are transmitted herewith.

The relocation order provides that the county highway committee shall make the necessary acquisitions pursuant to Section 84.09(3), Wisconsin Statutes (Chapter 341, Laws of 1945).

Very truly yours

STATE HIGHWAY COMMISSION OF WISCONSIN

*D. J. Summerville*  
D. J. Summerville  
Secretary

DJS:DW  
Enc.  
CC: DE# 9  
WBB

RELOCATION ORDER  
BY STATE HIGHWAY COMMISSION OF WISCONSIN

\* \* \* \* \*

THE STATE HIGHWAY COMMISSION FINDS AND DETERMINES THAT:

The proper establishing, laying out, widening, enlarging, extending, constructing, reconstructing, improving, or maintaining a portion of the highway now designated as U.S. Highway ~~18~~ 18, from a point at the south one-quarter corner of Section 22, Township 6 North, Range 1 West, Township of Wingville and extending thence easterly to the center of Section 25, Township 6 North, Range 1 West,

and on roads or lands in and about and along and leading to same, requires certain relocation or change and the acquisition of lands or interests in lands as shown on the map or copy thereof marked

"PLAT OF RIGHT OF WAY REQUIRED, ~~DIVISION OF PUBLIC WORKS~~ Project F 017-1(22)"

for the Preston-Mentfort Road,

U.S. H. 18, Grant County, dated January 31, 19 47,

the same being sheet No. 4, 4.1, and 4.2 of the plans for said ~~purpose~~ project and

Pursuant to its authority under Sections 84.02 (3) and 84.09, Wisconsin Statutes,

THE STATE HIGHWAY COMMISSION HEREBY ORDERS THAT:

(1) The said highway is hereby laid out and established to the lines and widths as shown on the said plat.

(2) The required lands or interests in lands as shown on the plat shall be acquired by the County Highway Committee of the county in which the lands are situate, pursuant to the provisions of Section 84.09 (3), Wisconsin Statutes.

(3) Buildings, fixtures or chattels acquired incident to the acquisition of lands or rights in lands under this order, and to be removed, shall, subject to approval of the Highway Commission, be sold by the County Highway Committee at public or private sale to the highest bidder, and the net proceeds of such sale paid into the state highway fund.

~~This order supersedes and amends the previous order issued by the Commission on~~

\* \* \* \* \*

The foregoing order was issued by the State Highway Commission and entered in the minutes of its meeting on February 4, 19 47

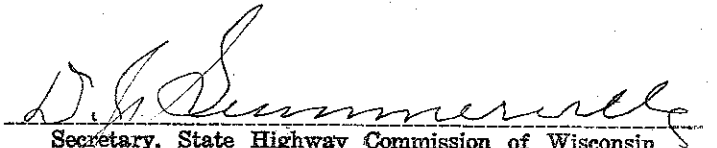
  
Secretary, State Highway Commission of Wisconsin



COUNTY	STATE	SECTION	TOWNSHIP	RANGE
WISCONSIN	5N	5W	16E	4

PROJECT NUMBER	DATE	BY	CHECKED
41			

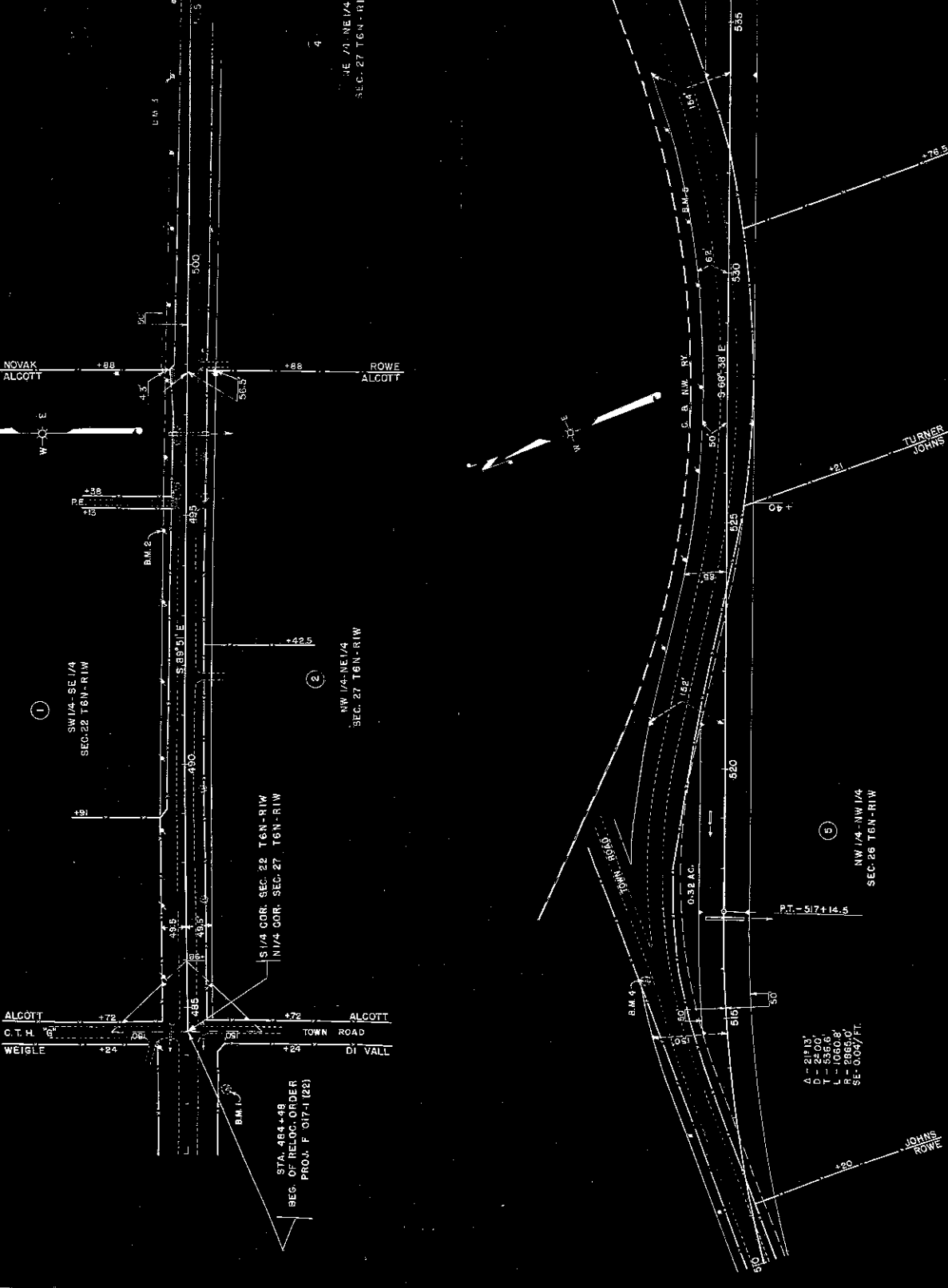

PLAT OF RIGHT OF WAY REQUIRED  
 PROJECT F 017-1 (22)  
 SCALE 1" = 100'  
 DATED JANUARY 31, 1947

DATE	BY	CHECKED

DATE	BY	CHECKED

DATE	1/25/52	BY	W.S.
PROJECT	RIGHT OF WAY	NO.	42
SECTION	SEC. 26 T6N-R1W	WIS	5N
PLAT		NO.	

PLAT OF RIGHT OF WAY REQUIRED  
 PROJECT F.C.T. 122  
 SCALE 1" = 200'  
 DATED JANUARY 31, 1952

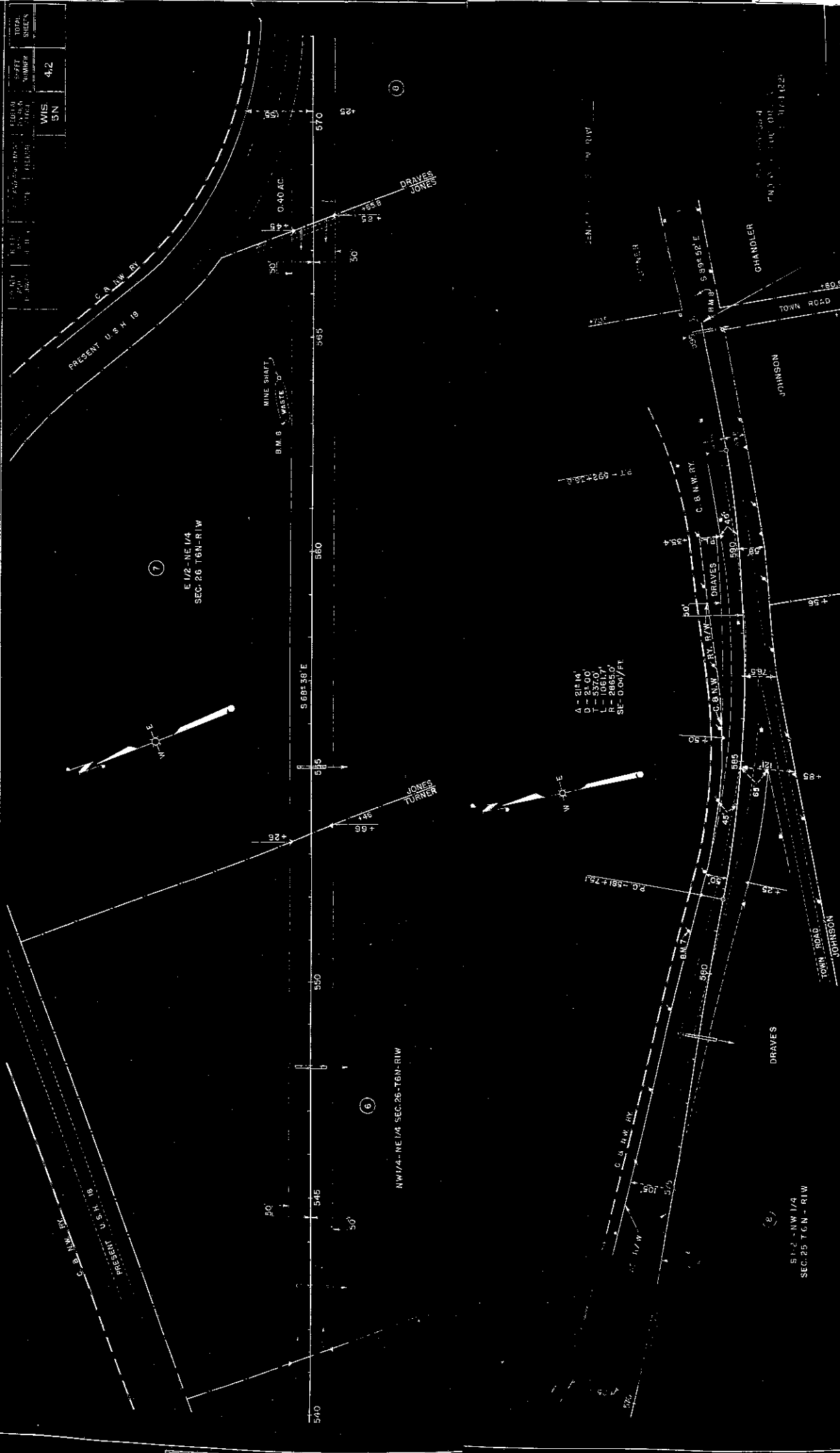

A - 211.6'  
 T - 53.70'  
 L - 1061.7'  
 R - 2865.0'  
 SE - 0.6M/FT.

PLAT	
BOOK	
PAGE	
DATE	
BY	
PROJECT	
SECTION	
DATE	

PLAT	
BOOK	
PAGE	
DATE	
BY	
PROJECT	
SECTION	
DATE	