

COMMISSIONERS
THOMAS F. DAVLIN, CHAIRMAN
WM. E. O'BRIEN, VICE-CHAIRMAN
THOS. J. PATTISON, SECRETARY

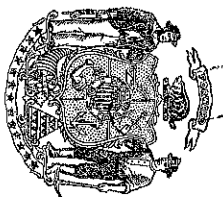

E. L. ROETTIGER
STATE HIGHWAY ENGINEER
W. B. BLAIR
CHIEF ACCOUNTANT

STATE HIGHWAY COMMISSION OF WISCONSIN

STATE OFFICE BUILDING

MADISON

May 12, 1938.

Mr. Alonzo Apperle,
County Clerk, Grant County
Lancaster, Wisconsin

Mr. A. W. DiVall, Chairman
Grant County Highway Committee
Reminore, Wisconsin

Gentlemen:

SUBJECT: Div. Job No. 3673
Reminore-Montfort Road
U.S.H. No. 18
Grant County
Relocation Order

It having been deemed necessary for the proper improvement of a state trunk highway to relocate or widen a portion thereof, a plat showing the old and the new locations and a copy of the order of the State Highway Commission are hereby filed with each of you, as required by law.

Very truly yours,

STATE HIGHWAY COMMISSION OF WISCONSIN

By

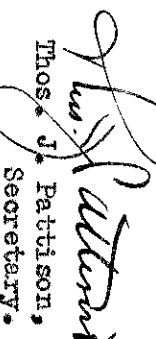
Thos. J. Pattison,
Secretary.

TJP:AP

CC:DE#9

:Eugene Croft, Lancaster

:W.B.B.

STATE HIGHWAY COMMISSION

STATE OF WISCONSIN

DIVISION JOB NO. 9573
FENNIMORE-MONTFORT ROAD
U. S. HIGHWAY NO. 18
GRANT COUNTY
RELOCATION ORDER

A resolution was presented to the Commission by the Secretary as follows:

Due to the proposed construction of the above named project which extends along state trunk highway known as U.S. Highway No. 18, as located in the state trunk highway layout of 1923, or subsequently located in accordance with the Statutes, from a point 421 feet west of the east quarter corner of Section 19, Township 6 North, Range 2 West, thence easterly, southeasterly and easterly to the north quarter corner of Section 27, Township 6 North, Range 1 West, it becomes necessary for the proper construction and improvement of said U.S. Highway No. 18 to make certain relocations and to secure certain additional right of way. A plat of the said relocations and the right of way to be acquired, marked "Plat of Right of Way Required, Division Job No. 9573, Fennimore-Montfort Road, U.S.H. No. 18, Grant County," was presented, the same being sheets Nos. 4, 5 and 6 of the plans for said Division Job No. 9573.

THEREFORE, BE IT FOUND AND DETERMINED that the alignment shown on the plat marked "Plat of Right of Way Required, Division Job No. 9573, Fennimore-Montfort Road, U.S.H. No. 18, Grant County," be approved; that the state trunk highway be and hereby is changed and relocated in accordance with said plat by authority granted the Commission under Section 83.08 of the Statutes; that the relocations shown thereon be ordered; that the state trunk highway as laid out by the Legislative Committee and the Highway Commission in 1923, or as subsequently located, between the limits shown on said plat, be and hereby is discontinued; that said state trunk highway be officially located as shown on the attached plat; that it is necessary to take for highway purposes, in order to carry out said improvement, the land within the limits of said highway as relocated and shown on said plat; that the State Highway Engineer be directed to order the construction of said Division Job No. 9573 along the alignment shown on the said plat and secure the right of way necessary for such construction in the manner provided by law for the acquirement of right of way in such cases. All previous actions of the Commission or other authority which conflict herewith are hereby rescinded.

It was moved and seconded that the resolution be adopted. Carried.

- - - - -

The Secretary of the State Highway Commission does hereby certify that the foregoing is a correct copy of the order of the said Commission in the said matter made at its meeting held May 9, 1938, and that the attached plat is a correct copy of the plat named in the order.

Copies of the said order and plat are hereby filed with the county clerk and with the county highway committee of Grant County, in order that the said committee may negotiate for and obtain an easement, conveyance or deed from the owners of the land required for and of the premises to be affected by such change and make provision for such change within 90 days as required by law.

STATE HIGHWAY COMMISSION OF WISCONSIN

By

Thos. J. Pattison,
Secretary.

PLAT NO.	STATE	PLAT. AND	BOOK	INDEX
4	WISC.	337	100	5

DIVISION APP. NO. 9573

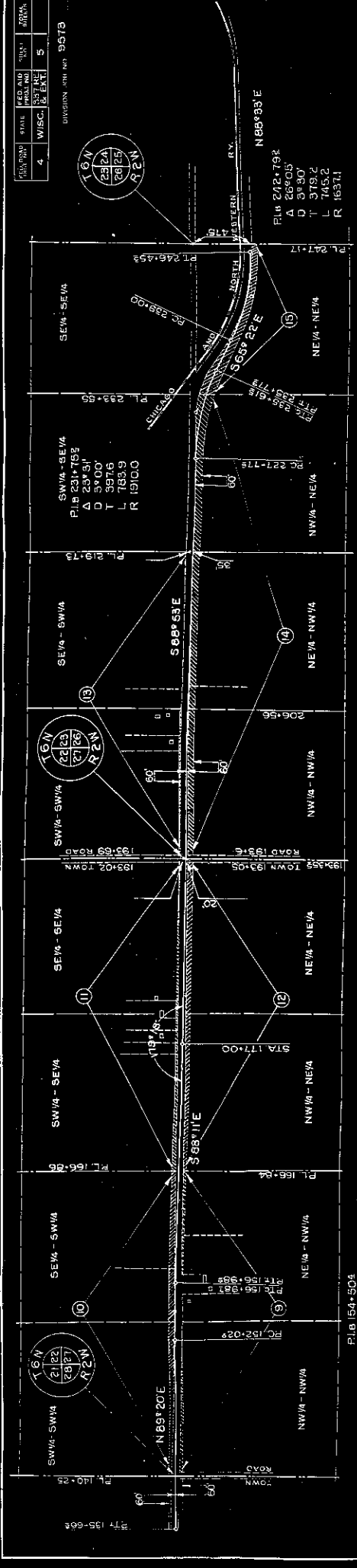

SCHEDULE OF R/W REQUIRED

PAR	OWNER	DESCRIPTION	ACRES	REMARKS
9	FRED BRANDT	NW1/4 - NW1/4 - NW1/4 SEC. 22 T6N R2W	0.16	125
10	ANTON BISLE	SW1/4 - SW1/4 - SW1/4 SEC. 22 T6N R2W	0.81	161
11	EMIL BRECKLER	SW1/4 - SE1/4 - SW1/4 SEC. 22 T6N R2W	1.06	159
12	JOHN ROBINSON EST.	NW1/4 - NE1/4 - NW1/4 SEC. 27 T6N R2W	2.17	199
13	JOHN HENKLE	SW1/4 - SW1/4 - SW1/4 SEC. 23 T6N R2W	0.35	101
14	PARKER ESTATE	NW1/4 - NW1/4 - NW1/4 - NE1/4 SEC. 20 T6N R2W	6.10	262
15	N.W. MUTUAL LIFE INS. CO.	NE1/4 - NE1/4 SEC. 26 T6N R2W	2.53	83
16	ED HEATHCOTE	NW1/4 - NW1/4 SEC. 25 T6N R2W	4.05	195
17	FENNINGORE STATE BANK	NW1/4 - NE1/4 SEC. 25 T6N R2W	1.25	319
18	ALEC WHITISH	NW1/4 - NW1/4 SEC. 30 T6N R1W	0.05	4
19	FRANCIS MULVEY	NW1/4 - NW1/4 SEC. 30 T6N R1W	0.09	9
20	ERNEST SCHUETTE	NW1/4 - NW1/4 - NW1/4 SEC. 30 T6N R1W	4.06	196
21	N.W. MUTUAL LIFE INS. CO.	SE1/4 - SW1/4 SEC. 19 T6N R1W	0.43	69

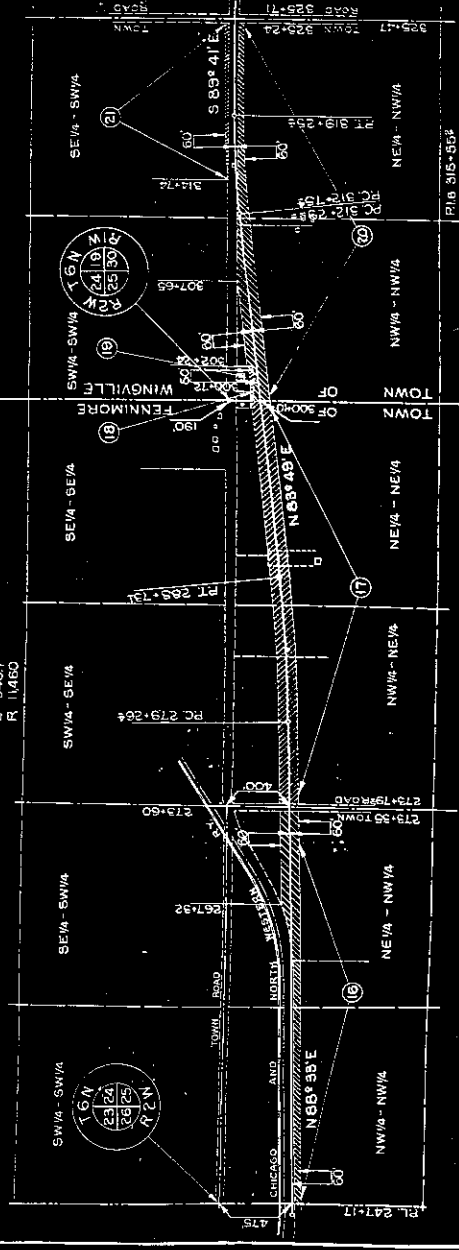
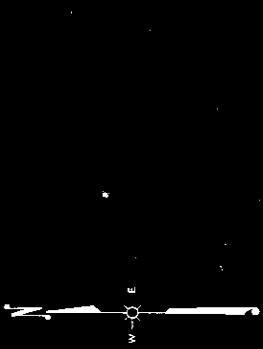

PLAT OF ROUTE OR WAY REQUIRED
 SECTION 03 P. 9573
 FENNINGORE — MONTFORT ROAD
 U.S. HIGHWAY 18 GRANT COUNTY
 IOWA

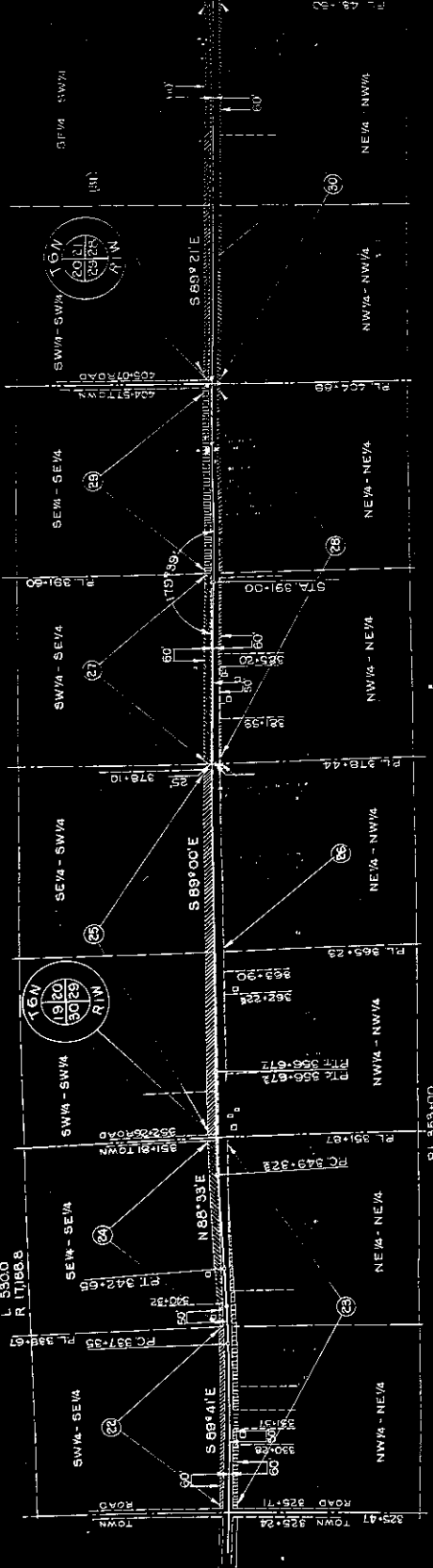

PL 353.00
 Δ 27.27
 D 08.20
 T 780.67
 R 17,888.8

PAR.	OWNER	DESCRIPTION	ACRES	FENCE
22	GEORGE MCCOTT	SW 1/4 - SE 1/4 SEC. 19 T 6 N R 1 W	0.87	-RODS-
23	DOMI WATSON	NW 1/4 - NE 1/4 SEC. 20 T 6 N R 1 W	1.39	141
24	SCHUSTER, ESTATE	SE 1/4 - SE 1/4 SEC. 19 T 6 N R 1 W	1.43	80
25	CHAS. WILLIAMS	SW 1/4 - SW 1/4 SEC. 20 T 6 N R 1 W	0.88	187
26	LOUISA COTTINGHAM et al	NE 1/4 - NW 1/4 SEC. 20 T 6 N R 1 W	0.85	80
27	JOE WEISZ	SW 1/4 - SE 1/4 SEC. 20 T 6 N R 1 W	1.45	80
28	E.A. BODDICK EST.	NW 1/4 - NE 1/4 SEC. 20 T 6 N R 1 W	0.99	100
29	A. J. NOWAK	SE 1/4 - SE 1/4 SEC. 20 T 6 N R 1 W	1.30	79
30	GEO. STAVARUS	NW 1/4 - NW 1/4 SEC. 20 T 6 N R 1 W	1.16	161
31	FRANK BURG et al	SW 1/4 - SW 1/4 SEC. 21 T 6 N R 1 W	2.47	160
32	ALBERT WINTER6	NW 1/4 - NE 1/4 SEC. 25 T 6 N R 1 W	0.67	60
33	RAY DIVALL	SW 1/4 - SE 1/4 SEC. 21 T 6 N R 1 W	1.79	161
34	LOUIS AMTHAUS	NE 1/4 - NE 1/4 SEC. 25 T 6 N R 1 W	0.89	60
35	ANTHONY WEGEL	SW 1/4 - SW 1/4 SEC. 25 T 6 N R 1 W	1.27	160
36	A. W. DIVALL	NW 1/4 - NW 1/4 SEC. 21 T 6 N R 1 W	1.63	135

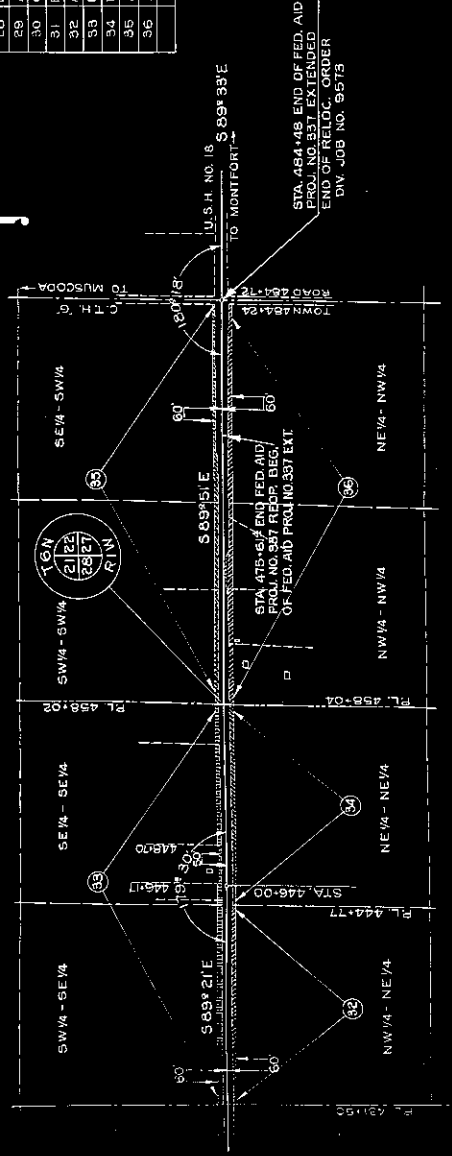

PLAT OF RIGHT OF WAY REQUIRED
DIVISION JOB NO. 9573
 FENNIMORE — MONTFORT ROAD
 U.S.H.NO. 18 GRANT COUNTY

SCALE
 1" = 300'