

COMMISSIONERS

THOMAS F. DAVLIN, CHAIRMAN
WM. E. O'BRIEN, VICE-CHAIRMAN
THOS. J. PATTISON, SECRETARY



E. L. ROETTIGER
STATE HIGHWAY ENGINEER

W. B. BLAIR
CHIEF ACCOUNTANT

STATE HIGHWAY COMMISSION OF WISCONSIN

STATE OFFICE BUILDING

MADISON

February 15, 1939

Mr. Alonzo Aupperle,
County Clerk, Grant County
Lancaster, Wisconsin

Mr. A. W. DiVall, Chairman
Grant County Highway Committee
Fennimore, Wisconsin

Gentlemen:

SUBJECT: Div. Job No. 9573
Fennimore-Montfort Road
U.S.H. No. 18
Grant County
Relocation Order

It having been deemed necessary for the proper improvement of a state trunk highway to relocate or widen a portion thereof, a plat showing the old and the new locations and a copy of the order of the State Highway Commission are hereby filed with each of you, as required by law.

Very truly yours,

STATE HIGHWAY COMMISSION OF WISCONSIN

By

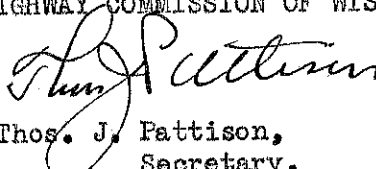
Thos. J. Pattison,
Secretary.

TJP:AP

cc:DE#9

:Eugene Croft, Lancaster

:W.B.B.

STATE HIGHWAY COMMISSION

STATE OF WISCONSIN

DIVISION JOB NO. 9573
FENNIMORE-MONTFORT ROAD
U. S. HIGHWAY NO. 18
GRANT COUNTY
RELOCATION ORDER

(Revision of Relocation Order as noted in Paragraph 6 of the Minutes of the Meeting of May 9, 1938)

A resolution was presented to the Commission by the Secretary as follows:

Due to the proposed construction of the above named project which extends along state trunk highway known as U.S. Highway No. 18, as located in the state trunk highway layout of 1923, or subsequently located in accordance with the Statutes, from a point 421 feet west of the east quarter corner of Section 19, Township 6 North, Range 2 West, thence easterly, southeasterly and easterly to the north quarter corner of Section 27, Township 6 North, Range 1 West, it becomes necessary for the proper construction and improvement of said U.S. Highway No. 18 to make certain relocations and to secure certain additional right of way. A plat of the said relocations and the right of way to be acquired, marked "Revised February 9, 1939, Plat of Right of Way Required, Division Job No. 9573, Fennimore-Montfort Road, U.S.H. No. 18, Grant County," was presented, the same being sheets Nos. 4, 5 and 6 of the plans for said Division Job No. 9573.

THEREFORE, BE IT FOUND AND DETERMINED that the alignment shown on the plat marked "Revised February 9, 1939, Plat of Right of Way Required, Division Job No. 9573, Fennimore-Montfort Road, U.S.H. No. 18, Grant County," be approved; that the state trunk highway be and hereby is changed and relocated in accordance with said plat by authority granted the Commission under Section 83.08 of the Statutes; that the relocations shown thereon be ordered; that the state trunk highway as laid out by the Legislative Committee and the Highway Commission in 1923, or as subsequently located, between the limits shown on said plat, be and hereby is discontinued; that said state trunk highway be officially located as shown on the attached plat; that it is necessary to take for highway purposes, in order to carry out said improvement; the land within the limits of said highway as relocated and shown on said plat; that the State Highway Engineer be directed to order the construction of said Division Job No. 9573 along the alignment shown on the said plat and secure the right of way necessary for such construction in the manner provided by law for the acquirement of right of way in such cases. All previous actions of the Commission or other authority which conflict herewith are hereby rescinded.

It was moved and seconded that the resolution be adopted. Carried.

The Secretary of the State Highway Commission does hereby certify that the foregoing is a correct copy of the order of the said Commission in the said matter made at its meeting held February 14, 1939, and that the attached plat is a correct copy of the plat named in the order.

Copies of the said order and plat are hereby filed with the county clerk and with the county highway committee of Grant County, in order that the said committee may negotiate for and obtain an easement, conveyance or deed from the owners of the land required for and of the premises to be affected by such change and make provision for such change within 90 days as required by law.

STATE HIGHWAY COMMISSION OF WISCONSIN

By

Thos. J. Pattison,
Secretary.

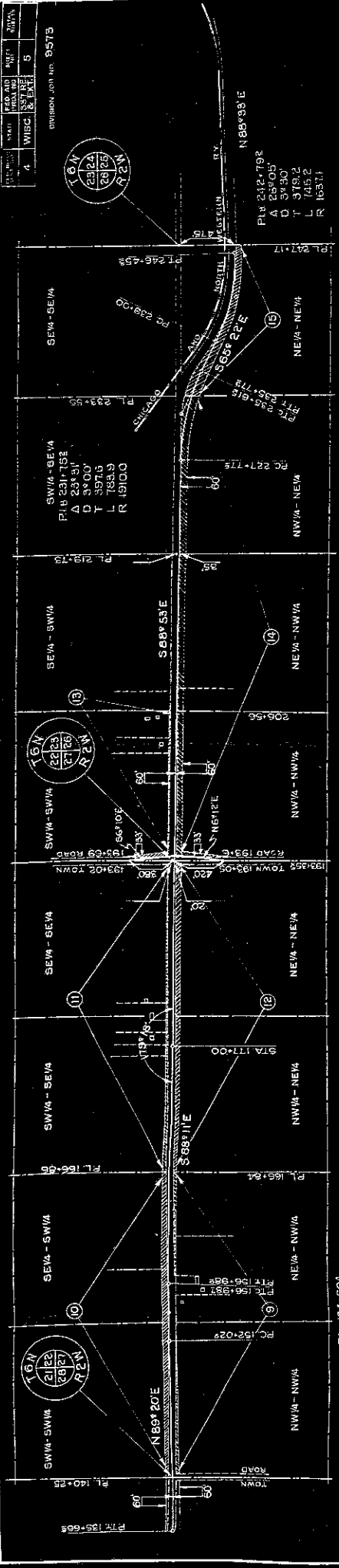

SCHEDULE OF R/W REQUIRED

PAR	OWNER	DESCRIPTION	ACREAGE	REMARKS
9	FRED BRANDT	NW 1/4 - NW 1/4, NE 1/4 - NW 1/4, SEC 27 T 6 N R 2 W	0.16	125
10	ANTON BRILE	SW 1/4 - SW 1/4, SE 1/4 - SW 1/4, SEC 22 T 6 N R 2 W	2.61	161
11	EMIL BRECHLER	SW 1/4 - SE 1/4, SE 1/4 - SW 1/4, SEC 22 T 6 N R 2 W	1.05	159
12	JOHN BROGDON EST.	NW 1/4 - NE 1/4, NE 1/4 - NW 1/4, SEC 27 T 6 N R 2 W	2.17	139
13	JOHN HENKLE	SW 1/4 - SW 1/4, SE 1/4 - SW 1/4, SEC 23 T 6 N R 2 W	0.26	101
14	FARKER ESTATE	NW 1/4 - NW 1/4, NE 1/4 - NW 1/4, SEC 25 T 6 N R 2 W	6.15	262
15	N.W. MUTUAL LIFE INS. CO.	NE 1/4 - NE 1/4, SEC. 28 T 6 N R 2 W	2.33	63
16	ED. NEATCOTE	NW 1/4 - NW 1/4, NE 1/4 - NW 1/4, SEC. 25 T 6 N R 2 W	4.08	195
17	FENNINGORE STATE BANK	NW 1/4 - NE 1/4, NE 1/4 - NW 1/4, SEC. 25 T 6 N R 2 W	7.31	324
18	ALEC WHITISH	NW 1/4 - NW 1/4, SEC. 30 T 6 N R 1 W	0.05	
19	FRANCIS BULLVEY	NW 1/4 - NW 1/4, SEC. 30 T 6 N R 1 W	0.15	12
20	ERNEST SCHUETTE	NW 1/4 - NW 1/4, NE 1/4 - NW 1/4, SEC. 30 T 6 N R 1 W	4.06	196
21	N.W. MUTUAL LIFE INS. CO.	SE 1/4 - SW 1/4, SEC. 19 T 6 N R 1 W	0.43	69

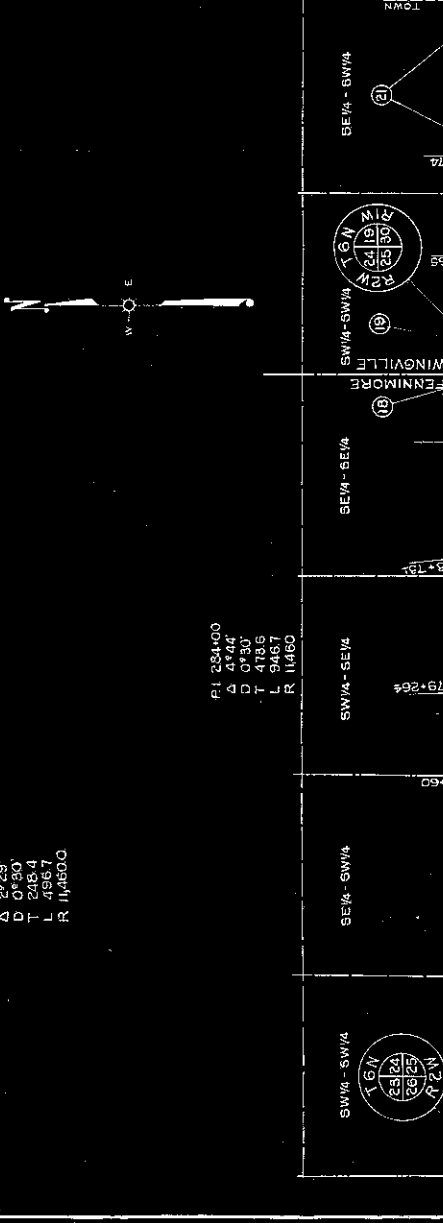

REVISED FEBRUARY 9, 1933
PLAT OF RIGHT OF WAY REQUIRED
DIVISION JOB NO. 9573
 FENNINGORE ——— MONTFORT ROAD COUNTY
 U.S.H.NO. 18 GRANT SCALE
 1" = 300'

DATE	FILE NO.	PROJECT NO.	SCALE
4	4	4	4

DIVISION JOB NO. 9573



LOCATION SKETCH
SCALE 0 1/2 MILES

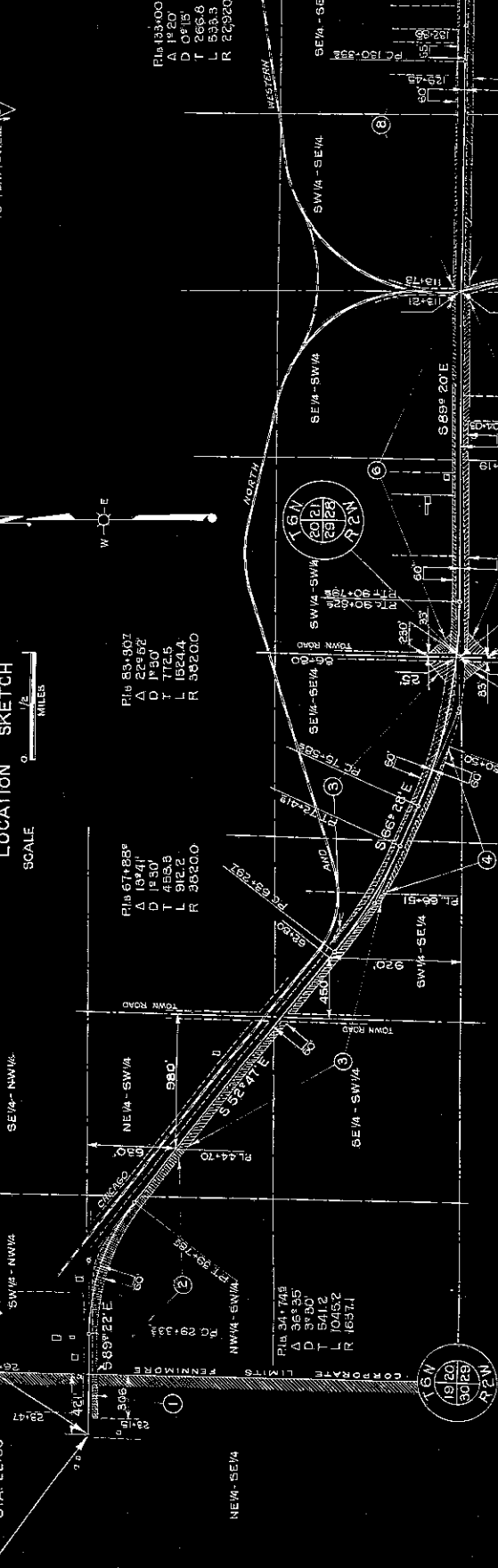

SCHEDULE OF R/W REQUIRED

PAR	OWNER	DESCRIPTION	ACRES	FENCE
1	WM ROGERS EST.	NE 1/4 - SE 1/4 SEC 19 T 6N R 2W	0.21	19
2	VERLE ROGERS	NE 1/4 - SE 1/4 SEC 19, NW 1/4 - SW 1/4 - SE 1/4 - SW 1/4 SEC 20 T 6N R 2W	2.43	1/4
3	R. M. VICKERMAN	SW 1/4, SE 1/4 SEC 20 T 6N R 2W	4.65	2/3
4	FRANCIS SPENCER	SW 1/4 - SE 1/4, SE 1/4 - SW 1/4 SEC 20 T 6N R 2W	0.55	2/3
5	EMIL BRANDT	NE 1/4 - NW 1/4 SEC 29 T 6N R 2W	0.29	1/3
6	WASHINGTON NATIONAL INS. CO.	SW 1/4 - SW 1/4, SE 1/4 - SW 1/4 SEC 21 T 6N R 2W	1.77	1/3
7	WILLARD JAMES	NW 1/4 - NW 1/4, NE 1/4 - NW 1/4 SEC 25 T 6N R 2W	2.29	1/2
8	PARKER ESTATE	SW 1/4 - SE 1/4, SE 1/4 - SE 1/4 SEC 21 T 6N R 2W	0.55	1/3
8A	PARKER ESTATE	1/2 OF NE 1/4 SEC 25 T 6N R 2W	2.59	1/3

File 133-00
A 1° 20'
D 0° 15'
T 265.6
L 533.3
R 22920.0

File 83-307
A 2° 52'
D 1° 30'
T 455.3
L 772.5
R 36200.0

File 67-836
A 13° 41'
D 1° 30'
T 455.3
L 772.5
R 36200.0

File 347-743
A 36° 35'
D 5° 00'
T 541.2
L 1043.2
R 16574.1

PLAT OF RIGHT OF WAY REQUIRED
DIVISION JOB NO. 9573
FENNINGTON — MONTFORT ROAD
US 18
GRANT COUNTY
SCALE
1" = 400'

REVISED FEBRUARY 9, 1933

1 OF 5