

Aupperle



The State of Wisconsin

HIGHWAY COMMISSION

STATE OFFICE BUILDING

MADISON

March 17, 1941

Mr. Alonzo Aupperle
County Clerk, Grant County
Lancaster, Wisconsin

Mr. W. C. Bailie, Chairman
Grant County Highway Committee
Lancaster, Wisconsin
Route 5

Gentlemen:

SUBJECT: Division Job No. 9572-A
Dodgeville-Prairie Du Chien Road
(Patch Grove-Mt. Ida Section)
U.S. Highway No. 18
Grant County
Relocation Order

It having been deemed necessary for the proper improvement of a state trunk highway to relocate or widen a portion thereof, a plat showing the old and the new locations and a copy of the order of the State Highway Commission are hereby filed with each of you, as required by law.

Very truly yours

STATE HIGHWAY COMMISSION OF WISCONSIN

Thos. J. Pattison
Secretary

TJP:AP
cc:DE#9
:Eugene Croft, Lancaster
:W.B.E.

FILED

MAR 19 1941

ALONZO AUPPERLE
COUNTY CLERK
GRANT COUNTY, WIS.

STATE HIGHWAY COMMISSION

STATE OF WISCONSIN

DIVISION JOB NO. 9572-A
DODGEVILLE-PRAIRIE DU CHIEN ROAD
(PATCH GROVE-MT. IDA SECTION)
U. S. HIGHWAY NO. 18
GRANT COUNTY
RELOCATION ORDER

(Revision of Relocation Order noted in Paragraph 18 of the Minutes of the Meeting of February 6, 1941)

A resolution was presented to the Commission by the Secretary as follows:

Due to the proposed construction of the above named project which extends along a state trunk highway known as U. S. Highway No. 18, as located in the state trunk highway layout of 1923, or subsequently located in accordance with the Statutes, from a point 1,323.6 feet east of the center of Section 33, Township 6 North, Range 5 West, thence easterly and northeasterly to a point 1,210 feet east of and 955 feet south of northwest corner of Section 29, Township 6 North, Range 3 West, it becomes necessary for the proper construction and improvement of said U. S. Highway No. 18 to make certain relocations and to secure certain additional right of way. A plat of the said relocations and the right of way to be acquired, marked "Revised March 11, 1941, Plat of Right of Way Required, Division Job No. 9572-A, Dodgeville-Prairie du Chien Road, Patch Grove-Mount Ida Section, U.S.H. No. 18, Grant County," was presented, the same being sheets Nos. 4, 5, 6, 7 and 8 of the plans for said Division Job No. 9572-A.

THEREFORE, BE IT FOUND AND DETERMINED that the alignment shown on the plat marked "Revised March 11, 1941, Plat of Right of Way Required, Division Job No. 9572-A, Dodgeville-Prairie du Chien Road, Patch Grove-Mount Ida Section, U.S.H. No. 18, Grant County," be approved; that the state trunk highway be and hereby is changed and relocated in accordance with said plat by authority granted the Commission under Section 83.08 of the Statutes; that the relocations shown thereon be ordered; that the state trunk highway as laid out by the Legislative Committee and the Highway Commission in 1923, or as subsequently located, between the limits shown on said plat, be and hereby is discontinued; that said state trunk highway be officially located as shown on the attached plat; that it is necessary to take for highway purposes, in order to carry out said improvement, the land within the limits of said highway as relocated and shown on said plat; that the State Highway Engineer be directed to order the construction of said Division Job No. 9572-A along the alignment shown on the said plat and secure the right of way necessary for such construction in the manner provided by law for the acquirement of right of way in such cases. All previous actions of the Commission or other authority which conflict herewith are hereby rescinded.

It was moved and seconded that the resolution be adopted. Carried.

The Secretary of the State Highway Commission does hereby certify that the foregoing is a correct copy of the order of the said Commission in the said matter made at its meeting held March 14, 1941, and that the attached plat is a correct copy of the plat named in the order.

Copies of the said order and plat are hereby filed with the county clerk and with the county highway committee of Grant County, in order that the said committee may negotiate for and obtain an easement, conveyance or deed from the owners of the land required for and of the premises to be affected by such change and make provision for such change within 90 days as required by law.

STATE HIGHWAY COMMISSION OF WISCONSIN

By 
Thos. J. Pattison
Secretary

FED. AID	STATE	STREET	SECTION
4	WISC.	HP-1(17)	4

DIVISION JOB NO. 9572-A

SCHEDULE OF RIGHT OF WAY REQUIRED

PAR.	OWNER	ACRES
1	J. E. HUMPHREY	0.47
2	JAMES HROMADKA	1.38
3	J. E. HUMPHREY	1.15
4	WILL MACKIE	0.47
5	JOHN CURTIS	4.36
6	J. F. WALSH	9.38
7	JESSE SKATFE ET AL	0.98
8	HELEN MONROE ET AL	0.72
9	J. SUNNEY ET AL	1.92

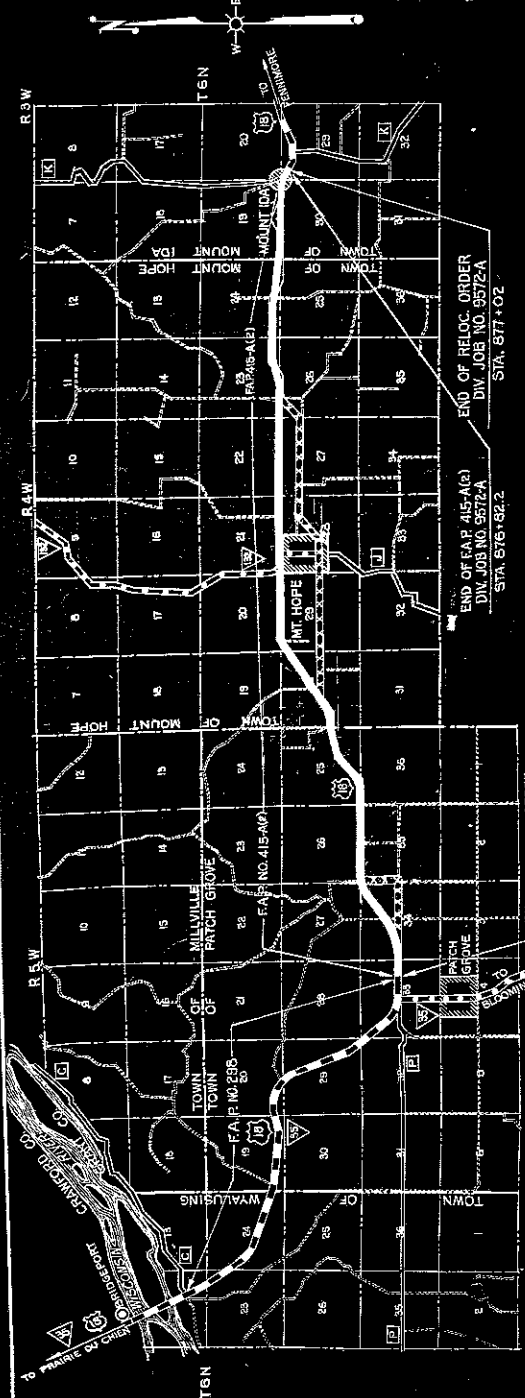

END OF RELOC. ORDER
DIV. JOB NO. 9572-A
STA. 576+82.2

BEG. OF RELOC. ORDER
DIV. JOB NO. 9572-A
STA. 300+31

LOCATION SKETCH
SCALE
0 1/2 MILE

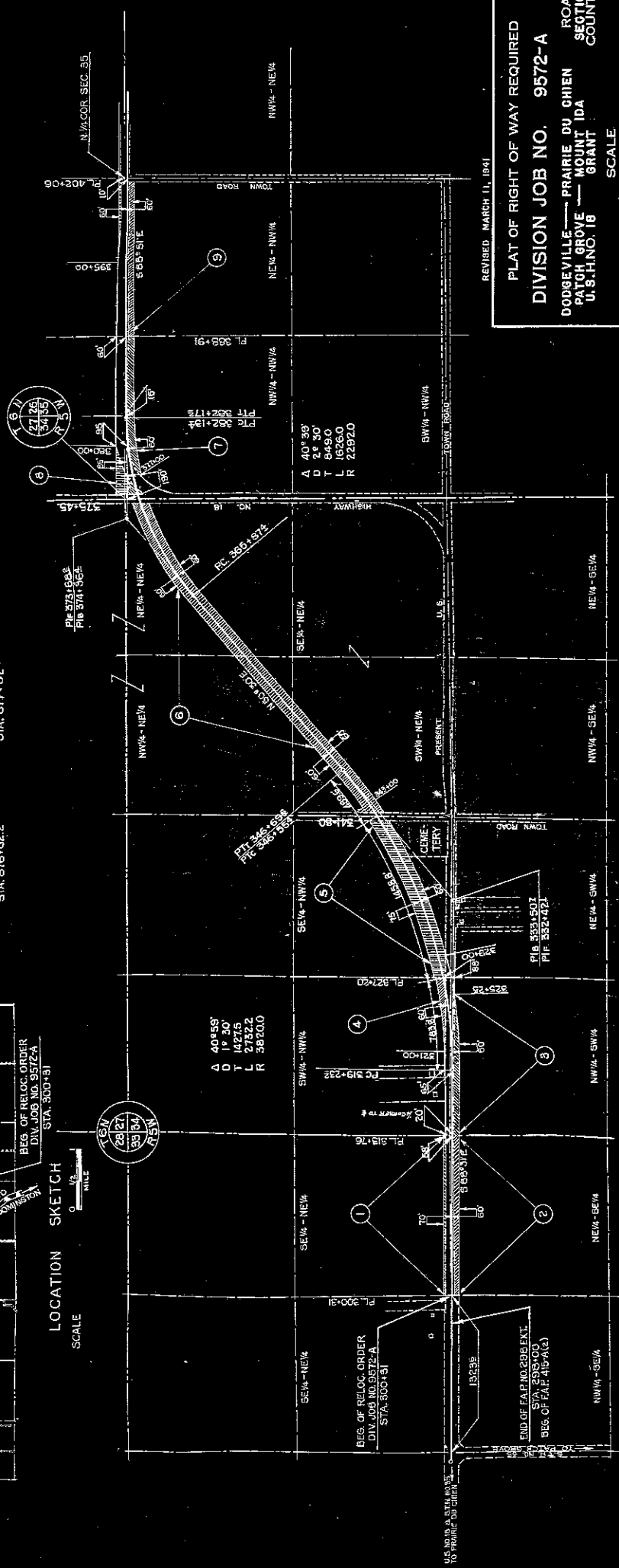

REVISED, MARCH 11, 1941

PLAT OF RIGHT OF WAY REQUIRED
DIVISION JOB NO. 9572-A

DODGEVILLE - PRAIRIE DU CHIEN ROAD
PATCH GROVE - MOUNT HOPE
U.S.H. NO. 18 GRANT
SECTION 18
COUNTY

SCALE
1" = 100'

REV. DATE	BY	NO.	DATE	REASON
4	W.H.	155-1(1)	5	

DIVISION JOB NO. 9572-A

PAR.	OWNER	ACRES
10	WOODHOUSE ESTATE	0.50
11	IRENE BARR	1.19
12	LEE FOSTER	0.93
13	EMMA BOYLE	7.79
14	KANSAS CITY LIFE INSURANCE CO.	2.68
15	WOODHOUSE ESTATE	2.60
16	ROSALINE HARVEY ET AL	3.70

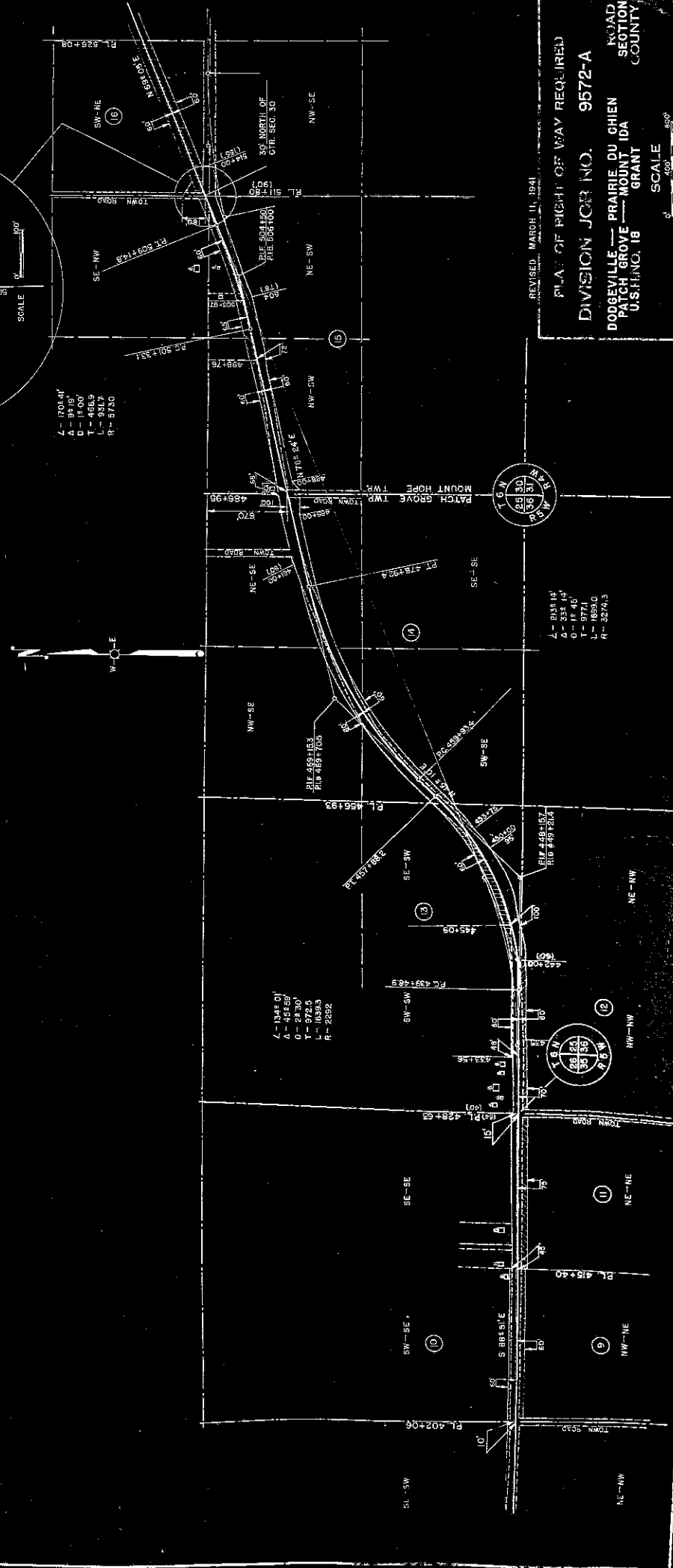
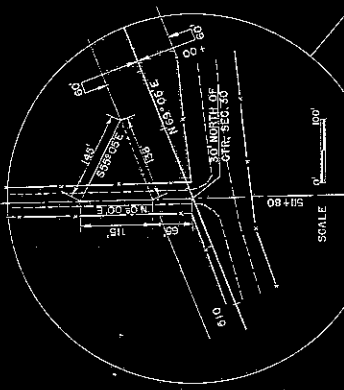

L = 1703.41'
 Δ = 95.15'
 D = 13.00'
 T = 486.9'
 L = 334.7'
 R = 37.96'

REVISED MARCH 11, 1941
 PLAN OF RIGHT OF WAY REQUIRED
 DIVISION JOB NO. 9572-A
 DODDSVILLE — PRAIRIE DU CHIEN
 PATCH GROVE — MOUNT IDA
 ROAD SECTION
 U.S.H.G. 18 GRANT COUNTY

L = 233.14'
 Δ = 233.14'
 D = 12.45'
 T = 97.71'
 L = 169.90'
 R = 22.74.5'

L = 1345.01'
 Δ = 42.159'
 D = 22.30'
 T = 972.5'
 L = 169.93'
 R = 2.692'

SCALE 1" = 400'

NO. DRAWING	DATE	BY	CHECKED	DATE	BY
4					
DIVISION JOB NO. 9572 A			TOTAL SHEETS 6		

SCHEDULE OF RIGHT OF WAY REQUIRED.

PAR.	OWNER	ACRES
17	ROY STEINBRENNER	5.90
18	CLARK ABRAMS	5.33
19	ERRA ABRAMS	1.72
20	DELFORD ABRAMS	3.58
21	MARJORIE MONROE ET AL.	1.24
22	EZRA ABRAMS	0.94
23	WILBUR F. NICHOLS	0.69
24	RAYMOND FREYMLLER	0.78
25	ERNE ELLIS ET AL.	4.41
26	M. J. CARMODY	0.82
27	WALTER F. NICHOLS	1.39
28	WILBUR NICHOLS	1.39

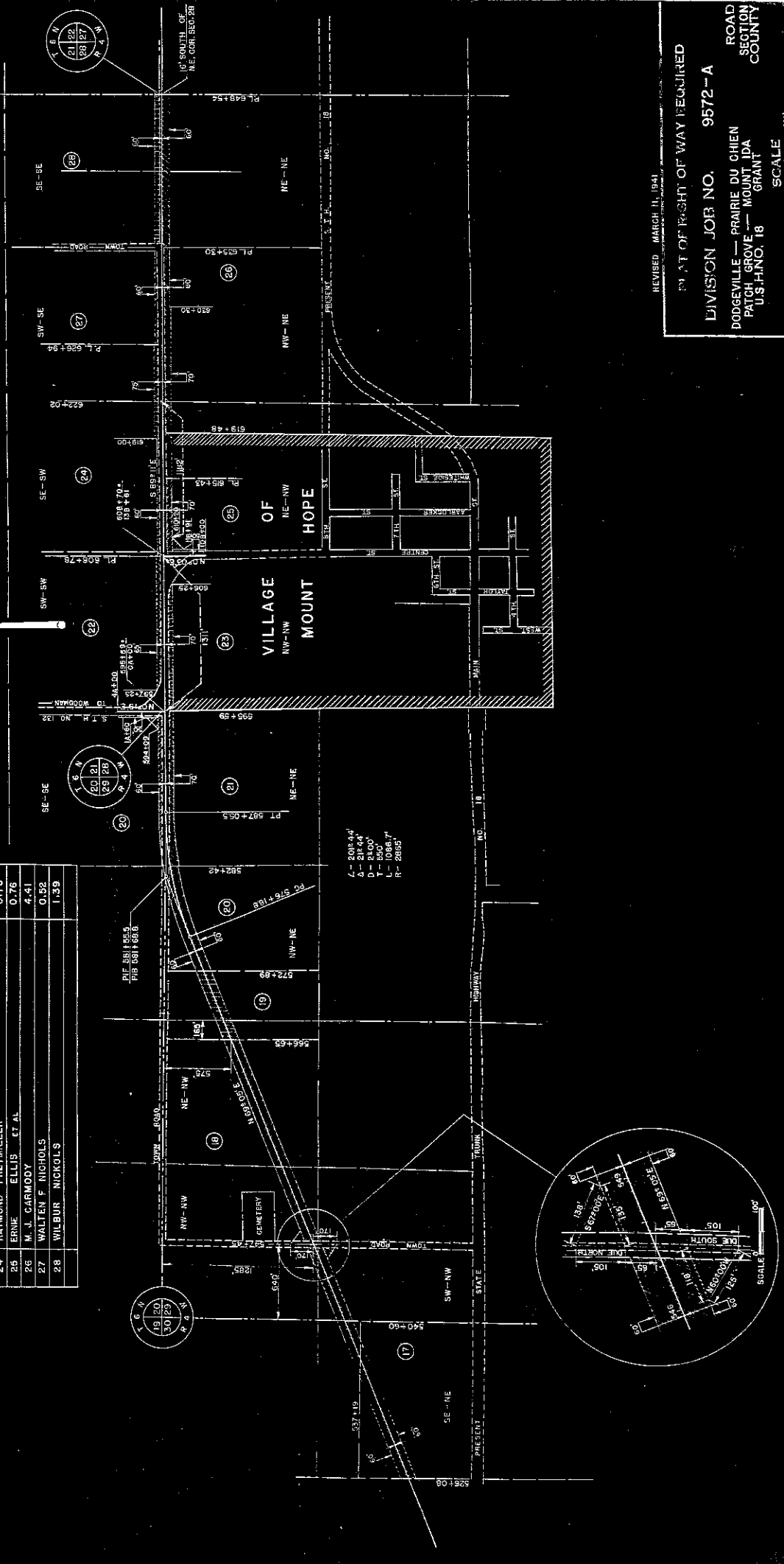

REVISED MARCH 11, 1941
 PART OF RIGHT OF WAY REQUIRED
 DIVISION JOB NO. 9572-A
 ROAD
 SECTION
 PATCH GROVE — MOUNT HOPE
 U.S. H. NO. 18
 COUNTY

SCALE 1" = 400'

DIVISION JOB NO. 9572-A
 ROAD
 SECTION
 COUNTY

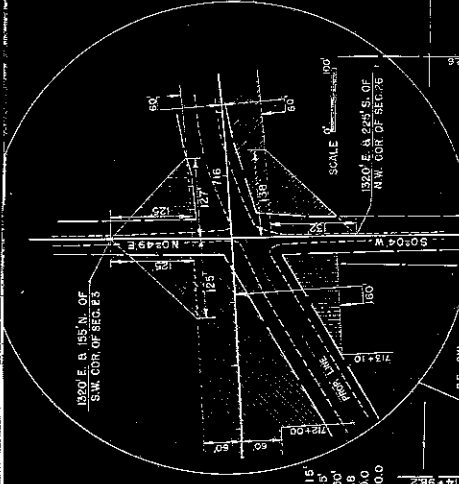

SCHEDULE OF RIGHT OF WAY REQUIRED

PAR.	OWNER	ACRES
29	L. J. MULROONY	3.47
30	L. J. MULROONY	4.19
31	LUCY BELSCAMPER	3.97
32	WILLIAM MUELLER	6.02
33	MAYNARD SCHMITZ	3.60
34	T. F. CARMODY	0.16
35	ELLA WALSH ET AL	0.60
36	CHARLES LEO CARMODY	1.66
37	C. J. CARMODY	2.75
38	DAN CARMODY	2.74

REVISED MARCH 11, 1941
PLAT OF RIGHT OF WAY REQUIRED
DIVISION JOB NO. 9572-A
 ROAD
 SECTION
 COUNTY

DODDSDALE - PRAIRIE DU CHIEN
 PASCAGO GROVE - MOUNT IDA
 U.S.H.N.C. 18 GRANT
 SCALE

NO. 1	NO. 2	NO. 3	NO. 4	NO. 5	NO. 6	NO. 7	NO. 8	NO. 9	NO. 10
1	2	3	4	5	6	7	8	9	10

DIVISION JOB NO. 9572A

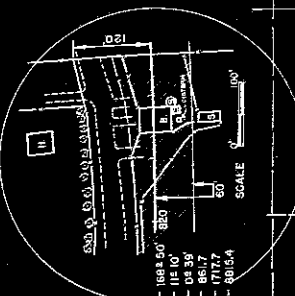
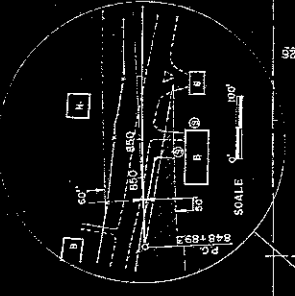

SIDE ROAD STA. 788+50=0+00
 A - 65' 00"
 B - 26' 00"
 C - 26' 00"
 D - 130' 00"
 E - 156' 6"
 F - 232' 2"
 G - 232' 2"
 H - 232' 2"
 I - 232' 2"
 J - 232' 2"
 K - 232' 2"
 L - 232' 2"
 M - 232' 2"
 N - 232' 2"
 O - 232' 2"
 P - 232' 2"
 Q - 232' 2"
 R - 232' 2"
 S - 232' 2"
 T - 232' 2"
 U - 232' 2"
 V - 232' 2"
 W - 232' 2"
 X - 232' 2"
 Y - 232' 2"
 Z - 232' 2"



SCHEDULE OF RIGHT OF WAY REQUIRED

PAR.	OWNER	ACRES
39	F. J. CARMODY	4.80
39A	CHESTER MONEYFENNY	0.03
40	W.A. SISELEY	5.25
41	ALDERSON ESTATE	2.16
42	JAMES BOLLARD	3.04
43	NORTHWESTERN MUTUAL LIFE INS. CO.	4.89
44	SECURITIES CO.	0.70
45	AUGUST BAST	0.21
46	ROBERT ROBERTSON	0.23
47	JOHN STITZER	0.17
48	REUBEN CRUBAUGH	0.07
49	LEO SPEAKER	0.32
50	GEORGE SCHOLL	0.032
50B	JOHN COLLINS JR.	0.11
50A	P. J. CARMODY ET AL.	0.15

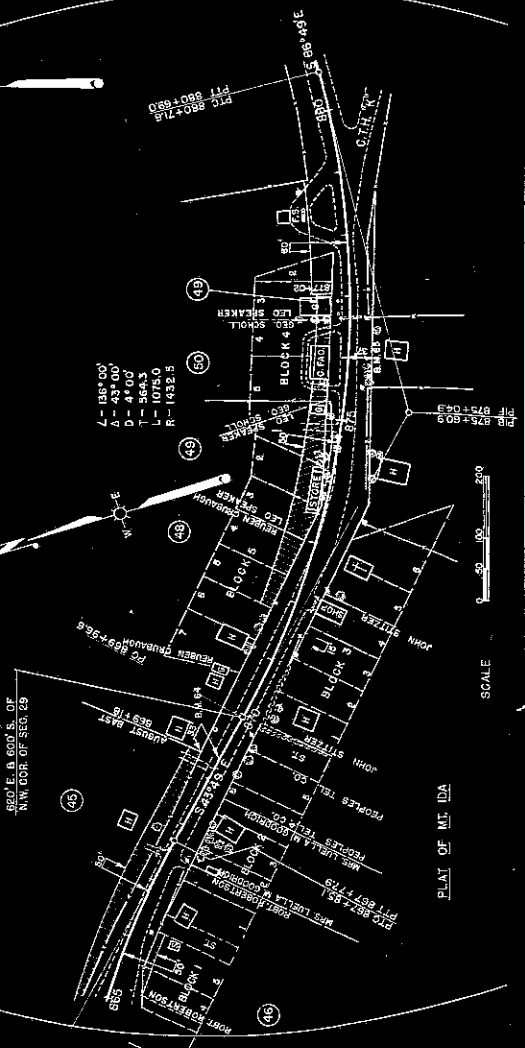

REVISOR MARCH 11, 1941

PLAT OF RIGHT OF WAY REQUIRED
 DIVISION JOB NO. 9572-A
 DODGEVILLE — PRAIRIE DU CHIEN ROAD
 PATON GROVE — MOUNT IDA SECTION
 U.S.H.G. 16 GRANT COUNTY

