

Aupperle



The State of Wisconsin

HIGHWAY COMMISSION

STATE OFFICE BUILDING

MADISON

February 7, 1941

Mr. Alonzo Aupperle
County Clerk, Grant County
Lancaster, Wisconsin

Mr. W. C. Bailie, Chairman
Grant County Highway Committee
Lancaster, Wisconsin
R.#5

FILED

FEB 10 1941

ALONZO AUPPERLE
COUNTY CLERK
GRANT COUNTY, WIS.

Gentlemen:

SUBJECT: Div. Job No. 9572-A
Dodgeville-Prairie du Chien Road
(Patch Grove-Mt. Ida Section)
U.S.H. No. 18
Grant County
Relocation Order

It having been deemed necessary for the proper improvement of a state trunk highway to relocate or widen a portion thereof, a plat showing the old and the new locations and a copy of the order of the State Highway Commission are hereby filed with each of you, as required by law.

Very truly yours

STATE HIGHWAY COMMISSION OF WISCONSIN

Thos. J. Pattison
Secretary

TJP:AP

cc:DE#9

:Eugene Croft, Lancaster
:W.B.B.

STATE HIGHWAY COMMISSION

STATE OF WISCONSIN

DIVISION JOB NO. 9572-A
DODGEVILLE-PRAIRIE DU CHIEN ROAD
(PATCH GROVE-MT. IDA SECTION)
U. S. HIGHWAY NO. 18
GRANT COUNTY
RELOCATION ORDER

A resolution was presented to the Commission by the Secretary as follows:

Due to the proposed construction of the above named project which extends along a state trunk highway known as U.S. Highway No. 18, as located in the state trunk highway layout of 1923, or subsequently located in accordance with the Statutes, from a point 1,323.6 feet east of the center of Section 33, Township 6 North, Range 5 West, thence easterly and northeasterly to a point 1,210 feet east of and 955 feet south of north-west corner of Section 21, Township 6 North, Range 3 West, it becomes necessary for the proper construction and improvement of said U.S. Highway No. 18 to make certain relocations and to secure certain additional right of way. A plat of the said relocations and the right of way to be acquired, marked "Plat of Right of Way Required, Division Job No. 9572-A, Dodgeville-Prairie du Chien Road, Patch Grove-Mt. Ida Section, U.S.H. No. 18, Grant County," was presented, the same being sheets Nos. 4, 5, 6, 7, and 8 of the plans for said Division Job No. 9572-A.

THEREFORE, BE IT FOUND AND DETERMINED that the alignment shown on the plat marked "Plat of Right of Way Required, Division Job No. 9572-A, Dodgeville-Prairie du Chien Road, Patch Grove-Mt. Ida Section, U.S.H. No. 18, Grant County," be approved; that the state trunk highway be and hereby is changed and relocated in accordance with said plat by authority granted the Commission under Section 83.08 of the Statutes; that the relocations shown thereon be ordered; that the state trunk highway as laid out by the Legislative Committee and the Highway Commission in 1923, or as subsequently located, between the limits shown on said plat, be and hereby is discontinued; that said state trunk highway be officially located as shown on the attached plat; that it is necessary to take for highway purposes, in order to carry out said improvement, the land within the limits of said highway as relocated and shown on said plat; that the State Highway Engineer be directed to order the construction of said Division Job No. 9572-A along the alignment shown on the said plat and secure the right of way necessary for such construction in the manner provided by law for the acquirement of right of way in such cases. All previous actions of the Commission or other authority which conflict herewith are hereby rescinded.

It was moved and seconded that the resolution be adopted. Carried.

- - - - -

The Secretary of the State Highway Commission does hereby certify that the foregoing is a correct copy of the order of the said Commission in the said matter made at its meeting held February 6, 1941, and that the attached plat is a correct copy of the plat named in the order.

Copies of the said order and plat are hereby filed with the county clerk and with the county highway committee of Grant County, in order that the said Committee may negotiate for and obtain an easement, conveyance or deed from the owners of the land required for and of the premises to be affected by such change and make provision for such change within 90 days as required by law.

STATE HIGHWAY COMMISSION OF WISCONSIN

By

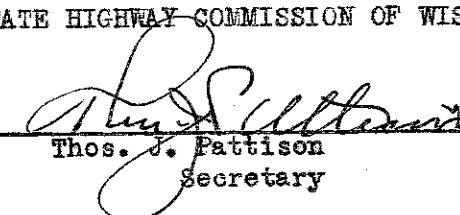
Thos. J. Pattison
Secretary

SCHEDULE OF RIGHT OF WAY REQUIRED

PAR.	OWNER	ACRES
10	WOODHOUSE ESTATE	0.50
11	RENA BARR	1.19
12	LEE FOSTER	3.93
13	EMMA BOYLE	3.78
14	KANSAS CITY LIFE INSURANCE CO.	2.68
15	WOODHOUSE ESTATE	2.80
16	ROSALINE HARNEY	3.70

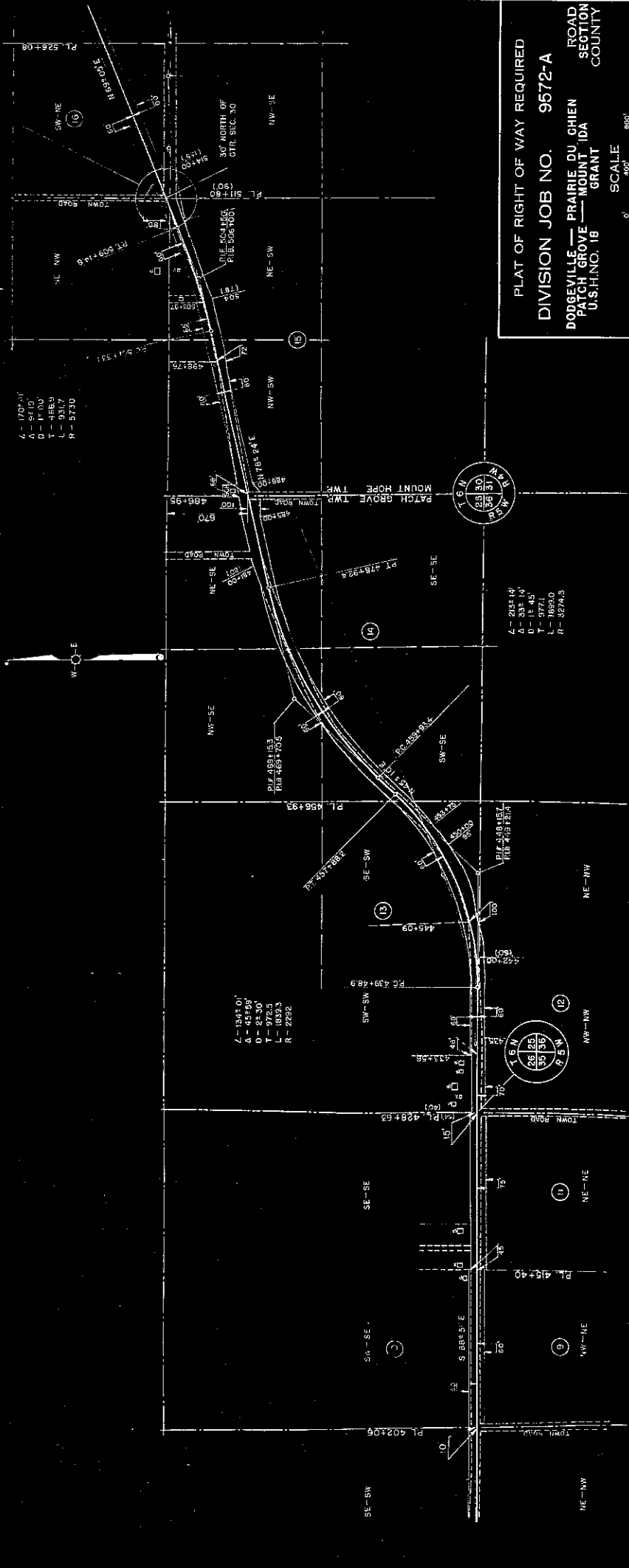
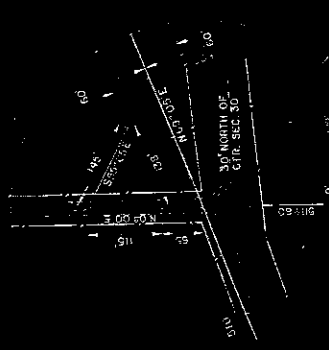

PLAT OF RIGHT OF WAY REQUIRED
 DIVISION JOB NO. 9572-A
 DODDSEVILLE — PRAIRIE DU CHIEN ROAD
 PATCH GROVE — MOUNT IDA SECTION
 U.S.H.NO. 18 GRANT COUNTY

DATE	BY	CHKD.	BY
10-15-18	J. H. BARR	10-15-18	J. H. BARR

DIVISION JOB NO. 9572-A

SEC. 30	RANGE	TOWNSHIP
4	15	18
WB. 41B-413	8	

DIVISION JOB NO. 9572A

SCHEDULE OF RIGHT OF WAY REQUIRED		
PAR.	OWNER	ACRES
17	ROY STEINBRENNER	5.90
18	CLARK ABRAMS	5.33
19	EARNEST ABRAMS	1.72
20	DELFO RD ABRAMS	3.58
21	MRS. ORAL MONROE	1.24
22	EZRA ABRAMS	0.94
23	THOS. BOLCHEN	0.89
24	RAYMOND FREYMILLER	0.78
25	EARNEST ELLIS	4.41
26	M. J. CARMODY	0.76
27	WALTER NICKELS	0.52
28	WILBUR NICKELS	1.39

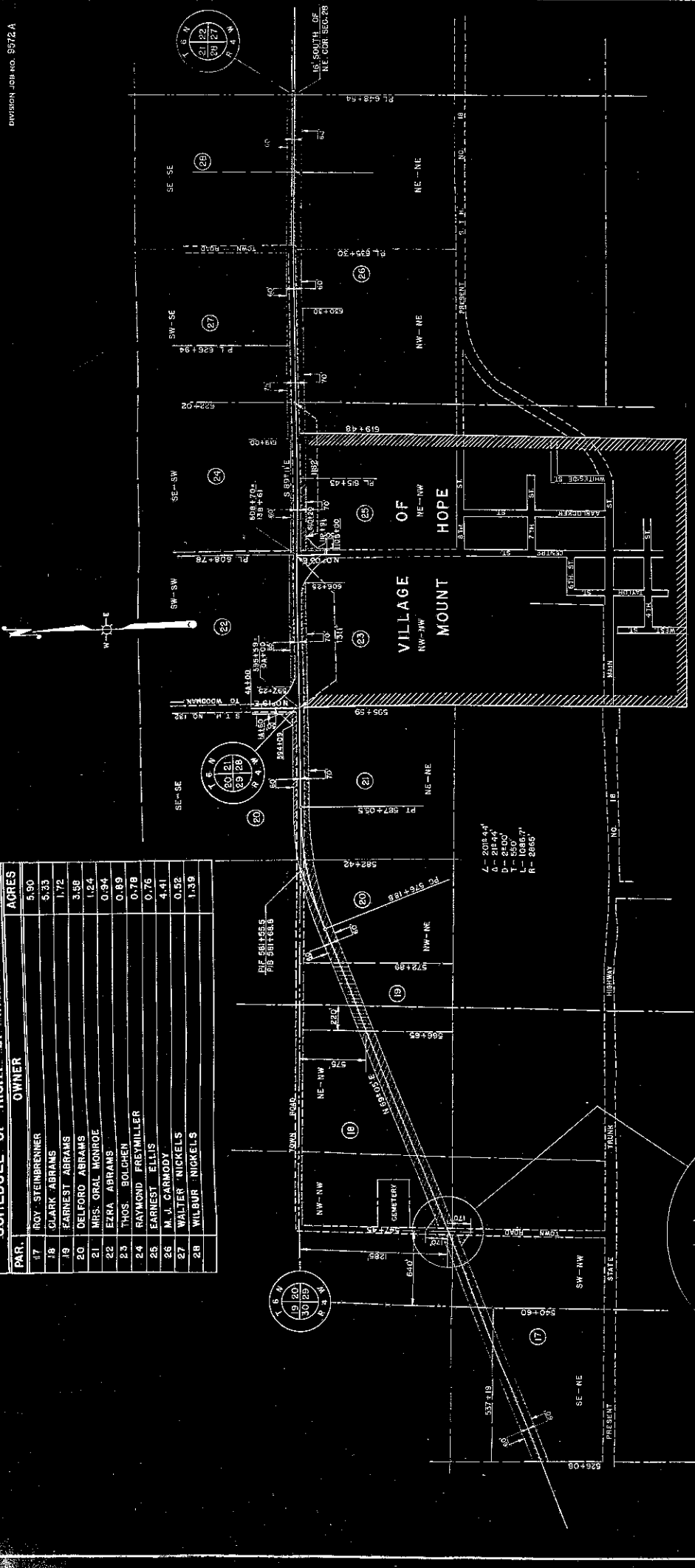

PLAT OF RIGHT OF WAY REQUIRED
 DIVISION JOB NO. 9572-A
 DODGEVILLE — PRAIRIE DU CHIEN ROAD
 PATCH GROVE — MOUNT IDA SECTION
 U.S. H.NO. 18 GRANT COUNTY

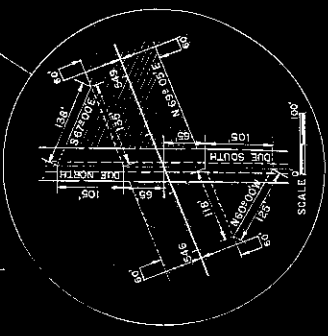

REV. NO.	DATE	BY	CHKD.	PLAT	FIGURE
A				15-A(2)	7

DIVISION JOB NO. 9572-A

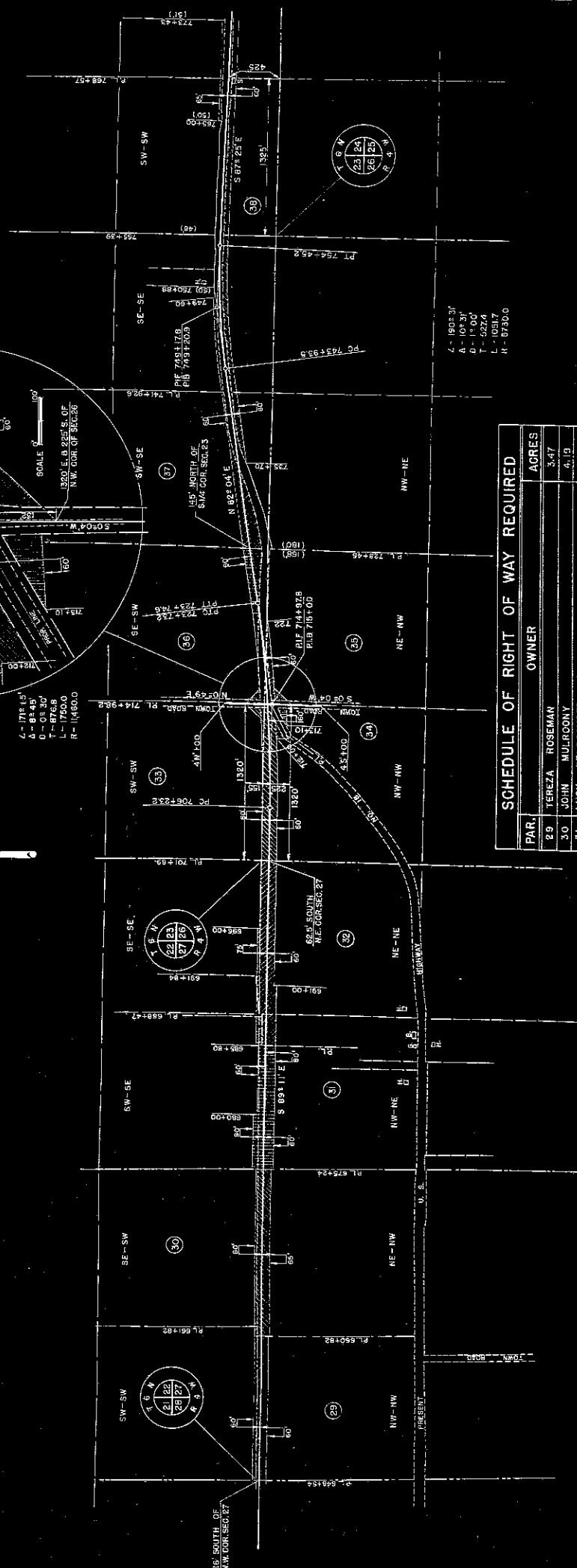
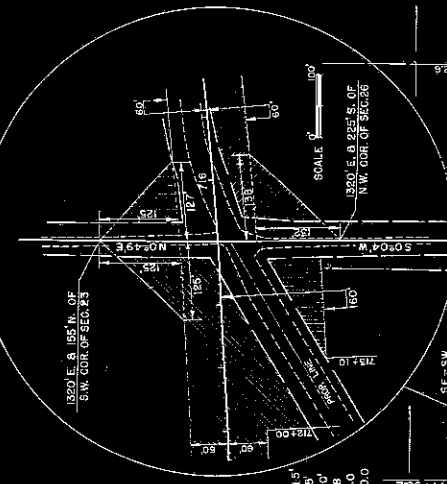

SCHEDULE OF RIGHT OF WAY REQUIRED

PAR.	OWNER	ACRES
29	TEREZA ROSEMAN	3.47
30	JOHN MULROONY	4.19
31	LUDY BELSCAMPER	3.97
32	WILLIAM MUELLER	5.02
33	MAYNARD SCHMIFZ	3.60
34	T. F. CARMODY	0.16
35	ELIA WALSH	0.60
36	CHARLES SCANLON	1.66
37	C. J. CARMODY	2.75
38	DAN CARMODY	2.74

L - 893.31'
A - 103.31'
D - 13.00'
T - 227.4'
L - 1031.7'
R - 8730.0'

PLAT OF RIGHT OF WAY REQUIRED
DIVISION JOB NO. 9572-A
ROAD
DODGEVILLE - PRAIRIE DU CHIEN
SECTION
PATCH GROVE - MOUNT IDA
U.S. S. 15 18
GRANT
COUNTY

PLAT NO.	DATE	FILE NO.	SECTION
9572A	1913	103	B

DIVISION JOB NO. 9572A

SEE ROAD STA. 765450 TO 765500
 A = 765400
 B = 765450
 C = 765500
 D = 765550
 E = 765600
 F = 765650
 G = 765700
 H = 765750
 I = 765800
 J = 765850
 K = 765900
 L = 765950
 M = 766000
 N = 766050
 O = 766100
 P = 766150
 Q = 766200
 R = 766250

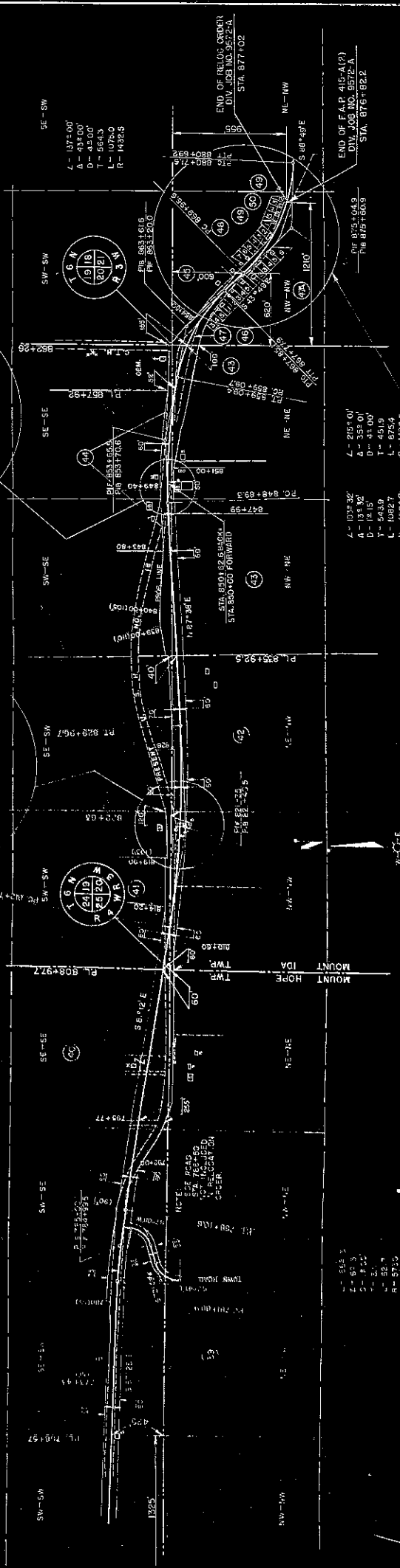

PAR.	OWNER	ACRES
39	P. J. CARNOY	3.91
40	WIK SISSLEY	9.25
41	ALDERSON ESTATE	2.16
42	JAMES BOLLAND	3.84
43	NORTHWESTERN MUTUAL LIFE INS. CO.	4.89
44	SECURITIES CO.	0.70
45	AUGUST EAST	0.023
46	F. T. RICHMOND	0.232
47	JOHN STITZER	0.07
48	REUBEN CRIBBAUGH	0.212
49	LEO SPEAKER	0.062
50	D. J. DELANEY	0.062

SCHEDULE OF RIGHT OF WAY REQUIRED

L = 1035.30'
 A = 131.32'
 D = 43.00'
 T = 543.9'
 L = 1062.7'
 R = 4984.0'

L = 2154.01'
 A = 353.01'
 D = 43.00'
 T = 451.9'
 L = 1062.7'
 R = 4984.0'

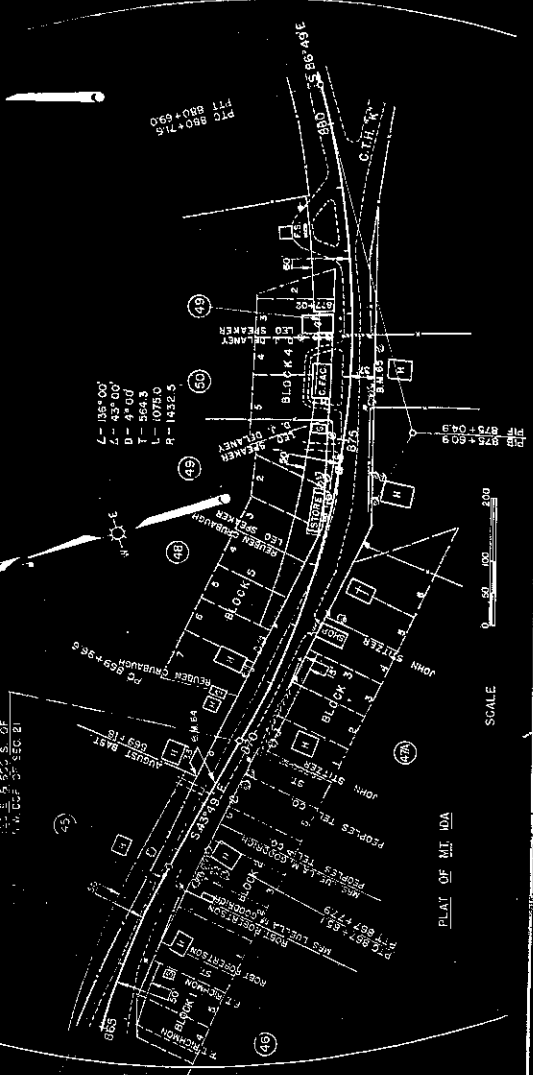

PLAT OF RIGHT OF WAY REQUIRED
 DIVISION JOB NO. 9572-A
 DODGEVILLE - PRAIRIE DU CHIEN ROAD
 PATCH GROVE - MOUNT IDA SECTION
 U.S. HINDO 18 GRANT COUNTY

SCALE 1" = 100' & 1" = 200'