

COMMISSIONERS

THOMAS F. DAVLIN, CHAIRMAN
WM. E. O'BRIEN, VICE-CHAIRMAN
THOS. J. PATTISON, SECRETARY



E. L. ROETTIGER
STATE HIGHWAY ENGINEER

W. B. BLAIR
CHIEF ACCOUNTANT

STATE HIGHWAY COMMISSION OF WISCONSIN

STATE OFFICE BUILDING

MADISON

February 28, 1939

Mr. Alonzo Aupperle,
County Clerk, Grant County
Lancaster, Wisconsin

Mr. A. W. DiVall, Chairman
Grant County Highway Committee
Fennimore, Wisconsin

Gentlemen:

SUBJECT: Div. Job No. 9561
Dodgeville-Prairie du Chien Rd.
(Bridgeport-Mt. Hope Section)
U.S.H. No. 18
Grant County
Relocation Order

It having been deemed necessary for the proper improvement of a state trunk highway to relocate or widen a portion thereof, a plat showing the old and the new locations and a copy of the order of the State Highway Commission are hereby filed with each of you, as required by law.

Very truly yours

STATE HIGHWAY COMMISSION OF WISCONSIN

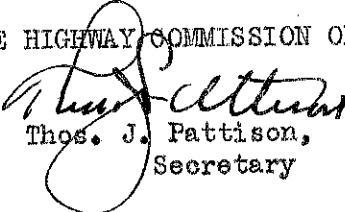
Thos. J. Pattison,
Secretary

TJP:AP
cc:DE#9
:Eugene Croft, Lancaster
:W.B.B.

STATE HIGHWAY COMMISSION

STATE OF WISCONSIN

DIVISION JOB NO. 9561
DODGEVILLE-PRAIRIE DU CHIEN ROAD
(BRIDGEPORT-MT. HOPE SECTION)
U. S. HIGHWAY NO. 18
GRANT COUNTY
RELOCATION ORDER

(Revision of Relocation Order noted in Paragraph 16 of the Minutes of the Meeting of April 25, 1938)

A resolution was presented to the Commission by the Secretary as follows:

Due to the proposed construction of the above named project which extends along a state trunk highway known as U.S. Highway No. 18, as located in the state trunk highway layout of 1923, or subsequently located in accordance with the Statutes, from a point 1,190 feet west and 1445 feet north of the southeast corner of Section 14, Township 6 North, Range 6 West, thence southeasterly to a point 1,323.6 feet east of the center of Section 33, Township 6 North, Range 5 West, it becomes necessary for the proper construction and improvement of said U.S. Highway No. 18 to make certain relocations and to secure certain additional right of way. A plat of the said relocations and the right of way to be acquired, marked "Revised February 17, 1939, Plat of Right of Way Required, Division Job No. 9561, Dodgeville-Prairie du Chien Road, Bridgeport-Mt. Hope Section, U.S.H. No. 18, Grant County," was presented, the same being sheets Nos. 4, 5 and 6 of the plans for said Division Job No. 9561.

THEREFORE, BE IT FOUND AND DETERMINED that the alignment shown on the plat marked "Revised February 17 1939, Plat of Right of Way Required, Division Job No. 9561, Dodgeville-Prairie du Chien Road, Bridgeport-Mt. Hope Section, U.S.H. No. 18, Grant County," be approved; that the state trunk highway be and hereby is changed and relocated in accordance with said plat by authority granted the Commission under Section 33.08 of the Statutes; that the relocations shown thereon be ordered; that the state trunk highway as laid out by the Legislative Committee and the Highway Commission in 1923, or as subsequently located, between the limits shown on said plat, be and hereby is discontinued; that said state trunk highway be officially located as shown on the attached plat; that it is necessary to take for highway purposes, in order to carry out said improvement, the land within the limits of said highway as relocated and shown on said plat; that the State Highway Engineer be directed to order the construction of said Division Job No. 9561 along the alignment shown on the said plat and secure the right of way necessary for such construction in the manner provided by law for the acquirement of right of way in such cases. All previous actions of the Commission or other authority which conflict herewith are hereby rescinded.

It was moved and seconded that the resolution be adopted. Carried.

The Secretary of the State Highway Commission does hereby certify that the foregoing is a correct copy of the order of the said Commission in the said matter made at its meeting held February 25, 1939, and that the attached plat is a correct copy of the plat named in the order.

Copies of the said order and plat are hereby filed with the county clerk and with the county highway committee of Grant County, in order that the said committee may negotiate for and obtain an easement, conveyance or deed from the owners of the land required for and of the premises to be affected by such change and make provision for such change within 90 days as required by law.

STATE HIGHWAY COMMISSION OF WISCONSIN

By

Thos. J. Pattison

Secretary.

PLAT NO.	500	REVISED	17, 1939
PROJECT	4	MISC.	4
DATE			

BRIDGE NO. 9561

PAR.	OWNER	DESCRIPTION	ACRES	REASONS FOR R/W
1	CHAS. & HENRY SCHNEIDER	SE 1/4 - SE 1/4 SEC 14, NEW, NW 1/4 SEC 23 T8N R6W	5.74	250
2	MARTIN HEINRICHS	SE 1/4 - NE 1/4 SEC 23 SW 1/4 - NW 1/4 SEC 24 T8N R6W	6.02	259
3	HERMAN KUHNENBECKER	NE 1/4 - SW 1/4 NW 1/4 - SE 1/4 SEC 24 T8N R6W	7.29	369
4	THOS. W. LANE	E 1/2 - SE 1/4 SEC 24 T8N R6W 1/2 - SW 1/4 SEC 19 T8N R5W	7.08	523

SCHEDULE OF R/W REQUIRED



END OF RELOC. ORDER
DIV. JOB NO. 9561
STA. 500+51

LOCATION SKETCH
SCALE 0 1/2 MILES

BEG. OF RELOC. ORDER
DIV. JOB NO. 9561
STA. 0+00

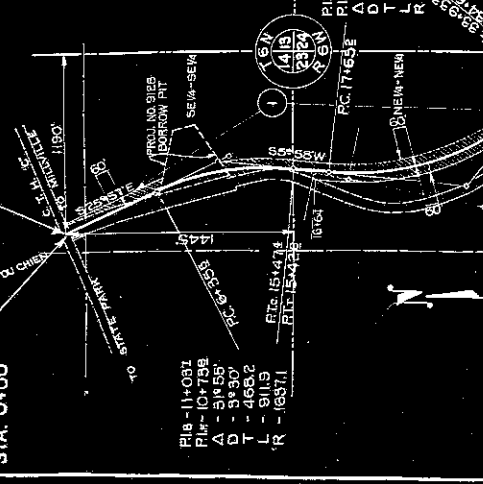

BEG. OF F&P
NO. 298 RE.
STA. 0+00

SCALE 0 1/2 MILES

RI - 64+851
A - 31° 27'
D - 8° 30'
T - 460.9
L - 898.6
R - 1637.1

RI - 93+244
A - 29° 58'
D - 2400'
T - 766.7
L - 1496.3
R - 22660

RI - 114+938
A - 58° 45'
D - 3° 30'
T - 921.5
L - 1678.6
R - 1637.1

REVISION RECORD 17, 1939

PLAT OF RIGHT OF WAY REQUIRED
DIVISION JOB NO. 9561
DODGEVILLE - PRAIRIE DU CHIEN ROAD
BRIDGEPORT - MOUNT HOPE SECTION
US H.NO. 18 GRANT COUNTY

SCALE 0 1/2 MILES

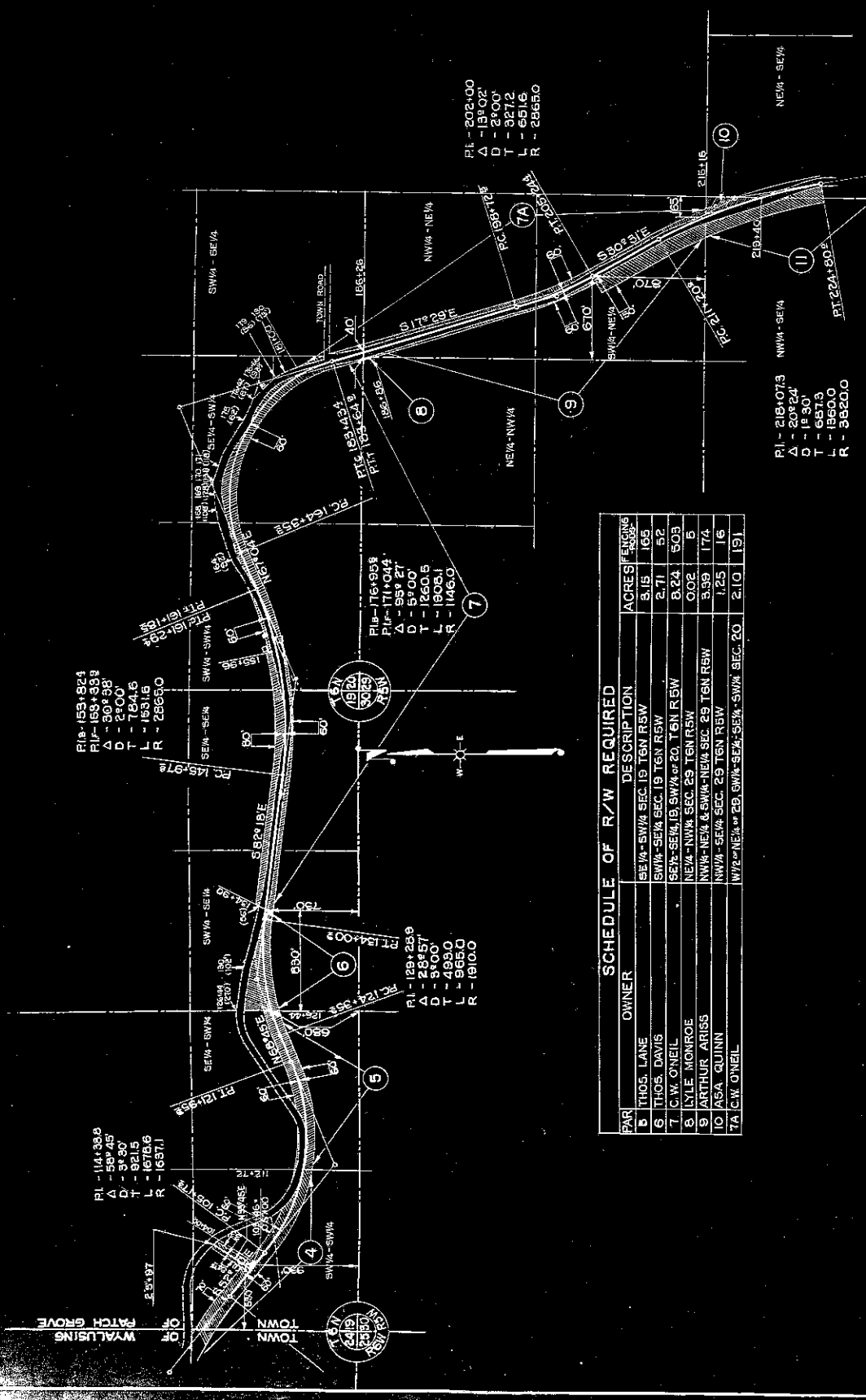

SCHEDULE OF R/W REQUIRED

PAR	OWNER	DESCRIPTION	ACRES	FENCING
B	THOS. LANE	SE 1/4 - SW 1/4 SEC. 19 T6N R5W	3.15	165
G	THOS. DAVIS	SW 1/4 - SE 1/4 SEC. 19 T6N R5W	2.71	52
T	C.W. O'NEIL	SE 1/4 - SE 1/4 SEC. 20 T6N R5W	8.24	503
S	LYLE MONROE	NE 1/4 - NW 1/4 SEC. 20 T6N R5W	0.02	5
S	ARTHUR ARISS	NW 1/4 - NE 1/4 & SW 1/4 - NE 1/4 SEC. 20 T6N R5W	5.99	174
10	ASA QUINN	NW 1/4 - SE 1/4 SEC. 20 T6N R5W	1.25	16
7A	C.W. O'NEIL	W 1/2 - NE 1/4 or 2B SW 1/4 - SE 1/4 - SW 1/4 SEC. 20	2.10	191

REVISED - FEBRUARY, 1939
 PLAT OF RIGHT OF WAY REQUIRED
DIVISION JOB NO. 9561
 DODGEVILLE - PRAIRIE DU CHIEN ROAD
 BRIDGEPORT - MOUNT HOPE SECTION
 U.S.H.NO. 18 GRANT COUNTY

SCALE
 0 200 400 800
 100 500

PAR.	OWNER	DESCRIPTION	ACRES	PLANNING
11	MATT NEIB	NW 1/4 - SE 1/4 & SE 1/4 - SE 1/4 SEC. 29 T6N R6W	3.46	TO
12	CHAS. FINN EST.	SE 1/4 SEC. 29 NE 1/4 - NW 1/4 SEC. 32 T6N R6W	3.10	
13	JESSE FINN EST.	NW 1/4 SEC. 33, NE 1/4 - SW 1/4 SEC. 33 T6N R6W	9.22	391
14	NICK ADAMS		0.88	85
15	J.E. HUMPHREY		0.63	69

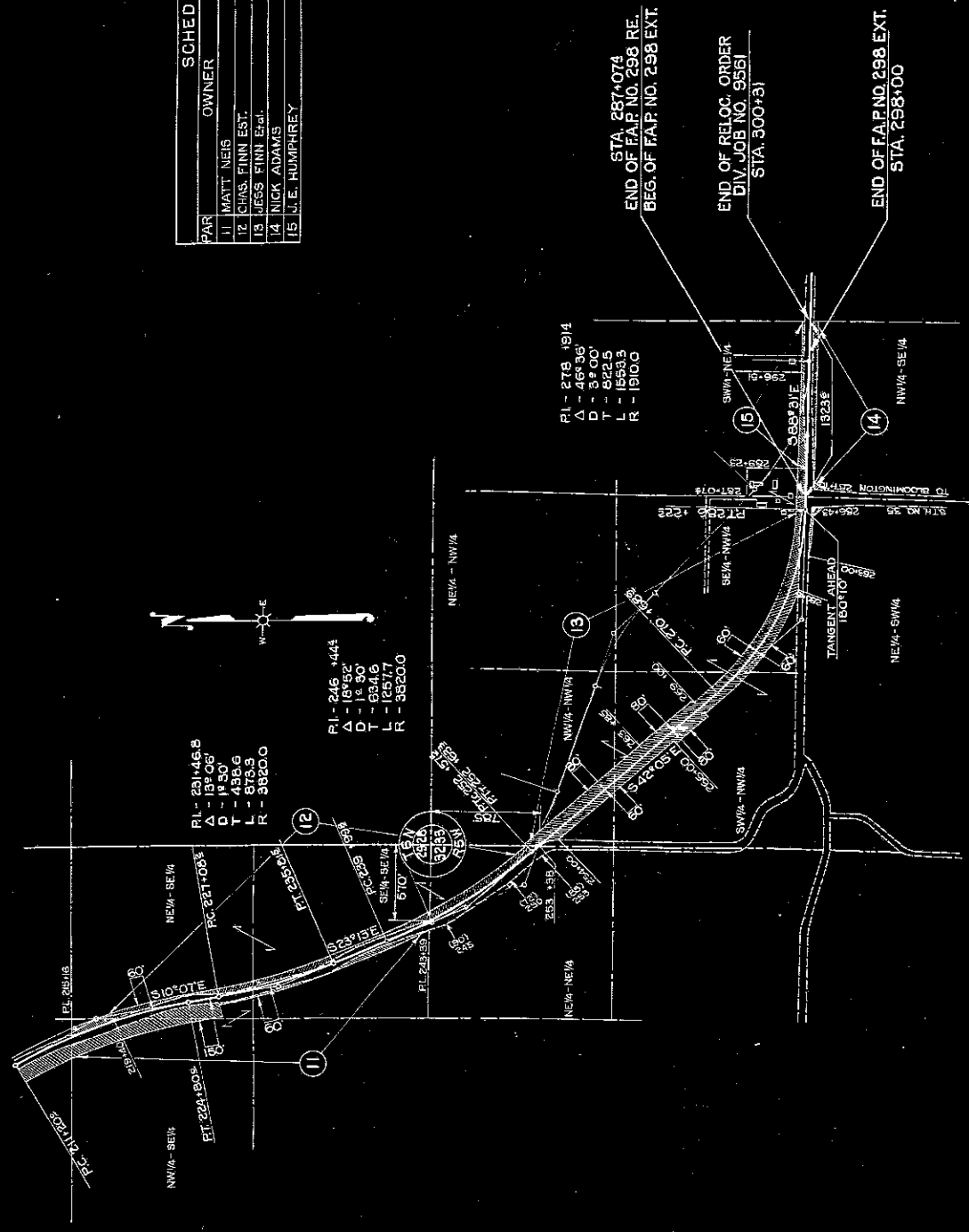

REVISED FEBRUARY 11, 1939

PLAT OF RIGHT OF WAY REQUIRED

DIVISION JOB NO. 9561

DODGEVILLE - PRAIRIE DU CHIEN ROAD
 BRIDGEPORT - MOUNT HOPE SECTION
 U.S.H.NO. 18

GRANT COUNTY

SCALE

0 100 200 300 400 500