

COMMISSIONERS

THOMAS F. DAVLIN, CHAIRMAN
WM. E. O'BRIEN, VICE-CHAIRMAN
THOS. J. PATTISON, SECRETARY



E. L. ROLL
STATE HIGHWAY COMMISSIONER
W. B. BLAIR
CHIEF ACCOUNTANT

STATE HIGHWAY COMMISSION OF WISCONSIN
STATE OFFICE BUILDING

MADISON

April 26, 1938.

Mr. Alonzo Aupperle,
County Clerk, Grant County
Lancaster, Wisconsin

Mr. A. W. DiVall, Chairman
Grant County Highway Committee
Fennimore, Wisconsin

Gentlemen:

SUBJECT: Div. Job No. 9561
Dodgeville-Prairie Du Chien Road
(Bridgeport-Mt. Hope Section)
U.S.H. No. 18
Grant County
Relocation Order

It having been deemed necessary for the proper improvement of a state trunk highway to relocate or widen a portion thereof, a plat showing the old and the new locations and a copy of the order of the State Highway Commission are hereby filed with each of you, as required by law.

Very truly yours,

STATE HIGHWAY COMMISSION OF WISCONSIN

By

Thos. J. Pattison,
Secretary

TJP:AP
cc:DE#9
:Eugene Croft, Lancaster
:W.B.B.

STATE HIGHWAY COMMISSION

STATE OF WISCONSIN

DIVISION JOB NO. 9561
DODGEVILLE-PRAIRIE DU CHIEN ROAD
(BRIDGEPORT-MT. HOPE SECTION)
U. S. HIGHWAY NO. 18
GRANT COUNTY
RELOCATION ORDER

A resolution was presented to the Commission by the Secretary as follows:

Due to the proposed construction of the above named project which extends along along a state trunk highway known as U. S. Highway No. 18, as located in the state trunk highway layout of 1923, or subsequently located in accordance with the Statutes, from a point 1,190 feet west and 1,445 feet north of the southeast corner of Section 14, Township 6 North, Range 6 West, thence southeasterly to a point 1,323.6 feet east of the center of Section 33, Township 6 North, Range 5 West, it becomes necessary for the proper construction and improvement of said U.S. Highway No. 18 to make certain relocations and to secure certain additional right of way. A plat of the said relocations and the right of way to be acquired, marked "Plat of Right of Way Required, Division Job No. 9561, Dodgeville-Prairie du Chien Road, Bridgeport-Mt. Hope Section, U.S.H. No. 18, Grant County," was presented, the same being sheets Nos. 4, 5 and 6 of the plans for said Division Job No. 9561.

THEREFORE, BE IT FOUND AND DETERMINED that the alignment shown on the plat marked "Plat of Right of Way Required, Division Job No. 9561, Dodgeville-Prairie du Chien Road, Bridgeport-Mt. Hope Section, U.S.H. No. 18, Grant County," be approved; that the state trunk highway be and hereby is changed and relocated in accordance with said plat by authority granted the Commission under Section 83.08 of the Statutes; that the relocations shown thereon be ordered; that the state trunk highway as laid out by the Legislative Committee and the Highway Commission in 1923, or as subsequently located, between the limits shown on said plat, be and hereby is discontinued; that said state trunk highway be officially located as shown on the attached plat; that it is necessary to take for highway purposes, in order to carry out said improvement, the land within the limits of said highway as relocated and shown on said plat; that the State Highway Engineer be directed to order the construction of said Division Job No. 9561 along the alignment shown on the said plat and secure the right of way necessary for such construction in the manner provided by law for the acquirement of right of way in such cases. All previous actions of the Commission or other authority which conflict herewith are hereby rescinded.

It was moved and seconded that the resolution be adopted. Carried.

- - - - -

The Secretary of the State Highway Commission does hereby certify that the foregoing is a correct copy of the order of the said Commission in the said matter made at its meeting held April 25, 1938, and that the attached plat is a correct copy of the plat named in the order.

Copies of the said order and plat are hereby filed with the county clerk and with the county highway committee of Grant County, in order that the said committee may negotiate for and obtain an easement, conveyance or deed from the owners of the land required for and of the premises to be affected by such change and make provision for such change within 90 days as required by law.

STATE HIGHWAY COMMISSION OF WISCONSIN

By

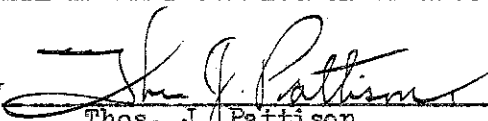
Thos. J. Pattison,
Secretary.

TOT. PAGES	DATE	FED. AID	PROJ. NO.	SECTION
4				4

DIVISION JOB NO. 9561

PAR	OWNER	DESCRIPTION	ACRES	ENGINE
1	CHAS. & HENRY SCHNEIDER	SE 1/4 - SE 1/4 SEC. 14, NW 1/4 SEC. 23, T6N R6W	5.74	250
2	MATT HENDRIGS	SE 1/4 - NW 1/4 SEC. 23, SW 1/4 - NW 1/4 SEC. 24, T6N R6W	6.02	259
3	HERMAN KUCRENBACHER	NE 1/4 - SW 1/4 NW 1/4 - SE 1/4 SEC. 24, T6N R6W	7.29	369
4	JAMES LANE	E 1/2 - SE 1/4 SEC. 24, T6N R6W, SW 1/4 - SW 1/4 SEC. 19, T6N R6W	7.08	523



END OF RELOC. ORDER
DIV. JOB NO. 9561
STA. 300+31

LOCATION SKETCH
SCALE
0 1/2 1 1/2 2 1/2 3 1/2 4 1/2 5 1/2 6 1/2 7 1/2 8 1/2 9 1/2 10 1/2 11 1/2 12 1/2 13 1/2 14 1/2 15 1/2 16 1/2 17 1/2 18 1/2 19 1/2 20 1/2 21 1/2 22 1/2 23 1/2 24 1/2 25 1/2 26 1/2 27 1/2 28 1/2 29 1/2 30 1/2 31 1/2 32 1/2 33 1/2 34 1/2 35 1/2 36 1/2

BEG. OF F.A.P.
NO. 298 RE.
STA. 0+00

BEG. OF RELOC. ORDER
DIV. JOB NO. 9561
STA. 0+00

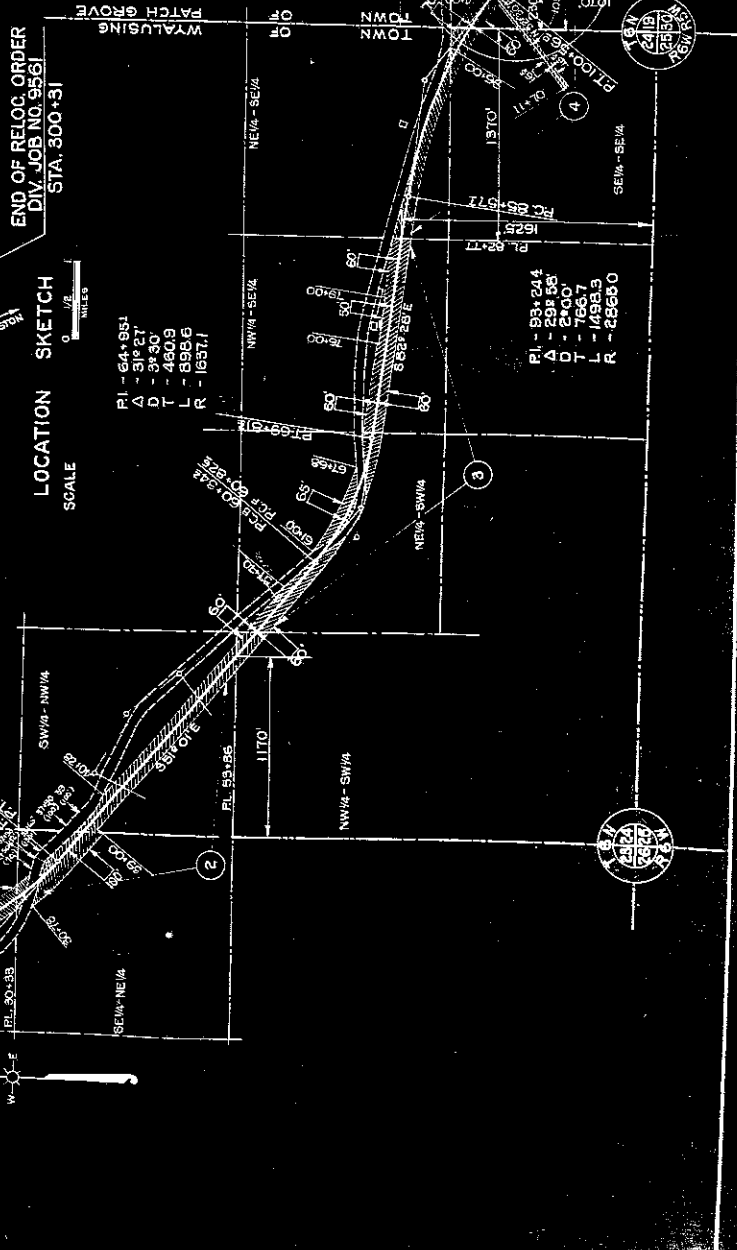
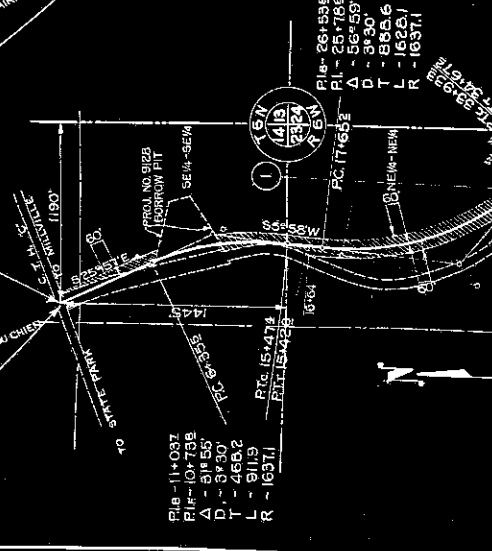

PLAT OF RIGHT OF WAY REQUIRED
DIVISION JOB NO. 9561

DODGEVILLE - PRAIRIE DU CHIEN ROAD
BRIDGEPORT - MOUNT HOPE SECTION
TOWN OF PATCH GROVE
COUNTY GRANT
STATE IOWA

SCALE
0 1/2 1 1/2 2 1/2 3 1/2 4 1/2 5 1/2 6 1/2 7 1/2 8 1/2 9 1/2 10 1/2 11 1/2 12 1/2 13 1/2 14 1/2 15 1/2 16 1/2 17 1/2 18 1/2 19 1/2 20 1/2 21 1/2 22 1/2 23 1/2 24 1/2 25 1/2 26 1/2 27 1/2 28 1/2 29 1/2 30 1/2 31 1/2 32 1/2 33 1/2 34 1/2 35 1/2 36 1/2

STATE	PLAT NO.	SECTION	TOWNSHIP	RANGE
4	W15C	8	18	28N

DIVISION JOB NO. 9561

PLAT OF RIGHT OF WAY REQUIRED
DIVISION JOB NO. 9561
 DODGEVILLE - PRAIRIE DU CHIEN ROAD
 BRIDGEPORT - MOUNT HOPE SECTION
 U.S.H.NO. 18 GRANT COUNTY

SCALE
 0 100 200 300
 FEET

(2) OF (3)

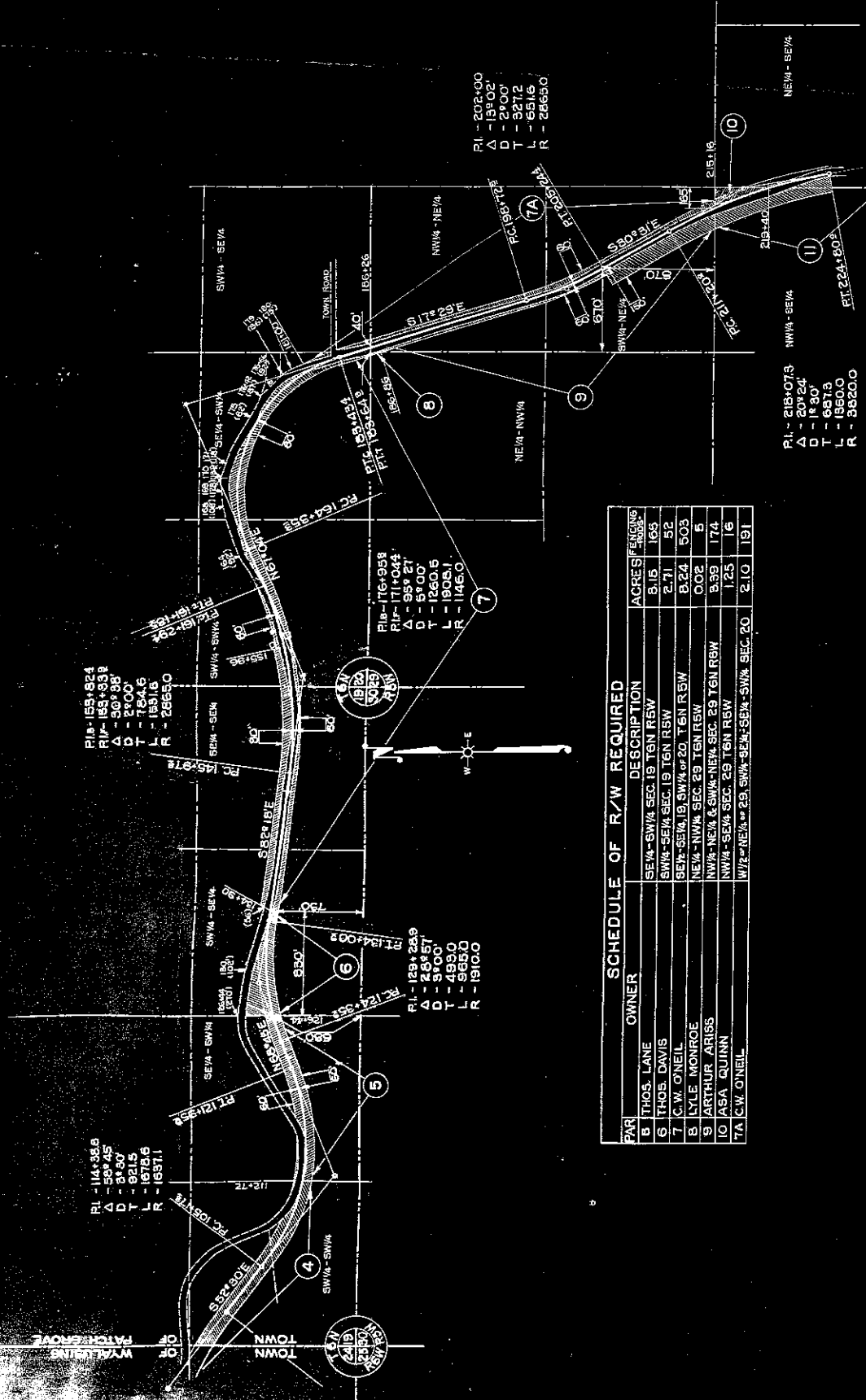

SCHEDULE OF R/W REQUIRED

PAR	OWNER	DESCRIPTION	ACRES	FENCING
B	THOS. LANE	SE 1/4 - SW 1/4 SEC. 19 TEN RSW	3.16	165
6	THOS. DAVIS	SW 1/4 - SE 1/4 SEC. 19 TEN RSW	2.71	52
7	C.W. O'NEIL	SE 1/4 - SE 1/4 SEC. 19, SW 1/4 of 20 TEN RSW	8.24	503
8	LYLE MONROE	NE 1/4 - NW 1/4 SEC. 29 TEN RSW	0.02	5
9	ARTHUR ARISS	NW 1/4 - NE 1/4 & SW 1/4 - NW 1/4 SEC. 29 TEN RSW	3.39	174
10	ASA QUINN	NW 1/4 - SE 1/4 SEC. 29 TEN RSW	1.25	16
TA	C.W. O'NEIL	W 1/2 - NE 1/4 of 29, SW 1/4 - SE 1/4 - SW 1/4 SEC. 20	2.10	191

PI - 114+35.6
 Δ - 59°45'
 D - 31'30"
 T - 921.5
 L - 1678.6
 R - 16871.1

PI - 129+239
 Δ - 26°27'
 D - 3'00"
 T - 499.0
 L - 965.0
 R - 1910.0

PI - 176+958
 Δ - 95°21'
 D - 6'00"
 T - 1260.5
 L - 1803.1
 R - 1146.0

PI - 202+00
 Δ - 139°02'
 D - 2'00"
 T - 327.2
 L - 651.5
 R - 2865.0

PI - 218+07.3
 Δ - 20°24'
 D - 1'30"
 T - 667.3
 L - 1860.0
 R - 3920.0

PAR	OWNER	DESCRIPTION	ACRES	FENCING
11	MATT NEIS	NW/4-SE/4 & SE/4-SE/4 SEC. 29 TGN R5W	3.46	170
12	CHAS. FINN EST.	SE/4 SEC. 29, NE/4-NE/4 SEC. 32 TGN R5W	3.10	391
13	JESSE FINN EST.	NW/4 SEC. 29, NE/4-SE/4 SEC. 33 TGN R5W	0.88	85
14	NICK ADAMS		0.88	85
15	J.E. HUMPHREY		0.88	89

SCHEDULE OF R/W REQUIRED

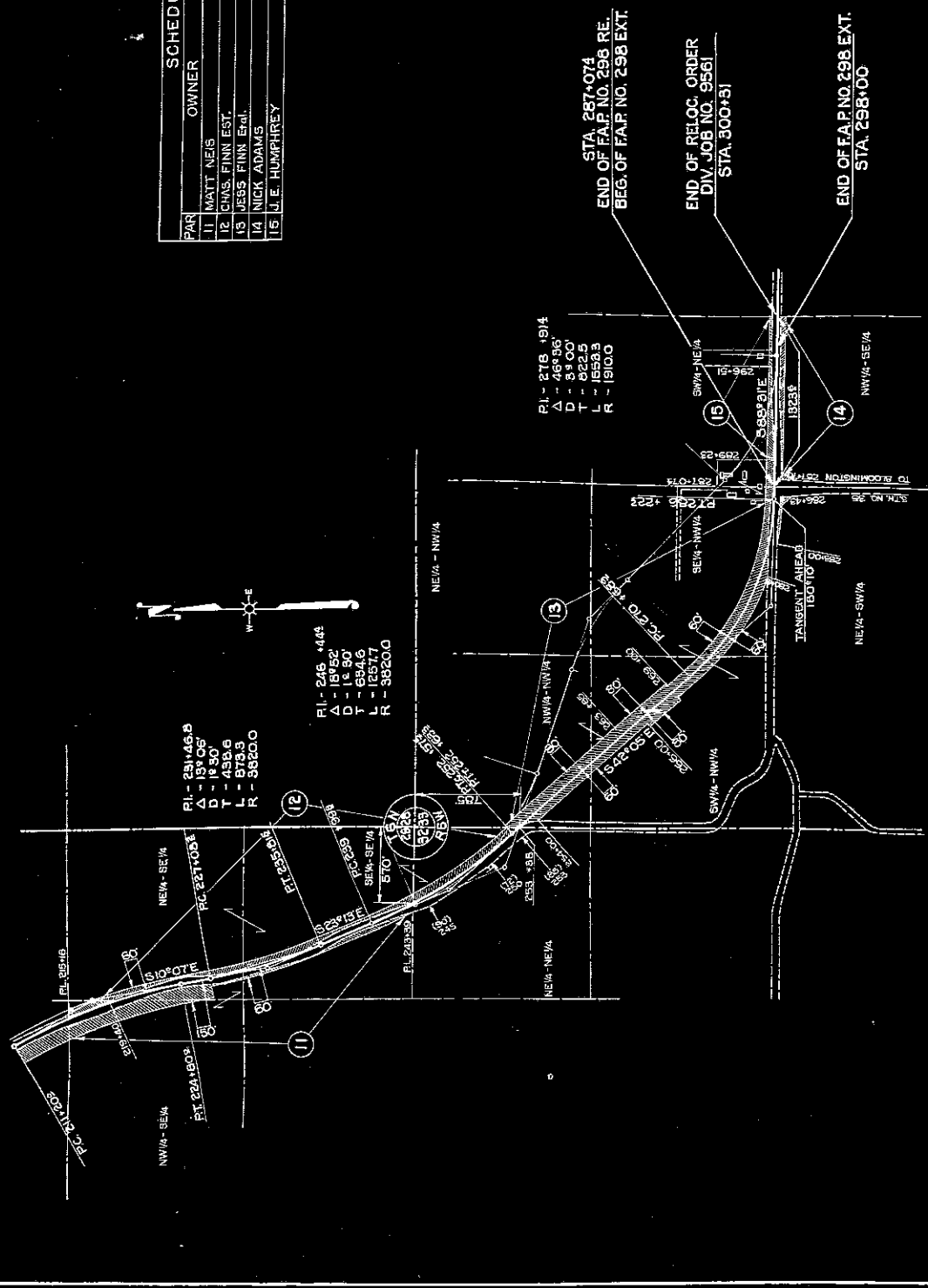

PLAT OF RIGHT OF WAY REQUIRED
DIVISION JOB NO. 9561
 DOD BEVILLE - FRAIRIE DU CHIEN ROAD
 BRIDGEPORT - MOUNT HOPE SECTION
 ILLINOIS COUNTY
 U.S.H. NO. 18
 SCALE
 1" = 400'