



State of Wisconsin \ DEPARTMENT OF TRANSPORTATION



DIVISION OF HIGHWAYS  
4802 SHEBOYGAN AVENUE  
MADISON, WISCONSIN 53702

March 9, 1973

Mr. Edward Nickson, Commissioner  
Grant County Highway Department  
Box 150 1013 North Adams  
Lancaster, Wisconsin 53813

Ms. Mildred I. Krohn  
Grant County Clerk  
Courthouse  
Box 191  
Lancaster, Wisconsin 53813

Dear Sir and Madam:

Project 1662-1-60 T 017-1(26)  
Mt. Ida - Fennimore Road  
U.S.H. 18  
Grant County

The Highway Commission deems it necessary to make certain revisions on a previously approved right of way plat and to acquire certain lands and interests in lands according to such revisions, for the proper improvement or maintenance of the above-designated project and highway. The revised relocation order of the Commission and the map showing the highway as laid out and established and the lands and interests to be acquired are transmitted herewith.

The enclosed relocation order provides that the necessary acquisitions of lands and interests not previously acquired shall be made by the Division of Highways, pursuant to Section 84.09(1) or (2), Wisconsin Statutes.

Sincerely

B. E. Gehrmann  
Highway Commission Secretary

Enc.

CC: DE# 1  
R/W

## RELOCATION ORDER

R-O-572-67

### Wisconsin Department of Transportation Division of Highways

PROJECT <b>1662-1-60 T 017-1(26)</b>	NAME OF ROAD <b>Mt. Ida - Fennimore Road</b>	HIGHWAY <b>U.S.H. 18</b>	COUNTY <b>Grant</b>
RIGHT OF WAY PLAT DATE <b>March 2, 1973</b>	PLAT SHEET NUMBERS <b>4 and 4.1</b>	DATE OF PREVIOUS ORDER <b>March 22, 1972</b>	
DESCRIPTION OF TERMINI OF PROJECT  <b>From a point 1335 feet west and 20 feet south of the northeast corner of Section 29, Township 6 North, Range 3 West, thence northeasterly to a point 420 feet west and 1482 feet north of the south one-quarter corner of Section 21, Township 6 North, Range 3 West.</b>			

To properly establish, lay out, widen, enlarge, extend, construct, reconstruct, improve, or maintain a portion of the highway designated above, it is necessary to relocate or change and acquire certain lands or interests in lands as shown on the right of way plat for the above project.

To effect this change, pursuant to authority granted under Sections 84.02(3) and 84.09, Wisconsin Statutes, the Highway Commission hereby orders that:

1. The said highway is hereby laid out and established to the lines and widths as shown on the plat.
2. The required lands or interests in lands as shown on the plat shall be acquired by **the Division of Highways, in the name of the State of Wisconsin, pursuant to the provisions of Section 84.09(1) or (2), Wisconsin Statutes.**
3. This order supersedes and amends any previous order issued by the Commission.

**March 8, 1973**

DATE

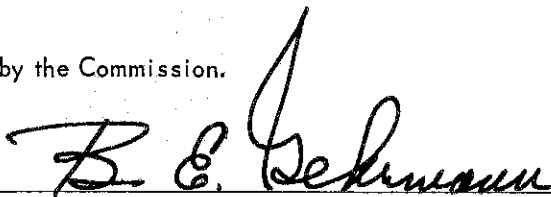
  
HIGHWAY COMMISSION SECRETARY

# STANDARD ABBREVIATIONS

ABANDON	ABND.	MAILING ADDRESS	#0000
ACCESS POINT	A.P.	MANHOLE	M.H.
ACRES	AC.	MANUFACTURING	MFG.
ADDITION	ADD.	MAXIMUM	MAX.
AGRICULTURAL	AGRI.	MEASURED	(M)
AHEAD	AH.	MILE	MI.
AND OTHERS	ET. AL	MILK ROOM	M.R.
AND WIFE	ET. UX.	MINIMUM	MIN.
APARTMENT	APT.	MONUMENT	MON.
ASSUMED	(A)	MOTEL	MO.
AUXILIARY REFERENCE LINE	A.R.L.	MUNICIPAL	MCPL.
AVENUE	AVE.	NORTHEAST	NE
BACK	BK.	NORTHWEST	NW
BARN	B.	NUMBER	NO.
BASE LINE	B.L.	OUTLOT	O.L.
BEARING LONG CHORD	B.L.C.	PAVEMENT	PAV'T.
BITUMINOUS	BIT.	PERMANENT	PERM.
BOULEVARD	BLVD.	P.C.	P.C.
BRICK	BRK.	POINT OF CURVATURE	P.O.C.
BUILDINGS	BLDGS.	POINT OF INTERSECTION	P.O.I.
CATCH BASIN	C.B.	POINT OF TANGENCY	P.O.T.
CEMETERY	CEM.	POINT OF COMPOUND CURVE	P.O.C.C.
CENTERLINE	CL.	POINT OF REVERSE CURVE	P.O.R.C.
CENTRAL ANGLE	CA.	PRIVATE DRIVE	P.D.
CHANNEL	CH.	PROJECT	PROJ.
CHANNEL CHANGE	CH. CH.	PROPERTY LINE	P.L.
CHICKEN HOUSE	C.H.	QUIT CLAIM DEED	Q.C.D.
COMMERCIAL	COMM.	RADIUS	R.
COMPANY	COMP.	RAILROAD	RR.
COMPUTED	(C)	RAILWAY	RY.
CONCRETE	CONC.	REFERENCE LINE	RL.
CONSTRUCTION	CONST.	RELOCATED	REL.
CORN CRIB	C.C.	REQUIRED	REQ'D.
CORNER	COR.	RESIDENTIAL	RES.
CORPORATION	CORP.	RESTAURANT	REST.
CORRUGATED	CORR.	RIGHT	RT.
COUNTY	CO.	RIGHT OF WAY	R.O.W.
COUNTY TRUNK HIGHWAY	C.T.H.	ROAD	RD.
CREEK	CR.	ROADWAY	R.D.W.
CULVERT	CULV.	SANITARY	SAN.
DEED	(D)	SCALED	(S)
DEGREE OF CURVE	D.	SCHOOL	SCH.
DISPOSAL	DISP.	SECTION	SEC.
DISTRICT	DIST.	SERVICE STATION	S.S.
DRIVE	DR.	SEPTIC TANK	SEP.
DRIVEWAY	DWY.	SIDEWALK	SWK.
ESTATE	EST.	SHED	S.
EXISTING	EX.	SOUTHEAST	SE
EXTERNAL DISTANCE	E.	SOUTHWEST	SW
FACILITY	F.A.P.	SPECIAL CROSSING	S.C.
FEDERAL AID PROJECT	F.A.P.	SPECIAL DRIVE	S.D.
FIELD ENTRANCE	F.E.	SQUARE	SQ.
FIRE HYDRANT	F.H.	STATE TRUNK HIGHWAY	S.T.H.
FOOT (FEET)	FT.	STATION	STA.
FOUNDATION	FDN.	STORY	STY.
FRAME	FR.	STREET	ST.
GARAGE	G.	SUBDIVISION	SUBD.
GOVERNMENT	GOV'T.	SURVEY	ISJ
GREEN HOUSE	G.H.	TANGENT	TAN.
HIGHWAY	HWY.	TANGENT LENGTH OF CURVE	T.
HOTEL	HO.	TAPER	TAP.
HOUSE	H.	TAVERN	TAV.
HOUSE TRAILER	H.T.	TEMPORARY	TEMP.
INCHES	IN.	TRANSIT LINE	T.L.
INCORPORATED	INC.	TRANSMISSION TOWER	T.T.
INCLUSIVE	INCL.	UNITED STATES COAST & GEODETIC SURVEY	U.S.C. & G.S.
INTERSECTION ANGLE	I.	UNITED STATES GEOLOGICAL SURVEY	U.S.G.S.
INTERSTATE HIGHWAY	I.H.	UNITED STATES HIGHWAY	U.S. Highway
IRON PIN	I.P.	VENDOR	VDR.
ISLAND	IS.	VITRIFIED	VIT.
LEFT	Lt.	WAREHOUSE	WH.
LENGTH OF CURVE	L.C.	WATER TOWER	W.T.
LESSOR	L.S.R.	WELL	W.
LIMITED HIGHWAY EASEMENT	L.H.E.	WINDMILL	WM.
MACHINERY SHED	M.S.	WOOD	WD.
MAGNETIC	MAG.		

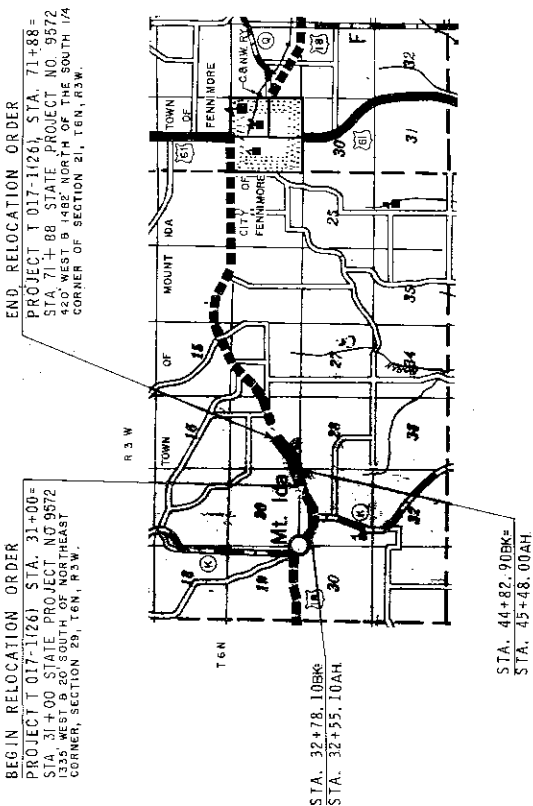

## SCHEDULE OF LANDS AND INTERESTS REQUIRED

PARCEL NUMBER	SHEET NUMBER	OWNER	INTERESTS REQUIRED	ACRES	OPERATIONS PROJECT ID.
1	4.1	LELAND UDELHOFFEN VENDOR	Scenic Easement	6.1	1662-1-60
2	4.1	HERBERT J. EVERSON	"	14.5	1662-1-60
3					
4					
5					

## CONVENTIONAL SIGNS

STATE LINE	CEMETERY	HIGHWAY HIGHWAY SEPARATION
COUNTY LINE	FOUNDATION	HIGHWAY
TOWNSHIP AND RANGE LINES	GAS PUMP ISLAND	HIGHWAY OVERPASS
SECTION LINE	BUILDING	RAIL LINE OVERPASS
QUARTER LINE	IRON PIN	ALL OTHER BRIDGES
SIXTEENTH LINE	POWER POLE	STREAM OR RIVER
NEW CENTERLINE	TELEPHONE POLE	LAKE
NEW RW LINE	RAIL LINE	CATTLE PASS
OLD RW LINE	TRANSMISSION TOWER AND LINE	RELOCATED STREAM OR RIVER
PROPERTY LINE	UNDERGROUND CABLE MARKER	TRAVELED WAY
CORPORATE LIMITS	WELL	Shown only in area of Frontage Roads, Interchanges or Dual Lanes
SLOPE INTERCEPTS	STONE MONUMENT	
LOT, TIE AND OTHER MINOR DASHED LINES	SEPTIC TANK	
UNDERGROUND FACILITY (POWER, TELEPHONE, TELEGRAPH, GAS, ETC.)	WINDMILL	
NO ACCESS		
LIMITED HIGHWAY EASEMENT		

COUNTY AND HIGHWAY	ROUTE AND SECTION	CLASS AND STATE	AGREEMENT FEDERAL	R. P. R. REGION DIVISION	SHEET NUMBER	TOTAL SHEET
22.1	17.1	21.26		4 WIS	4	
COAST PROJECT						
PROJECT I.D. 1662-1-60						

REVISION DATE	BY
3/27/93	

STATE HIGHWAY COMMISSION OF WISCONSIN  
 PLAT OF RIGHT OF WAY REQUIRED

PROJECT T 017-11261  
 M.T. 1DA - FENNIMORE ROAD  
 U.S.H. 18  
 GRANT COUNTY

LENGTH 0766 FEET

DATED MARCH 16, 1972

COUNTY AND HIGHWAY	ROUTE AND SECTION	CLASS AND AGREEMENT		B. P. R. DIVISION	SHEET NUMBER	TOTAL SHEETS
		STATE	FEDERAL			
22.1	17.1	21.26		4	4.1	
CONST. PROJECT						
PROJECT ID. 1662-1-60						

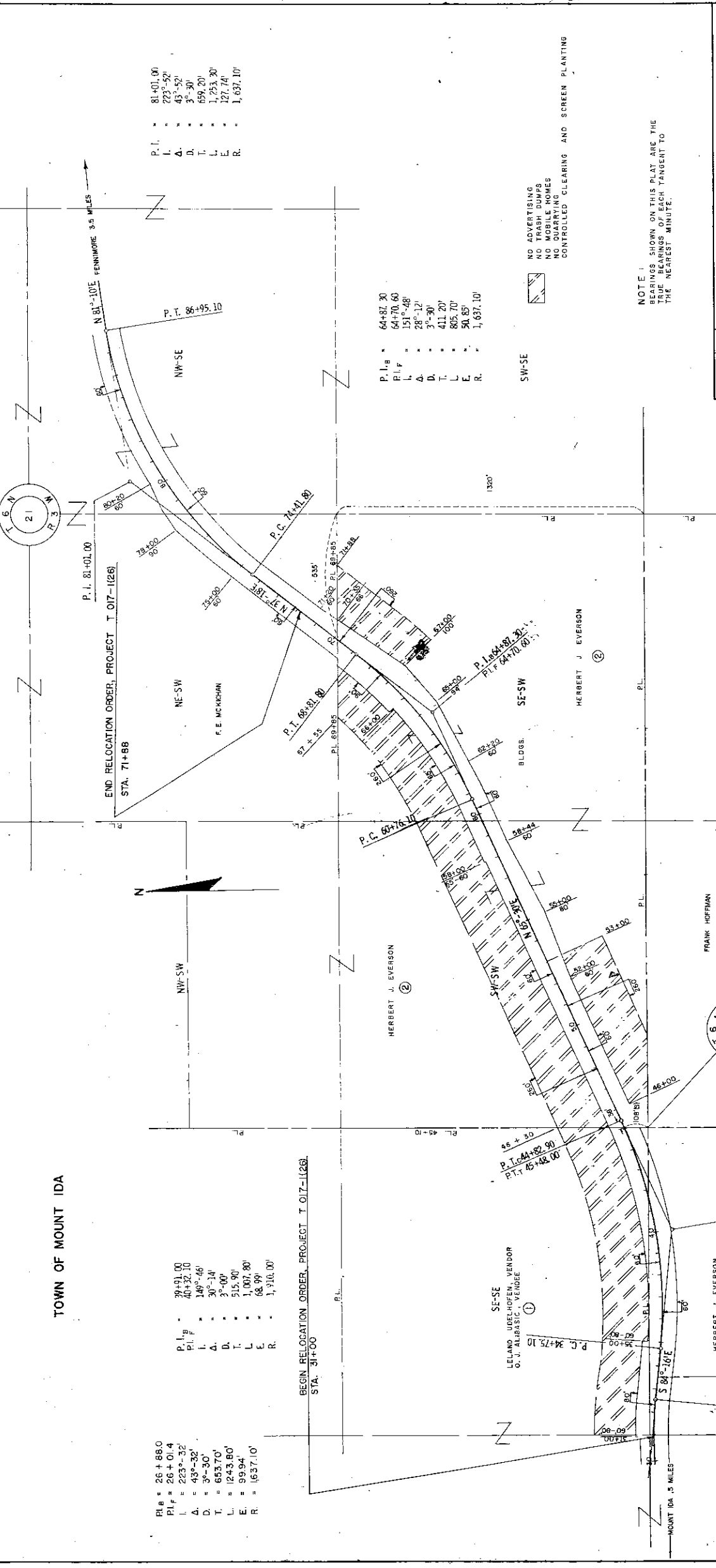

P. I. = 81+01.00  
 L. = 223'-52"  
 Δ = 43°-52'  
 D. = 3°-30'  
 T. = 659.20'  
 L. = 1,253.30'  
 E. = 127.74'  
 R. = 1,037.10'

P. I. = 64+87.30  
 P. L. = 64+70.60  
 L. = 151°-48'  
 Δ = 28°-12'  
 D. = 3°-30'  
 T. = 411.20'  
 L. = 805.70'  
 E. = 50.85'  
 R. = 1,637.10'

NO ADVERTISING  
 NO TRASH DUMPS  
 NO MOBILE HOMES  
 NO QUARRYING  
 CONTROLLED CLEARING AND SCREEN PLANTING

NOTE 1  
 READINGS SHOWN ON THIS PLAN ARE THE  
 TRUE BEARINGS OF EACH TANGENT TO  
 THE NEAREST MINUTE.

TOWN OF MOUNT IDA

BEGIN RELOCATION ORDER, PROJECT T 017-1(26)  
STA. 31+00

P. I. = 26+88.0  
 P. L. = 26+01.4  
 L. = 223'-32"  
 Δ = 43°-32'  
 D. = 3°-30'  
 T. = 653.70'  
 L. = 1,243.80'  
 E. = 99.94'  
 R. = 1,037.10'

STATE HIGHWAY COMMISSION OF WISCONSIN  
**PLAT OF RIGHT OF WAY REQUIRED**

PROJECT T 017-1(26)  
 MT. IDA - FENNINGMORE ROAD  
 U.S.H. 18  
 GRANT COUNTY

REVISION	DATE
3727/973	

SCALE