



Wisconsin Department of Transportation

Tommy G. Thompson
Governor

Ronald R. Fiedler, PE
Secretary

DIVISION OF HIGHWAYS AND
TRANSPORTATION SERVICES
4802 Sheboygan Avenue
P.O. Box 7916
Madison, WI 53707-7916

March 27, 1991



Mr. Stanley W. Abing, Commissioner
Grant County Highway Department
Box 150
Lancaster, Wisconsin 53813

APR 19 1991

Ms. Dorothea Eck
Grant County Clerk
Courthouse
130 W. Maple Street
Lancaster, Wisconsin 53813

Dear Mr. Abing & Ms. Eck:

Project 1660-02-21
Wisconsin River - STH 35/133
USH 18
Grant County

The Department of Transportation deems it necessary to make certain revisions on a previously approved right of way plat and to acquire certain lands and interests in lands, according to such revisions, for the proper improvement or maintenance of the above-designated project and highway. The revised relocation order of the Department and the map showing the highway as laid out and established and the lands and interests to be acquired are transmitted herewith.

The attached relocation order sets forth the provisions by whom the right of way will be acquired.

Sincerely,

A handwritten signature in black ink, appearing to read "T. McCarthy".

T. McCarthy, P.E.
State Real Estate Manager-Highways

Enc.

CC: Trans. Dist. 1
Real Estate

RELOCATION ORDER

R-0-572

State of Wisconsin/Department of Transportation
DIVISION OF HIGHWAYS AND TRANSPORTATION SERVICES

PROJECT	NAME OF ROAD	HIGHWAY	COUNTY
1660-02-21	Wisconsin River - STH 35/133	USH 18	Grant
RIGHT OF WAY PLAT DATE	PLAT SHEET NUMBERS	DATE OF PREVIOUS ORDER	
2-28-91	4.0 through 4.15	4-02-90	

Description of Termini of Project

Beginning at a point 1767.78 feet North of and 1220.59 feet West of the Southeast corner of Section 14, Town 6 North, Range 6 West; thence Southeasterly to a point 19.83 feet South of and 0.17 feet East of the East $\frac{1}{4}$ corner of Section 33, Town 6 North, Range 5 West.

To properly establish, lay out, widen, enlarge, extend, construct, reconstruct, improve, or maintain a portion of the highway designated above, it is necessary to relocate or change and acquire certain lands or interests in lands as shown on the right of way plat for the above project.

To effect this change, pursuant to authority granted under Sections 84.02(3) and 84.09, Wisconsin Statutes, the Department of Transportation hereby orders that:

1. The said highway is hereby laid out and established to the lines and widths as shown on the plat.
2. The required lands or interests in lands as shown on the plat shall be acquired by the Division of Highways and Transportation Services, in the name of the State of Wisconsin, pursuant to the provisions of Section 84.09(1) or (2), Wisconsin Statutes.
3. This order supersedes and amends any previous order issued by the Department.

March 27, 1991

Date

State Real Estate Manager-Hwys.

SCHEDULE OF LANDS & INTERESTS REQUIRED

AREAS SHOWN IN THE TOTAL ACRES COLUMN MAY BE APPROXIMATE AND ARE DERIVED FROM TAX ROLLS OR OTHER AVAILABLE SOURCES AND MAY NOT INCLUDE LANDS OF THE OWNER WHICH ARE NOT CONTIGUOUS TO THE AREA TO BE ACQUIRED.

REVISION DATE 2 - 28 - 91	ROUTE U.S.H. 1B	COUNTY GRANT	DATE 2 - 8 - 90	R/W PROJECT NUMBER 1660-02-21	SHEET NUMBER 4.1
------------------------------	--------------------	-----------------	--------------------	----------------------------------	---------------------

PARCEL NUMBER	SHEET NUMBER	OWNER (S)	INTEREST REQUIRED	TOTAL ACRES OR S.F.	R/W ACRES NEW	ACRES EXISTING	TOTAL ACRES REQUIRED	TOTAL ACRES REM.	T.L.E. ACRES	P.L.E. ACRES
1	4.4	CAMPING LTD., A WISCONSIN CORPORATION	ACCESS RIGHTS	0.03	0.03					
2	4.4	PETER J. SCHNEIDER	FEE			0.03				
3	4.4	DALE HOCKING	ACCESS RIGHTS				0.03			
4	4.4	MICHAEL D. STEVENSON	ACCESS RIGHTS							
5										
6	4.4	STEVEN K. GOOLEY	ACCESS RIGHTS							
7	4.4	RODNEY D. & CHARLENE K. BOOM	ACCESS RIGHTS							
8	4.4	GEORGE J. GORTY, VENDOR	ACCESS RIGHTS							
9	4.4	DANIEL H. & LINDA A. SCHULKAMP, VENDEE	ACCESS RIGHTS							
		MARCELLA CLIFF								
10										
11	4.4	RICHARD W. HEIN	ACCESS RIGHTS							
12	4.4	DAVID W. & CONNIE K. HEIM	ACCESS RIGHTS							
13	4.4	RODNEY & CHARLENE BOOM	ACCESS RIGHTS							
14	4.5	WALTER WISNEVSKI	ACCESS RIGHTS							
15	4.5	RODNEY & CHARLENE K. BOOM	ACCESS RIGHTS & T.L.E.						1.11	
16	4.5	LARRY & IRENE SALMON	ACCESS RIGHTS							
17	4.6	GARY M. HERTRAME	ACCESS RIGHTS							
18	4.6	URSULA KASPAREK, VENDOR	ACCESS RIGHTS							
19	4.9	HUGH J. & SHARON A. HORSFALL, VENDEE	ACCESS RIGHTS							
		ASPHONSE PETERS								
20										
21	4.8	RONALD G. PETERS	ACCESS RIGHTS							
22	4.8	RICHARD J. TESAR	ACCESS RIGHTS							
23	4.9									
24	4.9	MICHAEL R. TESAR	ACCESS RIGHTS							
25										
26	4.9	DAVID G. & EVELYN M. STANGL	ACCESS RIGHTS							
27	4.10	CHRISTY R. & BARBARA K. NEISES	ACCESS RIGHTS							
28	4.10	BRUCE C. & KEVIN E. O'NEILL	ACCESS RIGHTS							
29	4.10	JAMES D. & JOSEPH A. TESAR	ACCESS RIGHTS							
30	4.11									
31	4.10	LYLE R. & MILDRED O. POSTEN	ACCESS RIGHTS							
32	4.10	JAMES O. & JOSEPH A. TESAR	ACCESS RIGHTS & T.L.E.	3.94				3.94	1.43	
33	4.10	MAX NIES	ACCESS RIGHTS							
34	4.11	DANIEL J. & REBECCA L. NIES	FEE & ACCESS RIGHTS	77.34	0.50	6.48	6.98	70.36		
35	4.12	LAWRENCE FINN, VENDOR	ACCESS RIGHTS							
36	4.12	JOHN & FERRIS FINN, VENDEE	ACCESS RIGHTS							
37	4.12	GRANT COUNTY	FEE &							
38	4.13	PRISCILLA FINN, VENDOR	ACCESS RIGHTS	149.32	2.29	9.79	12.08	137.24	1.86	
39	4.13	BRUCE A. & JOAN FINN, VENDEE	ACCESS RIGHTS							
40	4.13	PRISCILLA FINN	ACCESS RIGHTS							
41	4.13	JOINT SCHOOL DISTRICT NO. 1	FEE	0.84	0.42	0.42	0.84	0.00		
42	4.13	DAN & BECKY NIES, VENDEE	FEE & ACCESS RIGHTS	180.69	1.30	1.38	2.68	178.01		
43	4.13	MAX NIES, VENDOR	ACCESS RIGHTS							
44	4.14	DAN & BECKY NIES, VENDEE	ACCESS RIGHTS							
45	4.14	EUGENE E. & BETTY I. RODGERS	FEE & ACCESS RIGHTS	162.30	1.28	4.42	5.70	156.60		
46	4.14	MYRTLE D. GRIM, ET AL, VENDOR	RELEASE OF RIGHTS OR EASEMENT							
47	4.15	THESEME & LAWRENCE H. HRDMANKA, VENDEE	RELEASE OF RIGHTS OR EASEMENT							
48	4.10	GRANTLAND TELECOM, INC.	RELEASE OF RIGHTS OR EASEMENT							
49	4.14	GRANT ELECTRIC COOPERATIVE	RELEASE OF RIGHTS OR EASEMENT							
133	4.11	MAX NIES	T.L.E.						0.04	

REVISION DATE 2-28-91	ROUTE U.S.H. 18	COUNTY GRANT	DATE 2-8-90	R/W PROJECT NUMBER 1660-02-21	SHEET NUMBER 4.3
NOT TO SCALE			FEDERAL PROJECT NUMBER		

T-8-N

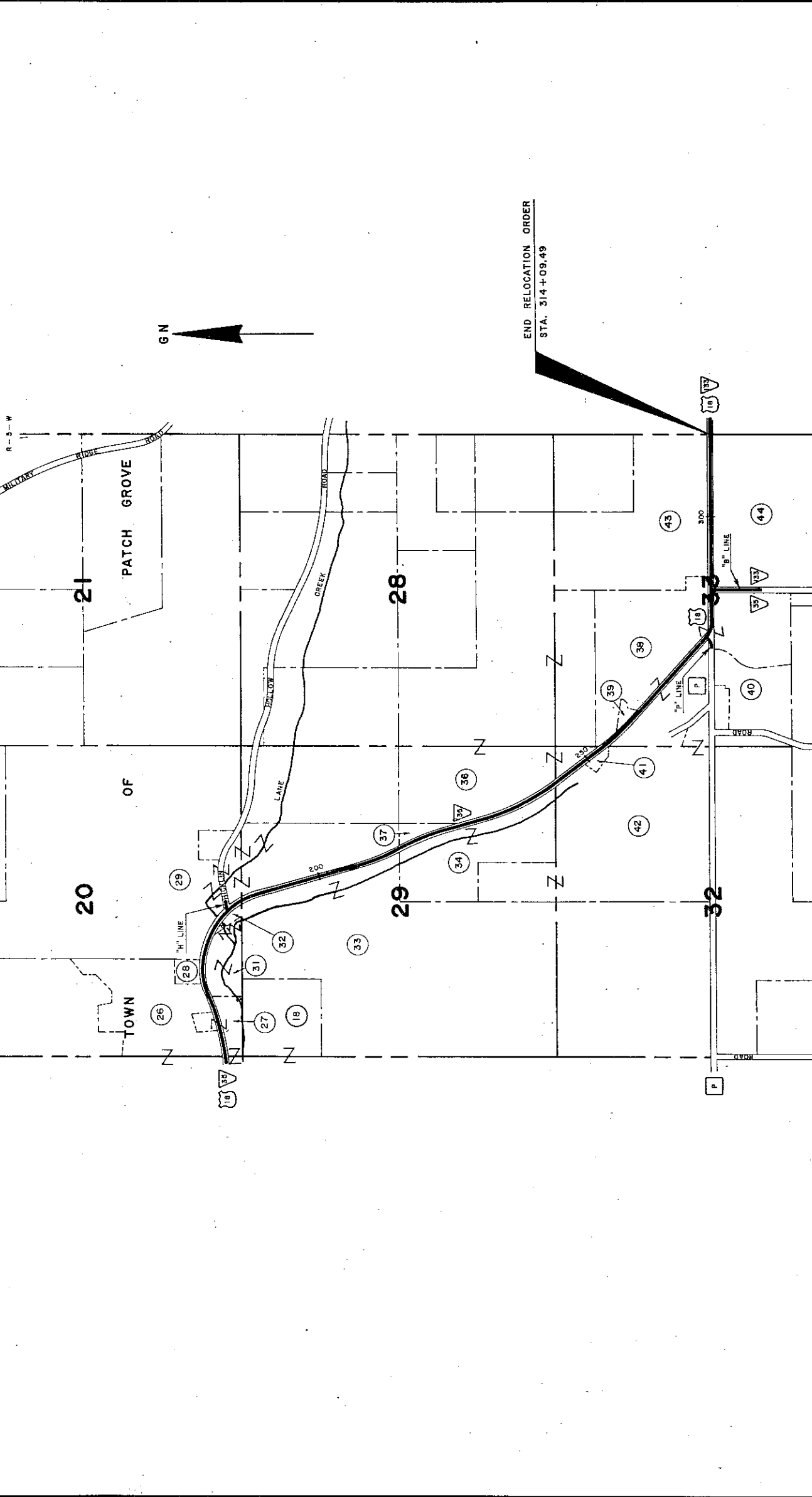

T-8-N

REVISION DATE 2-28-91	COUNTY GRANT	ROUTE U.S. 18	DATE 2-8-90	R/W PROJECT NUMBER 1660-02-21	SHEET NUMBER 4.6
	SCALE, FT. 1" = 100'	GRID FACTOR 1.00		FEDERAL PROJECT NUMBER	
		0.99993177			

NOTE: EXISTING HIGHWAY RIGHT-OF-WAY ESTABLISHED FROM PREVIOUS PROJECT 9561 UNLESS OTHERWISE NOTED.

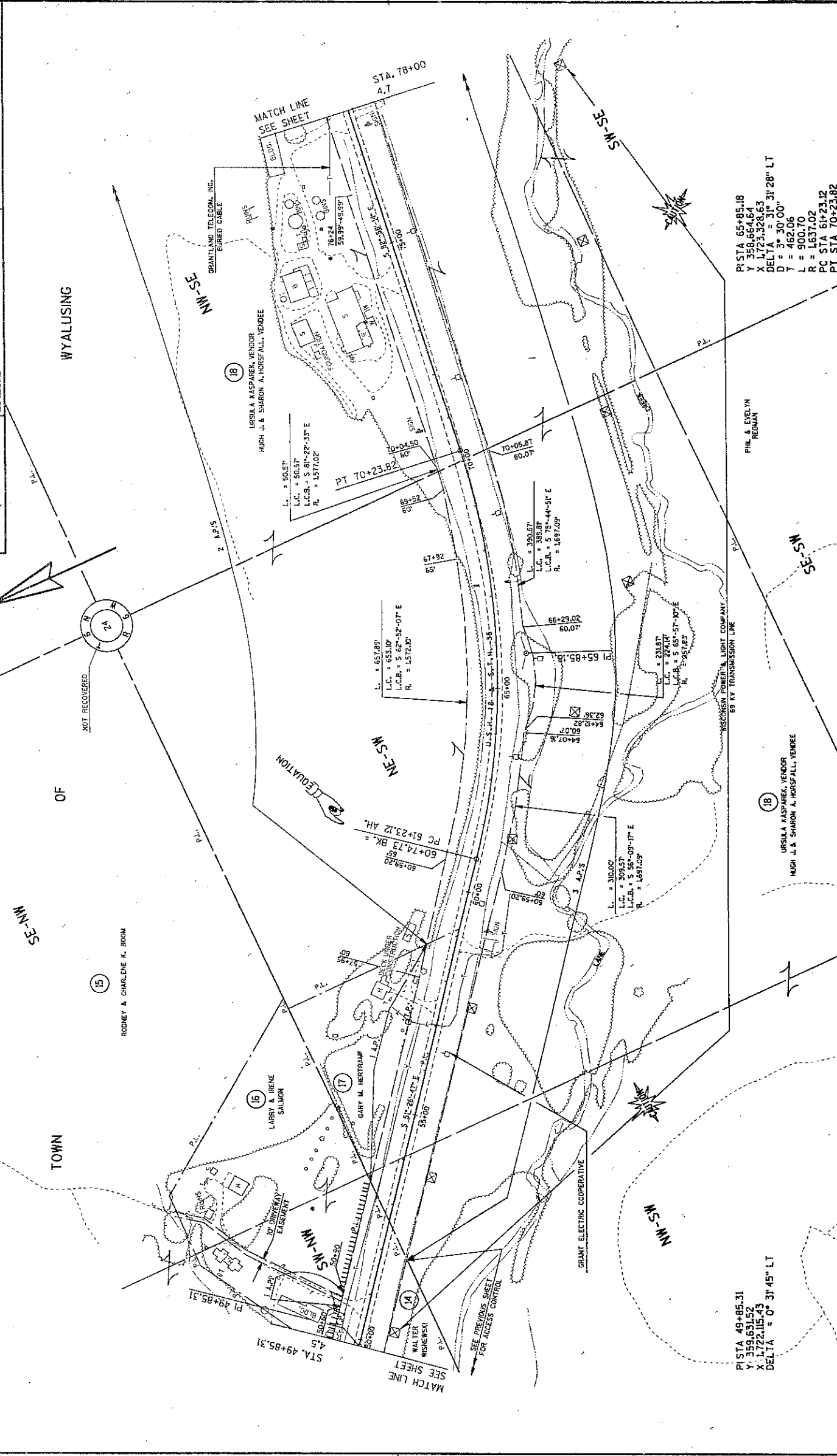

PI STA 65+85.18
 Y = 358.66464
 X = 1723.32683
 DELTA = 31° 31' 28" LT
 D = 3° 30' 00"
 T = 462.06
 L = 900.70
 PC STA 61+23.12
 R = 1637.02
 PT STA 70+23.82

URSULA KASPAEK, YENDOR
 HUGH J. & SHARON A. HORSFALL, YENDOR

URSULA KASPAEK, YENDOR
 HUGH J. & SHARON A. HORSFALL, YENDOR

PI STA 49+85.31
 Y = 358.63152
 X = 1722.15143
 DELTA = 0° 31' 45" LT

PHIL & EVELYN
 REDMAN

R/W PROJECT NUMBER
 1660 - 02 - 21
 FEDERAL PROJECT NUMBER
 4.7
 SHEET NUMBER
 4.7
 REVISION DATE
 2 - 28 - 91
 COUNTY
 GRANT
 DATE
 2-8-90
 ROUTE
 U.S.H. 18
 SCALE, FT.
 0 100 200
 GRID FACTOR
 0.9999177
 LARRY B. JANICE S.
 RIDER

NOTE: EXISTING HIGHWAY RIGHT-OF-WAY ESTABLISHED FROM
 PREVIOUS PROJECT 9561, UNLESS OTHERWISE NOTED.

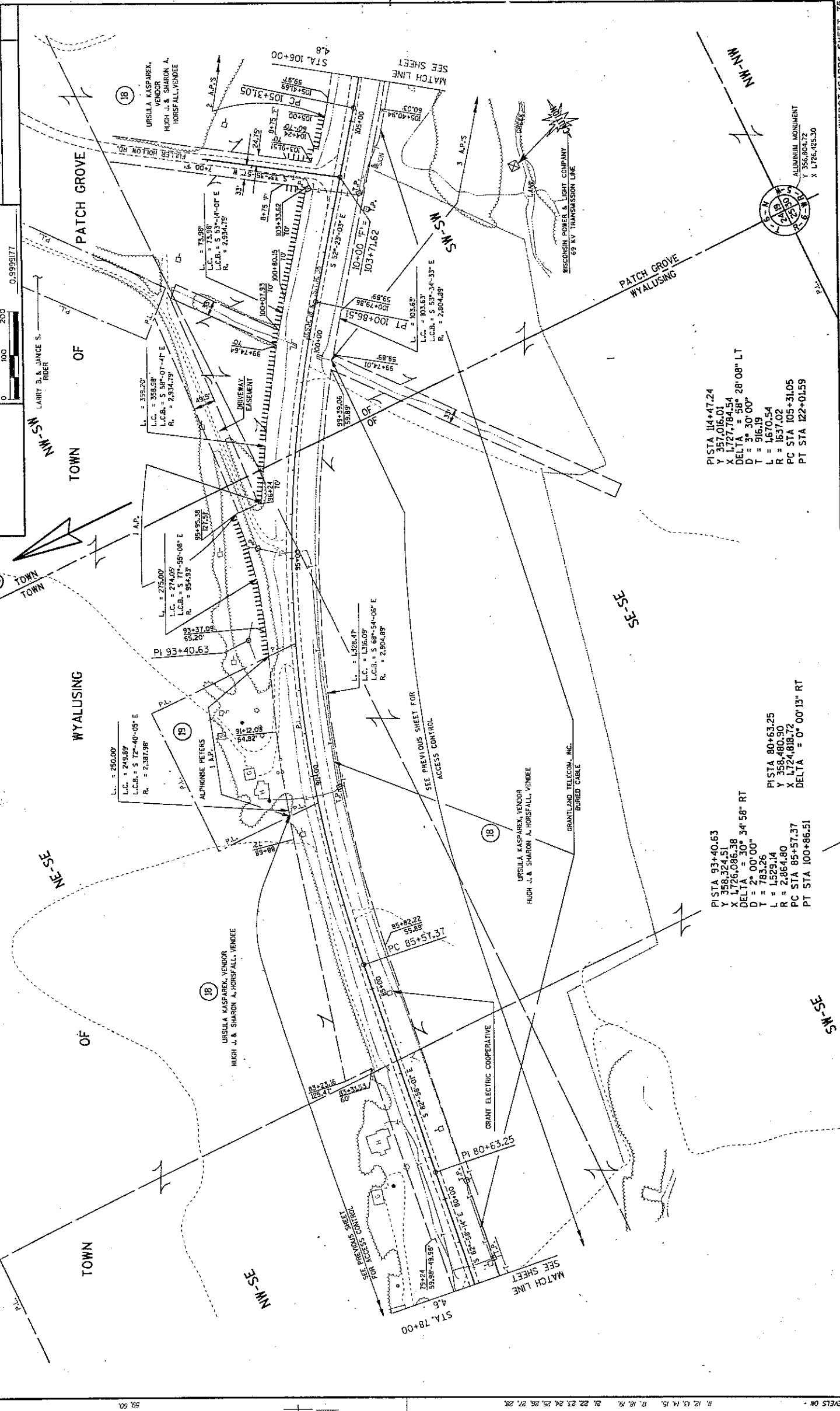

PISTA 114+47.24
 Y 357,016.01
 X 1,727,784.54
 DELTA = 58° 28' 08" LT
 D = 3° 30' 00"
 T = 916.19
 L = 1,670.54
 R = 1,637.02
 PC STA 105+31.05
 PT STA 122+01.59

PISTA 80+63.25
 Y 358,480.90
 X 1,724,818.72
 DELTA = 0° 00' 13" RT
 PISTA 93+40.63
 Y 358,324.51
 X 1,726,086.38
 DELTA = 30° 34' 58" RT
 D = 2° 00' 00"
 T = 783.26
 L = 1,529.14
 R = 2,864.80
 PC STA 85+57.37
 PT STA 100+86.51

REVISION DATE 2 - 28 - 91	COUNTY GRANT	DATE 2-8-90	R/W PROJECT NUMBER 1660 - 02 - 21	SHEET NUMBER 4.8
ROUTE U.S.H. 10	SCALE, F.T. 0 100 200	GRID FACTOR 0.9999177	FEDERAL PROJECT NUMBER	

GN

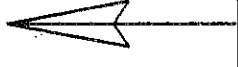

NOTE: EXISTING HIGHWAY RIGHT-OF-WAY ESTABLISHED FROM PREVIOUS PROJECT 9561 UNLESS OTHERWISE NOTED.

PI STA 114+47.24
Y = 357,016.01
X = 1,727,781.54
DELTA = 58° 28' 08" LT
D = 3" 30' 00"
T = 916.19
L = 1670.54
R = 1637.02
PC STA 105+31.05
PT STA 122+01.59

PI STA 129+70.94
Y = 357,615.97
X = 1,729,359.55
DELTA = 28° 36' 55" RT
D = 3" 00' 00"
T = 487.09
L = 953.84
R = 1,909.86
PC STA 124+83.85
PT STA 134+37.69

NW-SE
PATCH GROVE
LOT 2

NE-SW
OF
TOWN

SE-SW

SW-SW

NW-NW

NE-NW

NW-NE

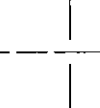
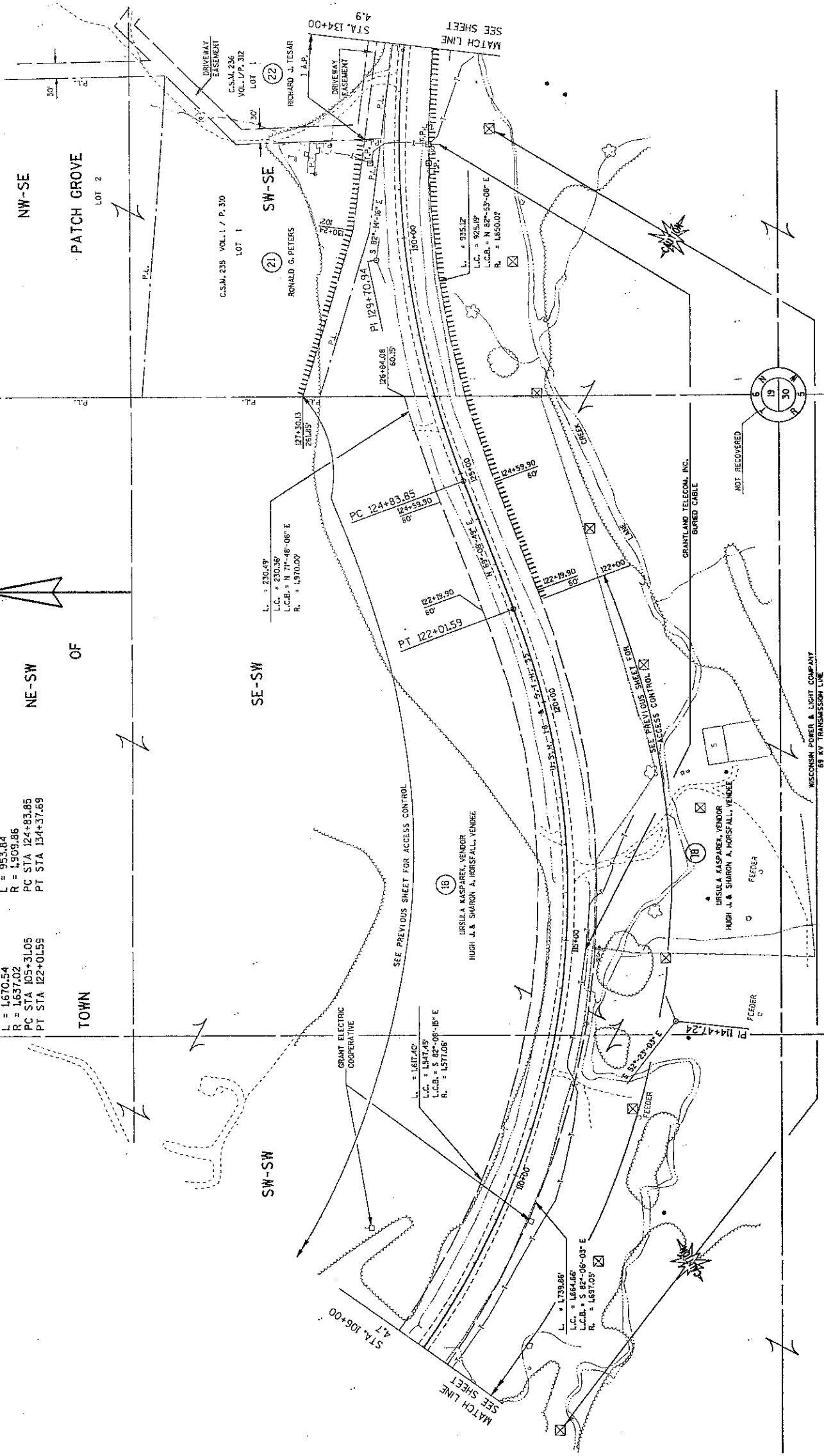

NOT RECOVERED

GRANTLAND TELECOM. INC.
BURIED CABLE

WISCONSIN POWER & LIGHT COMPANY
69 KV TRANSMISSION LINE

MATCH LINE
SEE SHEET

MATCH LINE
SEE SHEET

STA. 106+00
4.7

STA. 134+00
4.9

REVISION DATE 2 - 28 - 3	ROUTE U.S.H. 10	COUNTY GRANT	DATE 2-8-90	R/W PROJECT NUMBER 1660 - 02 - 21	SHEET NUMBER 4.9
	SCALE, FT. 0 100 200		GRID FACTOR 0.9999717	FEDERAL PROJECT NUMBER	

NOTE: EXISTING HIGHWAY RIGHT-OF-WAY ESTABLISHED FROM PREVIOUS PROJECT 9561 UNLESS OTHERWISE NOTED.

PI STA 129+70.94
Y 357.615.97
X 1,725,359.55
DELTA = 28° 36' 55" RT
D = 3" 00' 00"
T = 487.09
L = 953.84
R = 1509.86
PC STA 124+83.85

PI STA 153+94.52
Y 357.285.91
X 1,731,780.87
DELTA = 31° 03' 01" LT
D = 2" 00' 00"
T = 795.83
L = 1552.51
R = 2,864.79
PC STA 145+98.69
PT STA 161+51.20

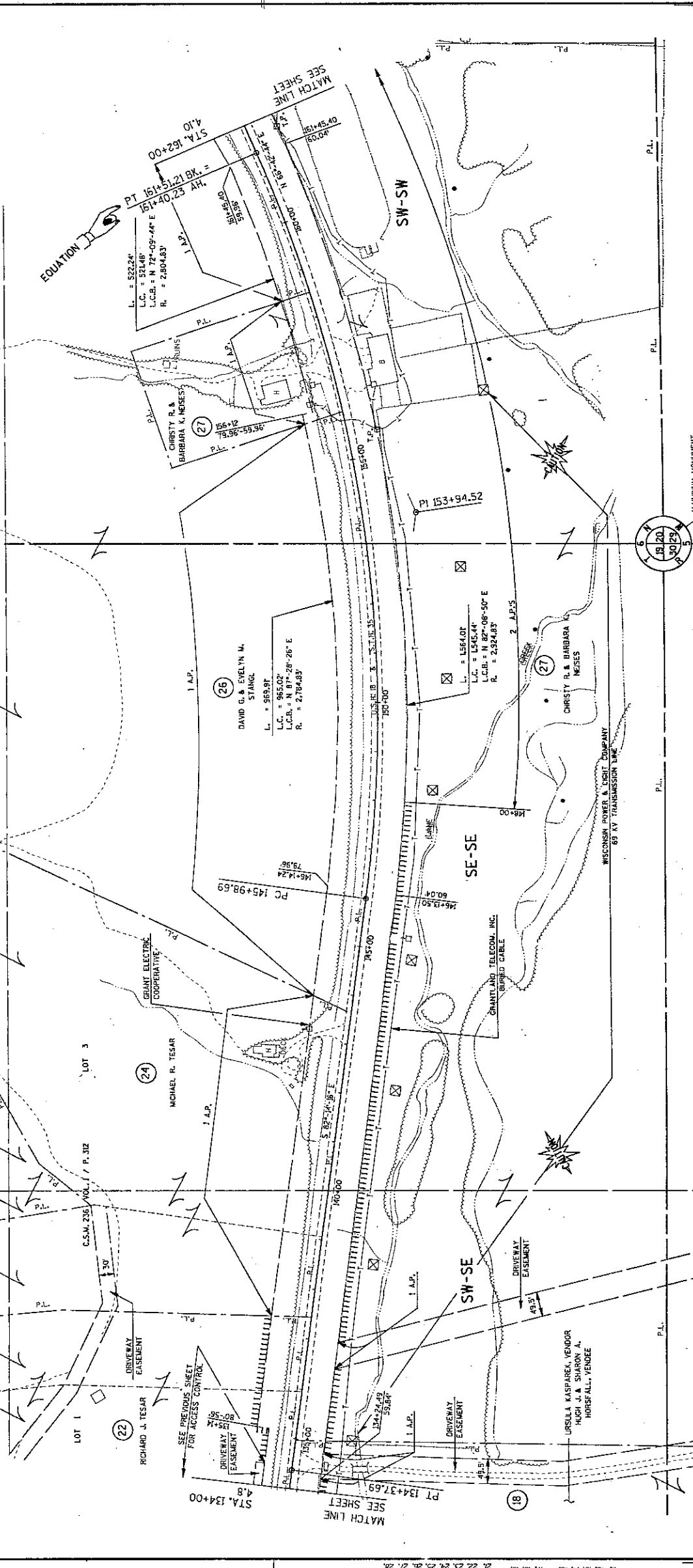

NE-SE

SW-SE

SW-SW

NW-NE

NW-NW

ALUMINUM MONUMENT
Y 355,782.80
X 1,731,716.37

HUGH J. & SHARON K. HORSEFALL

REVISION DATE 2 - 28 - 81	ROUTE U.S.H. 18	COUNTY GRANT	DATE 2-8-90	R/W PROJECT NUMBER 1660 - 02 - 21	SHEET NUMBER 4.10
	SCALE, FT. 0 100 200		GRID FACTOR 0.9989177	FEDERAL PROJECT NUMBER	

NOTE: EXISTING HIGHWAY RIGHT-OF-WAY ESTABLISHED FROM PREVIOUS PROJECT 9561 UNLESS OTHERWISE NOTED.

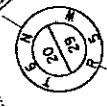
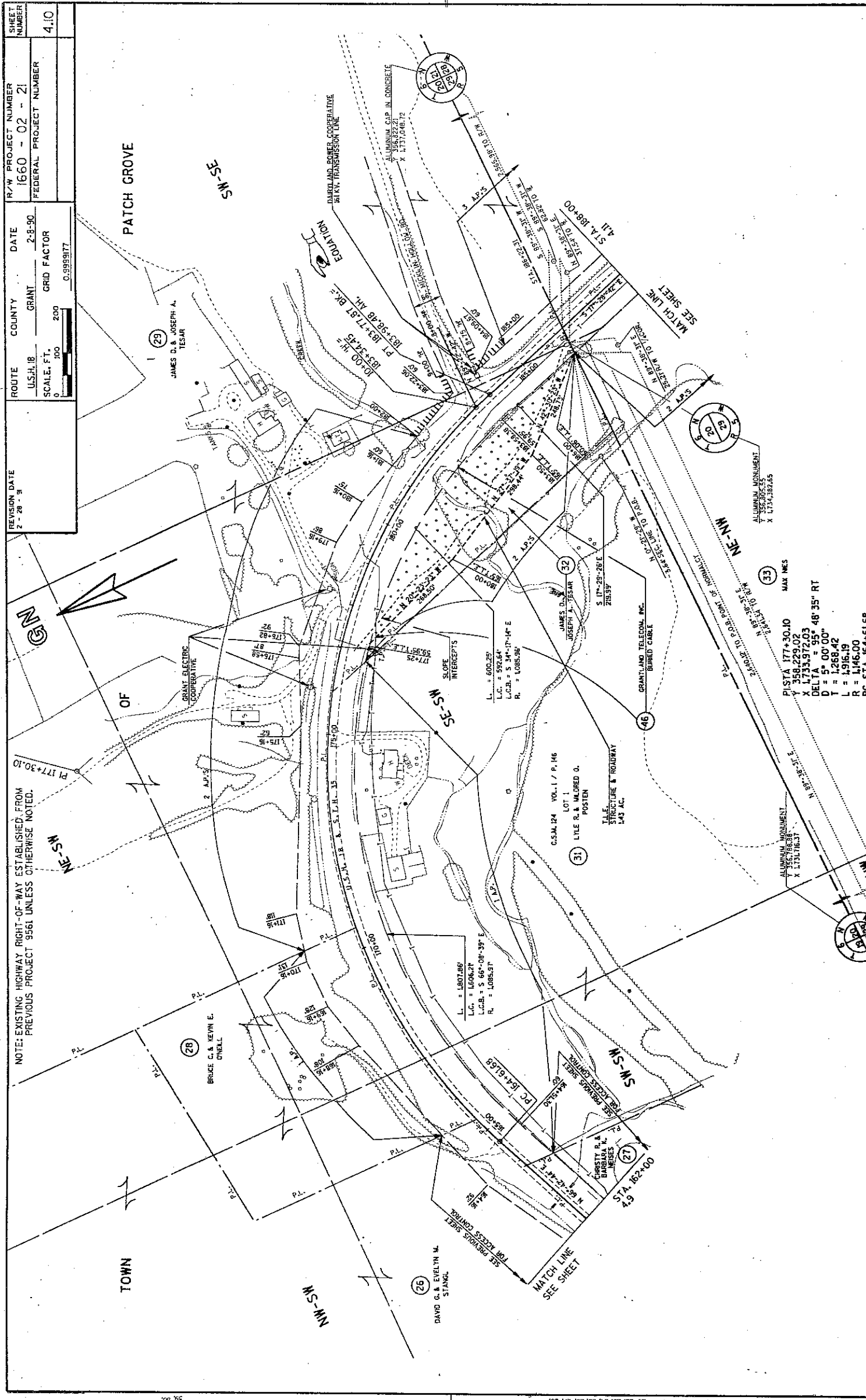

STA. 177+30.10
 Y = 359 229.02
 X = 1735572.63
 DELTA = 95° 48' 35" RT
 D = 5' 00' 00"
 I = 1266.42
 L = 4916.19
 R = 1146.00
 PC STA 164+61.69

ALUMINUM MONUMENT
 Y 356798.91
 X 1731783.31

ALUMINUM MONUMENT
 Y 356798.91
 X 1731783.31

ALUMINUM MONUMENT
 Y 356798.91
 X 1731783.31

REVISION DATE 2 - 28 - 91	ROUTE U.S.H. 18	COUNTY GRANT	DATE 2-9-90	R/W PROJECT NUMBER 1660 - 02 - 21	SHEET NUMBER 4.12
	SCALE, FT. 0 100 200	GRID FACTOR 0.9999177		FEDERAL PROJECT NUMBER	

NOTE: EXISTING HIGHWAY RIGHT-OF-WAY ESTABLISHED FROM PREVIOUS PROJECT 9561 UNLESS OTHERWISE NOTED.

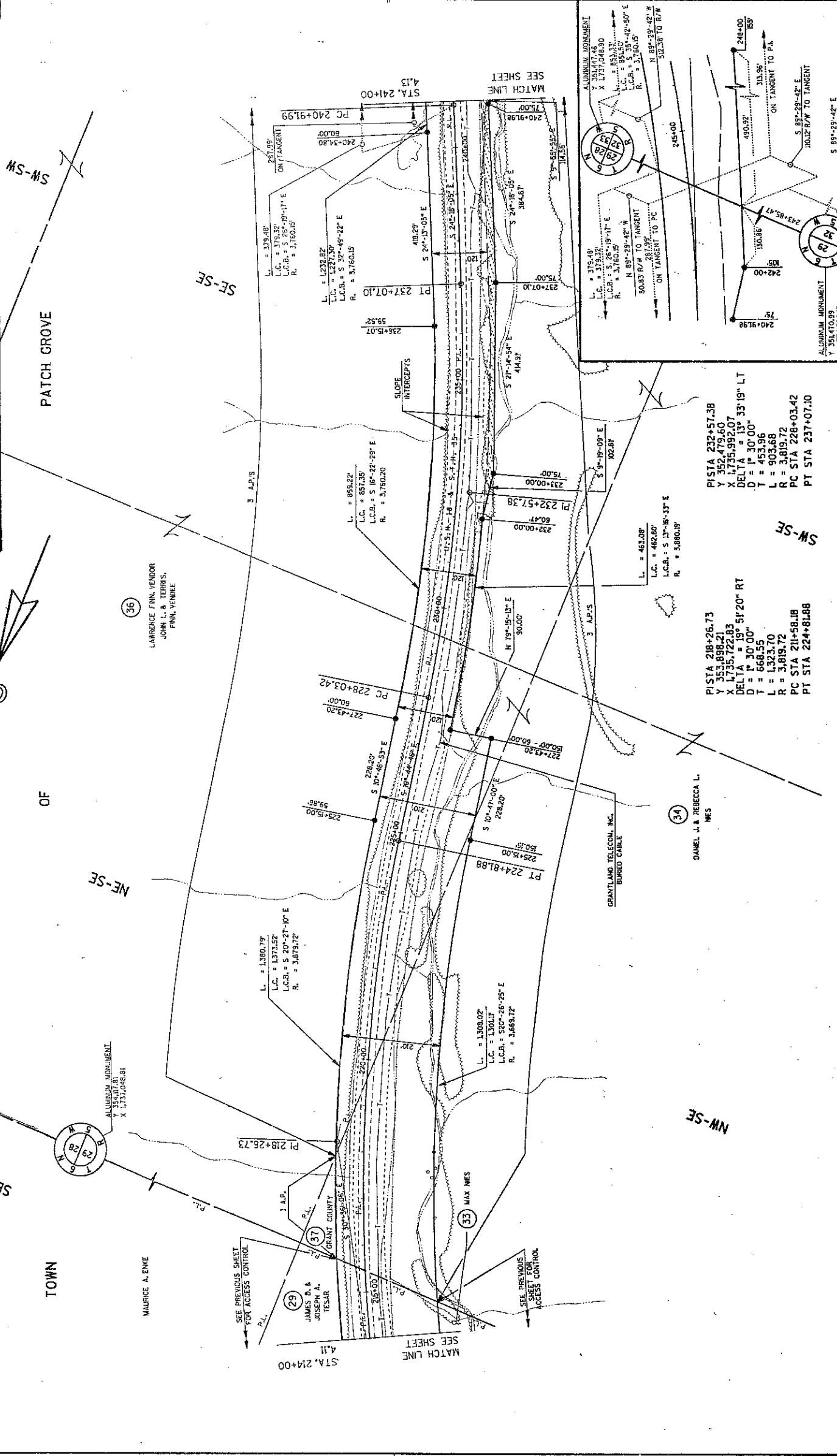

PISTA 218+26.73
Y 353.898,21
X 1,735.722,83
DELTA = 19° 51' 20" RT
D = 1° 30' 00"
T = 668,55
L = 1,323,70
R = 3,819,72
PC STA 211+58.18
PT STA 224+81.88

PISTA 232+57.38
Y 352,479,60
X 1,735,992,07
DELTA = 13° 33' 19" LT
D = 1° 30' 00"
T = 453,96
L = 903,68
R = 3,819,72
PC STA 228+03.42
PT STA 237+07.10

REVISION DATE 2 - 28 - 91	ROUTE US 18	COUNTY GRANT	DATE 2-8-90	R/W PROJECT NUMBER 1660 - 02 - 21	SHEET NUMBER 4.13
SCALE, FT. 0 100 200	GRID FACTOR 0.9999177	FEDERAL PROJECT NUMBER			

NOTE: EXISTING HIGHWAY RIGHT-OF-WAY ESTABLISHED FROM PREVIOUS PROJECT 9561 UNLESS OTHERWISE NOTED.

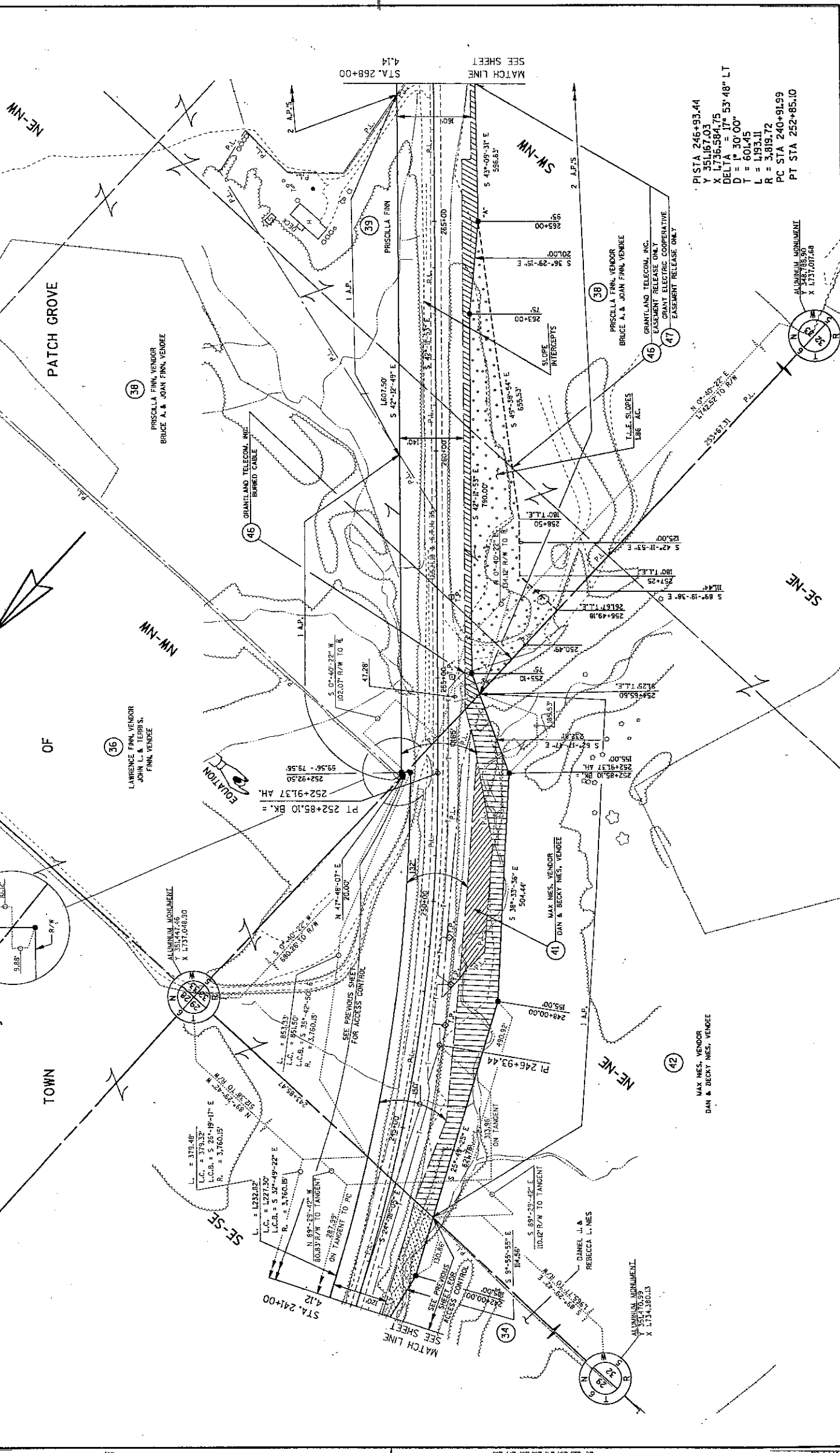

PI STA 246+93.44
 Y 351,167.03
 X 1,735,584.75
 DELTA = 17° 53' 48" LT
 D = 30' 00"
 T = 601.45
 L = 1,893.11
 R = 3,819.72
 PC STA 240+91.99
 PT STA 252+85.10

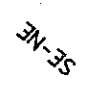
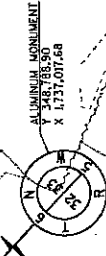

REVISION DATE	ROUTE	COUNTY	DATE	R/W PROJECT NUMBER	SHEET NUMBER
P. 28 - 9	U.S.H. 18	GRANT	2-8-90	1660 - 02 - 21	4.14
	SCALE, FT.	GRID FACTOR		FEDERAL PROJECT NUMBER	
	0	200			
		0.9999177			

NOTE: EXISTING HIGHWAY RIGHT-OF-WAY FOR U.S.H. 18 ESTABLISHED FROM PREVIOUS PROJECT 9561.
 EXISTING HIGHWAY RIGHT-OF-WAY FOR C.T.H. P. ESTABLISHED FROM PREVIOUS COUNTY PROJECT NUMBER PX-1.
 EXISTING HIGHWAY RIGHT-OF-WAY FOR S.T.H. 35 ESTABLISHED FROM PREVIOUS PROJECT 5580 - 01 - 21.

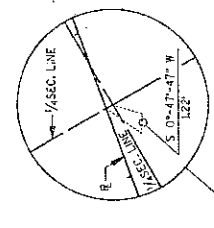

PATCH GROVE

OF TOWN

EUGENE E. & BETTY I. RODGERS

PRISCILLA FINN VENDOR
 BRUCE A. & JOAN FINN VEEDEE

PRISCILLA FINN VENDOR
 BRUCE A. & JOAN FINN VEEDEE

PRISCILLA FINN VENDOR
 BRUCE A. & JOAN FINN VEEDEE

P.I. = 12+12.34+ip
 Y = 348.7124
 X = 1736.62749
 A. = 97°-03'-48" RT
 D. = 94.34
 L. = 158.61
 R. = 150.80'
 P.C. = 11+18.00+ip
 P.T. = 12+86.61+ip

JOINT SCHOOL
 DISTRICT NO. 1

ALUMINUM MONUMENT
 Y 348.7124
 X 1736.62749

ALUMINUM MONUMENT
 Y 348.7124
 X 1736.62749

ALUMINUM MONUMENT
 Y 348.7124
 X 1736.62749

