

684243

VOL 1085 PG 006

Document Number

AUTHORIZATION FOR ACCESS TO OR ACROSS A CONTROLLED-ACCESS HIGHWAY

Wisconsin Department of Transportation
ED1002 697

Pursuant to the provisions of s.84.25 Wisconsin Statutes, the Department of Transportation has established a section of USH 18 in Grant County, as a Controlled-Access Highway, designated as Controlled-Access Project 1662-00-29, effective on and after 5/24/2005; as recorded in Volume 1062 of Deeds Title, Pages 628 as the Document Number 678279.

The Department of Transportation approves and consents to direct access between said highway and C.T.H. F in the NW 1/4 of the NW 1/4 of SEC 28, T6N, R2W, and the NE 1/4 of the NE 1/4 of SEC 29, T6N, R2W, Town of Fennimore, Grant County, by means of Public Highway located as follows: on the south side of USH 18.

GRANT COUNTY, WI
RECEIVED FOR RECORD

DEC 8 - 2005

at 8:15A m. and recorded in
Vol. 1085 of Records Page 6
William Pierce Register

This space is reserved for recording data

Return to:

Wisconsin Department of Transportation
2101 Wright Street
Madison, WI 53704

1109 dec

Parcel Identification Number/Tax Key Number

THIS AUTHORIZATION, superseding any and all prior Notices of Authorizations, is issued to the following owner(s) of the above-described property, the heirs, successors and assigns.

Grant County

(Owner Name)
P.O. Box 529, Lancaster, WI 53813-1625

(Address)

(Owner Name)

(Address)

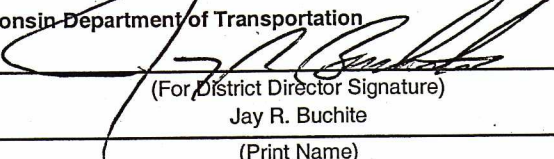
Wisconsin Department of Transportation

(For District Director Signature)
Jay R. Buchite

(Print Name)

DEC 05 2005

(Date)

State of Wisconsin

)
) ss.
)

Dane County

On the above date, this instrument was acknowledged before me by the named person(s).

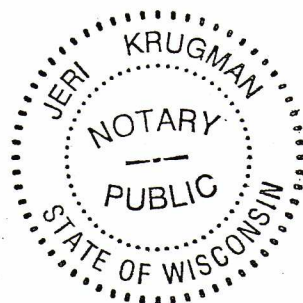



(Signature, Notary Public, State of Wisconsin)
Jeri Krugman

(Print or Type Name, Notary Public, State of Wisconsin)
3/8/2009

(Date Commission Expires)

LEVELS ON * 1, 2, 3, 4, 5, 6, 7, 8, 9, 10, 11, 12, 13, 14, 15, 16, 17, 18, 19, 20, 21, 22, 23, 24, 25, 26, 27, 28, 29, 30, 31, 32, 33, 34, 35, 36, 37, 38, 39, 40, 41, 42, 43, 44, 45, 46, 47, 48, 49, 50, 52, 53, 54, 55, 56, 57, 58, 59, 60, 61, 62, 63

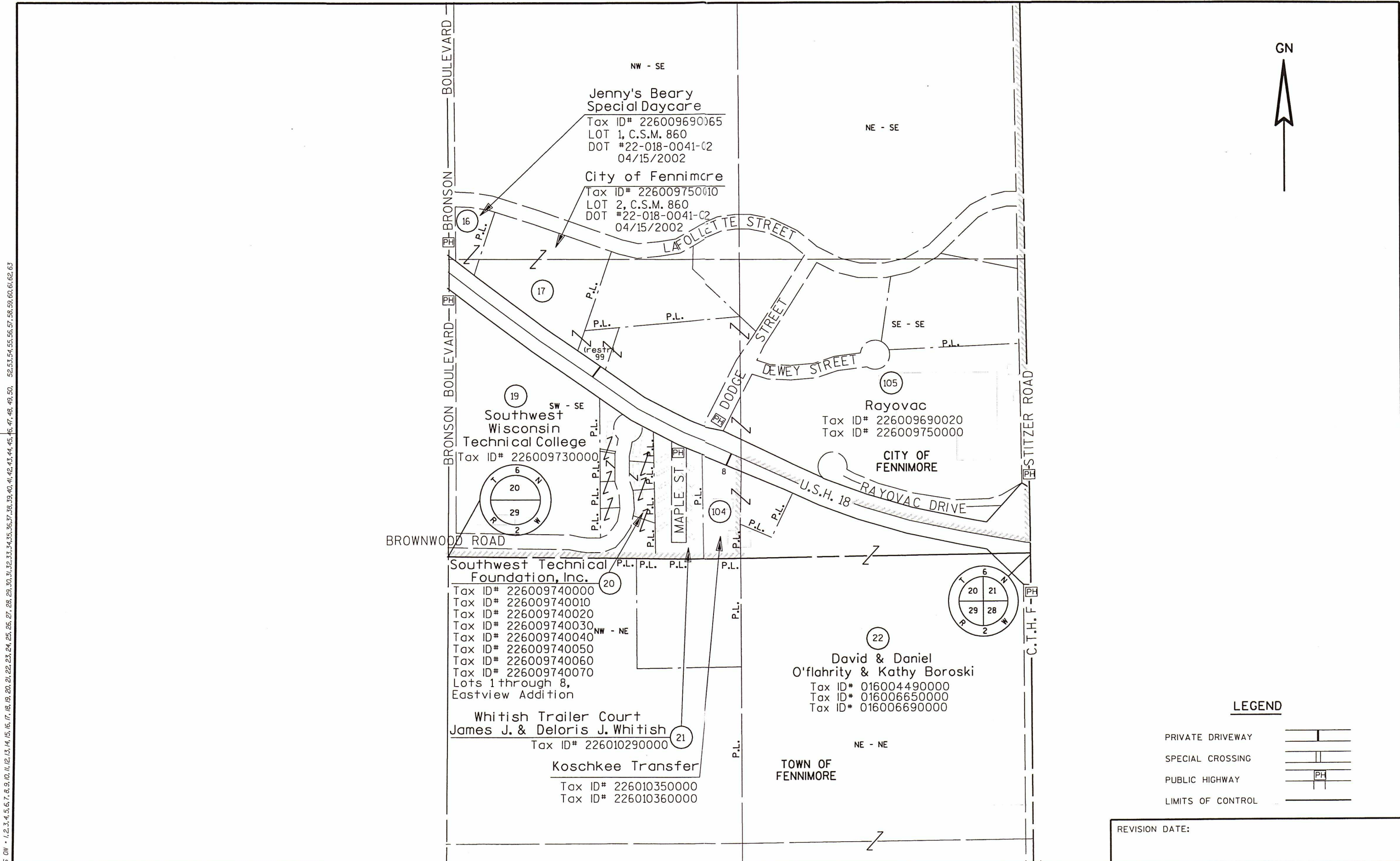

LEGEND

PRIVATE DRIVEWAY	
SPECIAL CROSSING	
PUBLIC HIGHWAY	
LIMITS OF CONTROL	

REVISION DATE:

PROJECT NUMBER: 1662-00-29	HIGHWAY: U.S.H. 18	COUNTY: GRANT	CONTROLLED ACCESS PLAN	DATE:	SCALE, FT.	SHEET NUMBER: 3	E
-----------------------------------	--------------------	---------------	-------------------------------	-------	------------	------------------------	----------

LEVELS ON - 1, 2, 3, 4, 5, 6, 7, 8, 9, 10, 11, 12, 13, 14, 15, 16, 17, 18, 19, 20, 21, 22, 23, 24, 25, 26, 27, 28, 29, 30, 31, 32, 33, 34, 35, 36, 37, 38, 39, 40, 41, 42, 43, 44, 45, 46, 47, 48, 49, 50, 52, 53, 54, 55, 56, 57, 58, 59, 60, 61, 62, 63

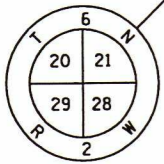
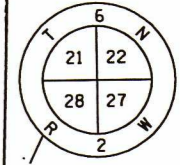
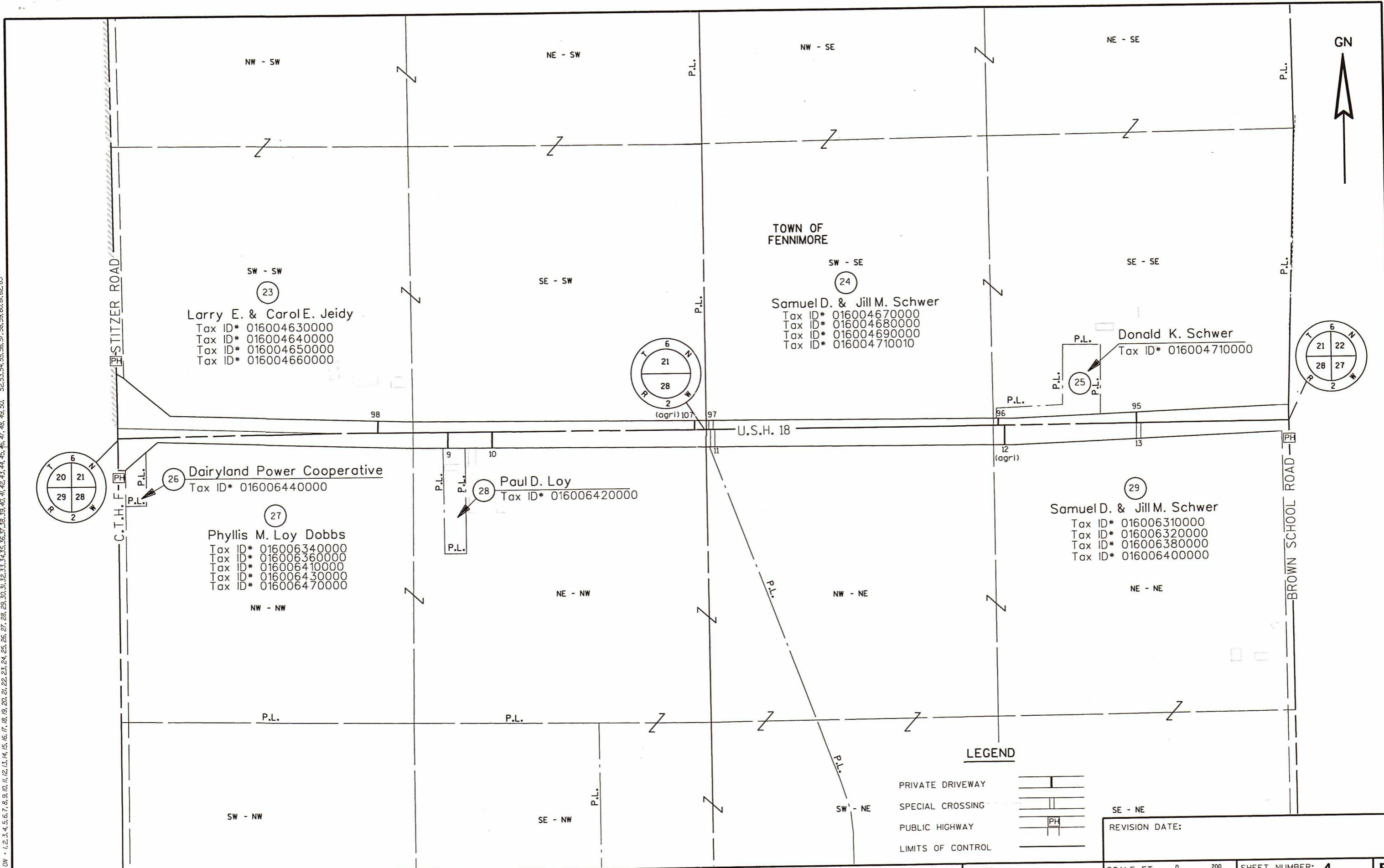

LEGEND

- PRIVATE DRIVEWAY
- SPECIAL CROSSING
- PUBLIC HIGHWAY
- LIMITS OF CONTROL

REVISION DATE:

SCALE, FT.

SHEET NUMBER: **4** **E**

PROJECT NUMBER: **1662-00-29**

HIGHWAY: **U.S.H. 18**

COUNTY: **GRANT**

CONTROLLED ACCESS PLAN

DATE:

FILE NAME : y:\w\widot\025600_ush_18_grant\cad\vr180004.dgn

PLOT BY : SEH

PLOT TIME : 1:03:50 PM

PLOT DATE : 2/15/2006

WISDOT/CADD SHEET 75AC