

684257

VOL 1085 PG 020

Document Number

AUTHORIZATION FOR ACCESS TO OR ACROSS A CONTROLLED-ACCESS HIGHWAY

Wisconsin Department of Transportation
ED1002 697

Pursuant to the provisions of s.84.25 Wisconsin Statutes, the Department of Transportation has established a section of USH 18 in Grant County, as a Controlled-Access Highway, designated as Controlled-Access Project 1662-00-29, effective on and after 5/24/2005; as recorded in Volume 1062 of Deeds Title, Pages 628 as the Document Number 678279.

The Department of Transportation approves and consents to direct access between said highway and C.T.H. G in the SE 1/4 of the SW 1/4 and the SW 1/4 of the SE 1/4 of SEC 22, T6N, R1W, Town of Wingville, Grant County,

by means of Public Highway located as follows: on the north side of USH 18.

GRANT COUNTY, WI
RECEIVED FOR RECORD

DEC 8 - 2005

at 8:15A m. and recorded in
Vol 1085 of Records Page 20
Marcus Pierce Register

This space is reserved for recording data

Return to:

Wisconsin Department of Transportation
2101 Wright Street
Madison, WI 53704

1100 Deeds

Parcel Identification Number/Tax Key Number

THIS AUTHORIZATION, superseding any and all prior Notices of Authorizations, is issued to the following owner(s) of the above-described property, the heirs, successors and assigns.

Grant County

(Owner Name)
P.O. Box 529, Lancaster, WI 53813-1625

(Address)

(Owner Name)

(Address)

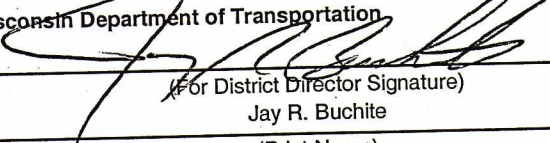
Wisconsin Department of Transportation

(For District Director Signature)
Jay R. Buchite

(Print Name)

DEC 05 2005

(Date)

State of Wisconsin

Dane County

On the above date, this instrument was acknowledged before me by the named person(s).

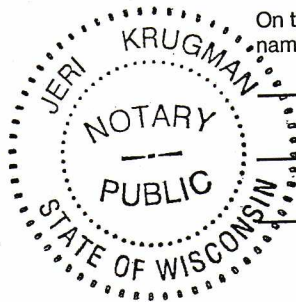



(Signature, Notary Public, State of Wisconsin)
Jeri Krugman

(Print or Type Name, Notary Public, State of Wisconsin)
3/8/2009

(Date Commission Expires)

LEVELS ON - 1, 2, 3, 4, 5, 6, 7, 8, 9, 10, 11, 12, 13, 14, 15, 16, 17, 18, 19, 20, 21, 22, 23, 24, 25, 26, 27, 28, 29, 30, 31, 32, 33, 34, 35, 36, 37, 38, 39, 40, 41, 42, 43, 44, 45, 46, 47, 48, 49, 50, 52, 53, 54, 55, 56, 57, 58, 59, 60, 61, 62, 63

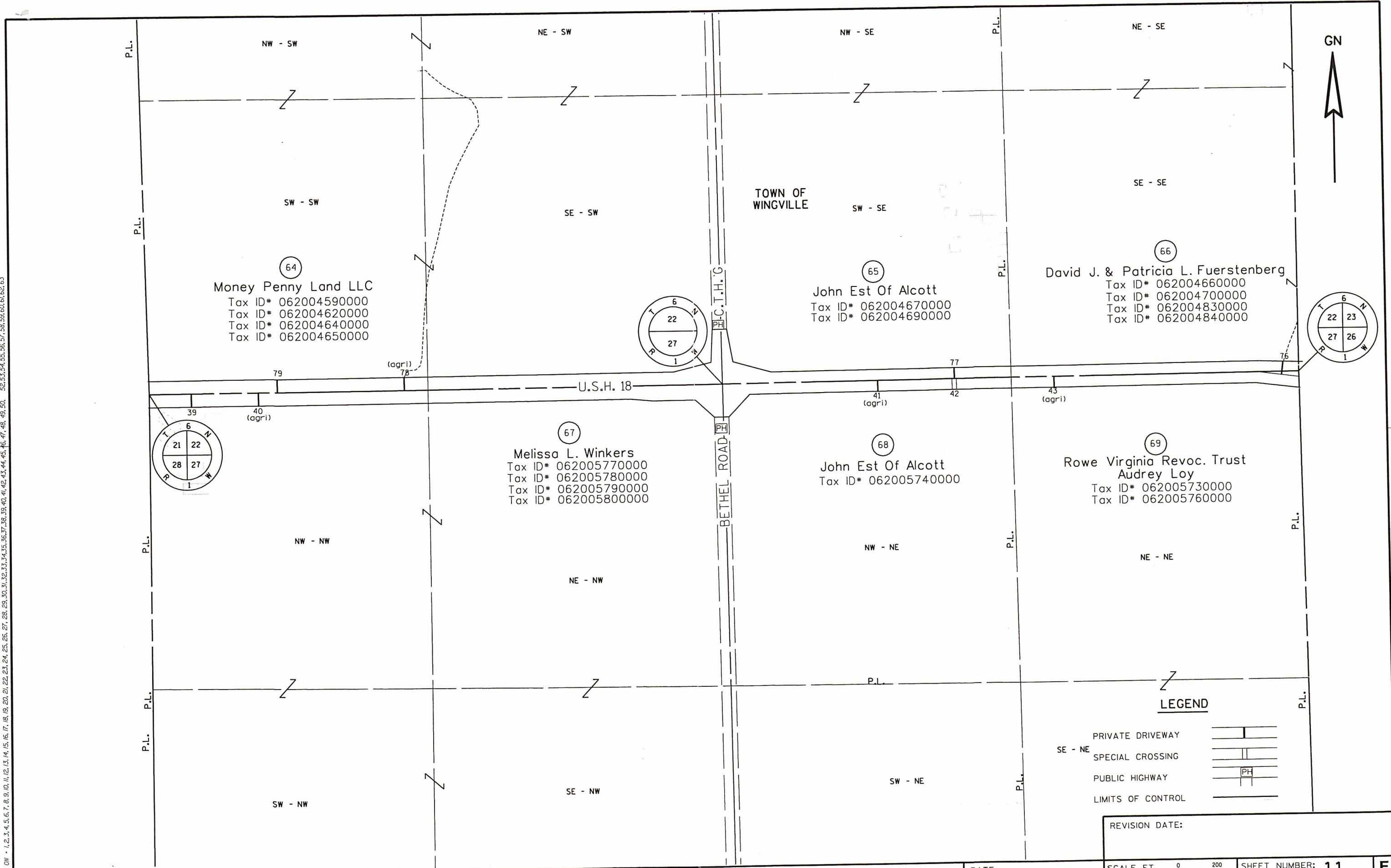

LEGEND

- PRIVATE DRIVEWAY
- SE - NE SPECIAL CROSSING
- PUBLIC HIGHWAY
- LIMITS OF CONTROL

REVISION DATE: