

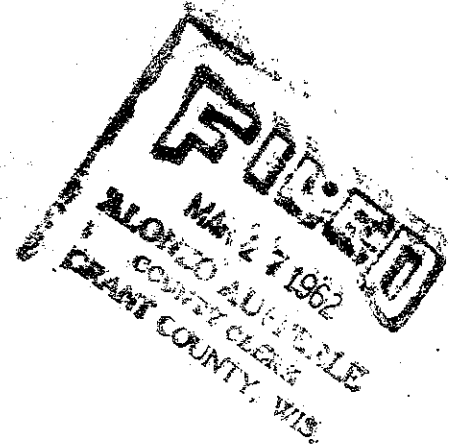

The State of Wisconsin

HIGHWAY COMMISSION
STATE OFFICE BUILDING
MADISON 2

March 26, 1962



Mr. Edward J. Nickson
Grant County Highway Commissioner
Lancaster, Wisconsin

✓ Mr. Alonzo Aupperle
County Clerk, Grant County
Lancaster, Wisconsin

Gentlemen:

SUBJECT: Project T 012-1(22)
Dickeyville-Platteville Road
U.S.H. 151
Grant County

The Highway Commission deems it necessary to make certain changes in location and to acquire certain lands and interests in lands for the proper improvement or maintenance of the above-designated project and highway. The relocation order of the Commission and the map showing the highway as laid out and established and the lands and interests to be acquired are transmitted herewith.

The relocation order provides that the county highway committee shall make the necessary acquisitions, pursuant to Section 84.09(3), Wisconsin Statutes.

Very truly yours

STATE HIGHWAY COMMISSION OF WISCONSIN

V. L. Fiedler
Secretary

VLF:MO
CC: DE#1
WEB
Enc.

RELOCATION ORDER
BY STATE HIGHWAY COMMISSION OF WISCONSIN

* * * * *

THE STATE HIGHWAY COMMISSION FINDS AND DETERMINES THAT:

The proper establishing, laying out, widening, enlarging, extending, constructing, reconstructing, improving, or maintaining a portion of the highway now designated as ----- U. S. Highway 151 -----, from a point 101.5 feet east of the southeast corner of the northwest one quarter of Section 22, Township 2 North, Range 2 West, and extending northerly to a point 2358 feet west and 325 feet south of the northeast corner of Section 22, Township 2 North, Range 2 West,

and on roads or lands in and about and along and leading to same, requires certain relocation or change and the acquisition of lands or interests in lands as shown on the map or copy thereof marked

"PLAT OF RIGHT OF WAY REQUIRED, PROJECT T 012-1(22)-----"

for the Dickeyville-Platteville----- Road,

U.S. H. 151----- Grant----- County, dated March 9, 1962,

the same being sheet-----No.----- 4----- of the plans for said project, and

Pursuant to its authority under Sections 84.02 (3) and 84.09, Wisconsin Statutes,

THE STATE HIGHWAY COMMISSION HEREBY ORDERS THAT:

(1) The said highway is hereby laid out and established to the lines and widths as shown on the said plat.

(2) The required lands or interests in lands as shown on the plat shall be acquired by the County Highway Committee of the county in which the lands are situate, pursuant to the provisions of Section 84.09 (3), Wisconsin Statutes. However, said County Highway Committee shall have no authority to settle or compromise any action or proceeding which might arise because of acts done by it in complying with this order, without prior written approval by the State Highway Commission.

(3) Buildings, fixtures or chattels acquired incident to the acquisition of lands or rights in lands under this order, and to be removed, shall, subject to approval of the Highway Commission, be sold by the County Highway Committee at public or private sale to the highest bidder, and the net proceeds of such sale paid into the state highway fund.

~~(4) This order supersedes and cancels the previous order issued by the Commission on -----~~

* * * * *

The foregoing order was issued by the State Highway Commission and entered in the minutes of its meeting on March 26, 1962.

Secretary, State Highway Commission of Wisconsin

110'c

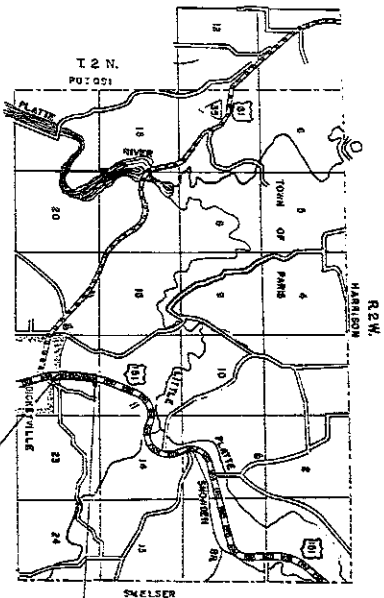

BEGIN RELOCATION ORDER
 STA. 16+13 PROJECT TOE - (1221)
 STA. 16+86.69 FAP 451 (D1)
 100' EAST OF THE SE CORNER NW 1/4,
 100' 221.721, N 2 W

END RELOCATION ORDER
 STA. 139+93 PROJECT TOE - (1221)
 STA. 39+23.09 FAP 451 (D1)
 100' EAST OF THE SE CORNER NW 1/4,
 100' 221.721, N 2 W

SCHEDULE OF LANDS AND INTERESTS REQUIRED			
PARCEL	OWNER	INTERESTS REQUIRED	ACRES
1	FERDINAND GINTER		0.42
2	EMIL MELSSER	FEE	0.32

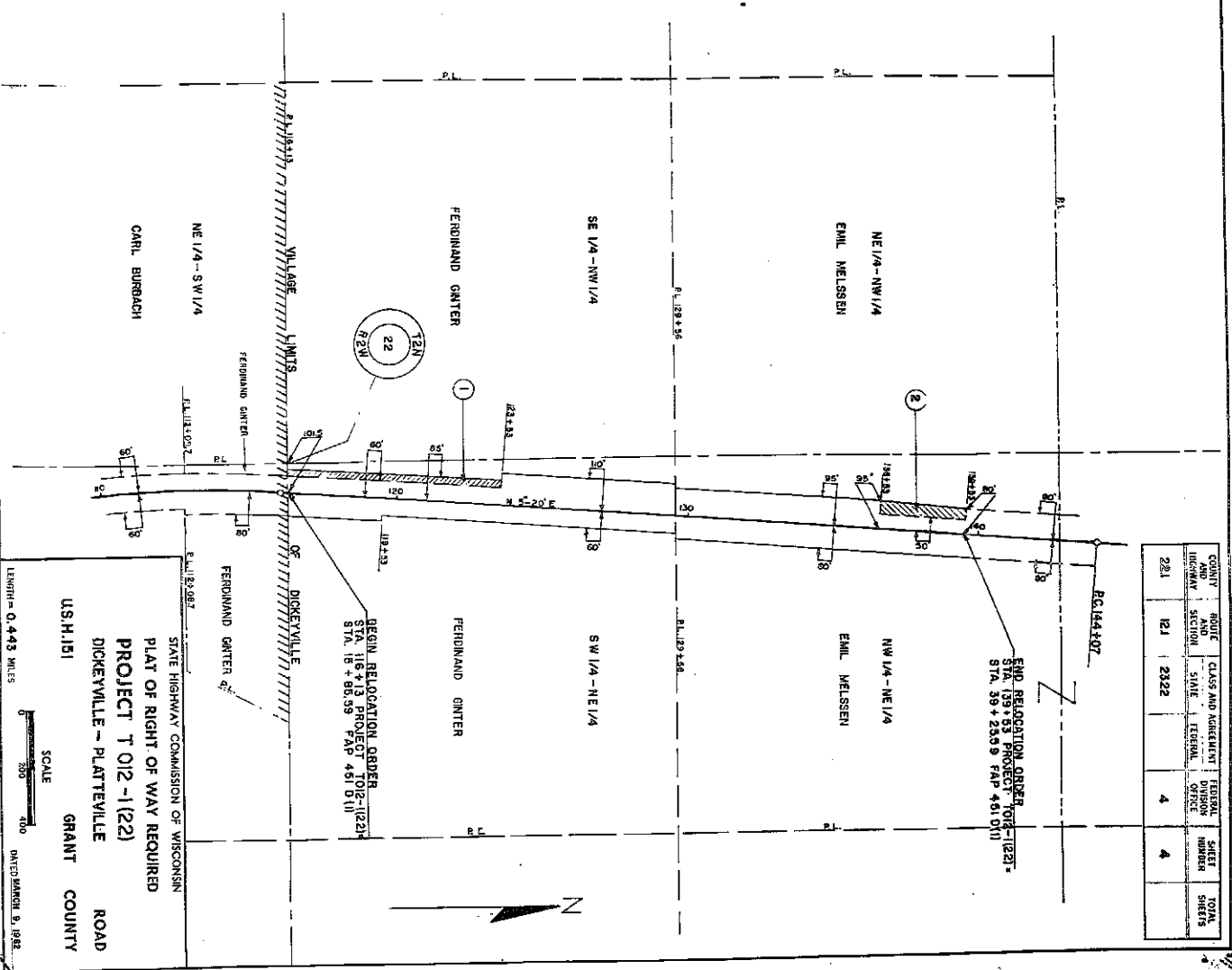

COUNTY AND HIGHWAY	ROUTE AND SECTION	CLASS AND ADDRESS	FEDERAL OFFICE	FEDERAL DIVISION NUMBER	DATE	TOTAL SHEETS
221	121	2322		4	4	

STATE HIGHWAY COMMISSION OF WISCONSIN
 PROJECT T 012 - (122)
 DICKEVILLE - PLATTEVILLE
 USH 151
 GRANT COUNTY ROAD

SCALE
 1" = 200'

DATE: MARCH 9, 1982