



State of Wisconsin \ DEPARTMENT OF TRANSPORTATION



AUG 21 1986

DIVISION OF HIGHWAYS AND TRANSPORTATION FACILITIES

4802 Sheboygan Avenue
P. O. Box 7916
Madison, WI 53707

Mr. Nelson J. Huske, Commissioner
Grant County Highway Department
1011 N. Adams Street
Lancaster, Wisconsin 53813

Ms. Dorothea Eck,
Grant County Clerk
Courthouse
130 West Maple Street
P. O. Box 191
Lancaster, Wisconsin 53813

AUG 29 1986

Dear Mr. Huske & Ms. Eck:

Project Division Job 9560
Dubuque - Platteville
U.S.H. 151
Grant County

The Department of Transportation deems it necessary to make certain minor revisions on a previously approved right of way plat for the proper maintenance of the above-designated project and highway. This revised relocation order of the Department and the map showing the highway as previously laid out and established (and the lands and interests which have been completely acquired) are transmitted herewith.

Sincerely,

DEPUTY

for
Marvin J. Schaeffer, P.E.
Administrator

Enc.

CC: Trans. Dist. 1
Real Estate

RELOCATION ORDER

R-0-572

State of Wisconsin/Department of Transportation
DIVISION OF HIGHWAYS AND TRANSPORTATION SERVICES

PROJECT	NAME OF ROAD	HIGHWAY	COUNTY
Division Job Number 9560	Dubuque - Platteville	U.S.H. 151	Grant
RIGHT OF WAY PLAT DATE	PLAT SHEET NUMBERS	DATE OF PREVIOUS ORDER	
May 15, 1986	4	May 15, 1940	

Description of Termini of Project

Beginning at Station 1+00 in the Southeast corner of Section 21, Township 3 North, Range 1 West, thence northeasterly ending at Station 147+38, in Section 14, Township 3 North, Range 1 West.

To properly establish, lay out, widen, enlarge, extend, construct, reconstruct, improve, or maintain a portion of the highway designated above, it is necessary to relocate or change and acquire certain lands or interests in lands as shown on the right of way plat for the above project.

To effect this change, pursuant to authority granted under Sections 84.02(3) and 84.09, Wisconsin Statutes, the Department of Transportation hereby orders that:

1. The said highway is hereby laid out and established to the lines and widths as shown on the plat.
2. The required lands or interests in lands as shown on the plat shall be acquired by the Division of Highways and Transportation Services, in the name of the State of Wisconsin, pursuant to the provisions of Section 84.09(1) or (2), Wisconsin Statutes.

(All required lands or interests in lands have previously been acquired.)

3. This order supersedes and amends any previous order issued by the Department.

AUG 21 1986

Date

 DEPUTY
 Administrator

PART OF THE CITY OF
PLATTEVILLE

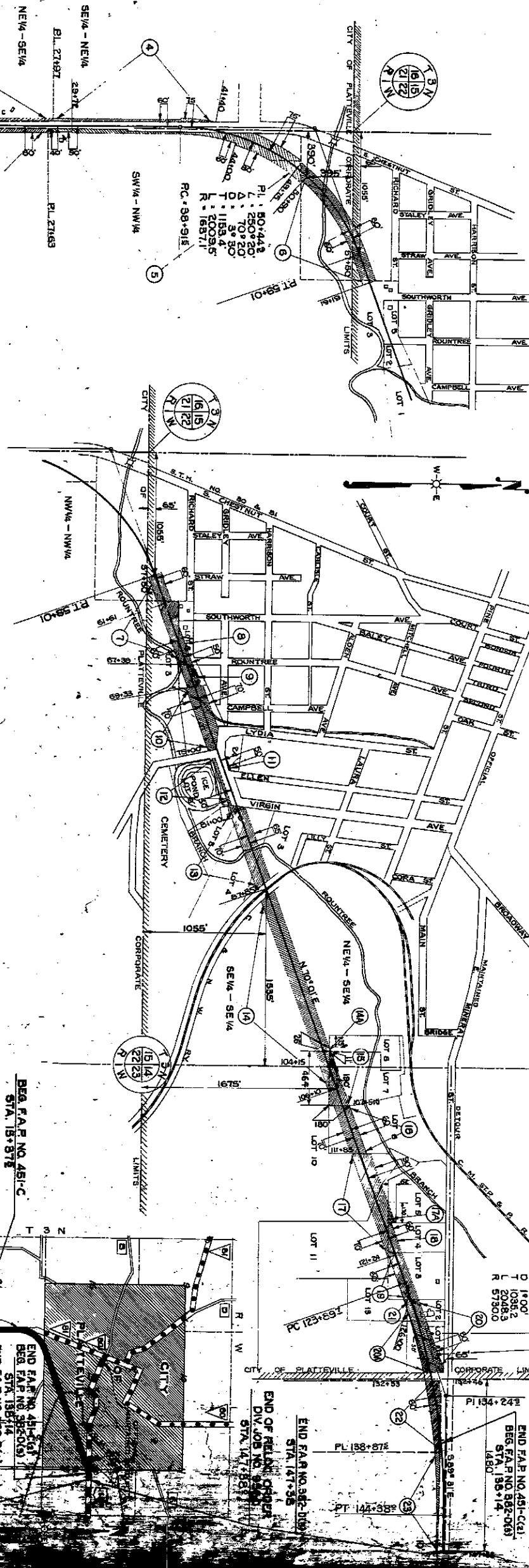

PLAT ADDRESS SOLD TO BLANCHER HANN
MARCH 27, 1985 (SEE PROJECT 187-00-21)
9.16 ACRES SOLD TO V. LORAY, INC.
APRIL 5, 1988 (SEE PROJECT 129-00-21)

188-000	STATE	PROJ. NO.	SHEET	20224
4	WISC.	188-000	4	

SCHEDULE OF R/W REQUIRED

PAR	OWNER	DESCRIPTION	ACCESS FEET
1	JOHN SANDERS	SW 1/4 - SW 1/4 SEC. 21	0.80
2	FRED KLINGE	SE 1/4, SE 1/4 - NE 1/4 SEC. 21	1.65
3	MRS. FRANK YOUNG	NW 1/4 - SW 1/4 SEC. 22	0.92
4	MRS. ANNIE CARTHEW ET AL.	NE 1/4, SEC. 21	0.40
5	JOHN SANDERS	NW 1/4, SEC. 22	3.40
6	CURTIS GREY	NW 1/4 - NW 1/4 SEC. 22, SW 1/4 - SW 1/4 SEC. 15	2.82
7	FRANK BELMEYER	PART OF LOT 3, BLK. 33 CITY OF PLATTEVILLE	0.76
8	HARRY STEVENS	PART OF LOT 5, BLK. 33	0.79
9	CITY OF PLATTEVILLE	LOT 2, BLK. 33	NONE
10	LUELLA REED ET AL.	PART OF LOT 1, BLK. 33	1.75
11	MRS. BLICK	PART OF LOT 24	0.07
12	HORN BROS. AND WALTER HORN	PART OF OUT LOT 6 SE 1/4 SEC. 15	0.16
13	HORN BROS. AND WALTER HORN	PART OF OUT LOTS 3, 4, & 5 SEC. 16	2.14
14	WM. WEIGEL	PART OF LOT 10, BLK. 5 CITY OF PLATTEVILLE	4.76
15	BLOCKHOUSE MINING CO.	PART OF LOTS 7 & 8, BLK. 5	1.01
16	JOHN BLITT	PART OF LOT 6, BLK. 5	1.20
17	WM. WEIGEL	PART OF LOT 10, BLK. 5	2.68
18	J.R. BARGMAN ESTATE	PART OF LOT 4, BLK. 5	0.44
19	FRED AND MINNIE MINOST	PART OF LOT 3, BLK. 5	1.23
20	WM. SCHAEFER	PART OF LOTS 1 & 2, BLK. 5	1.81
21	A.H. AND MARGARET MALE	PART OF LOT 13, BLK. 5	0.02
22	SELMA TRENNARY	NW 1/4 - SE 1/4 SEC. 14	1.25
23	PLATTEVILLE BREWERY INC.	PART OF LOT 5	0.12
24	HENRY ORSTENHOFF	PART OF LOT 7, BLK. 5	0.09
25	MARGARET VAN MATTA	PART OF LOTS 1 & 2	0.91
26	RICHARD E. BARROW	1/2 OF SE 1/4 SEC. 14 T 9 N R 1 W	0.51
			51

BEG. OF RELOC. ORDER
DIV. JOB NO. 9560
STA. 1+00

BEG. F.A.P. NO. 451-C
STA. 15+87E

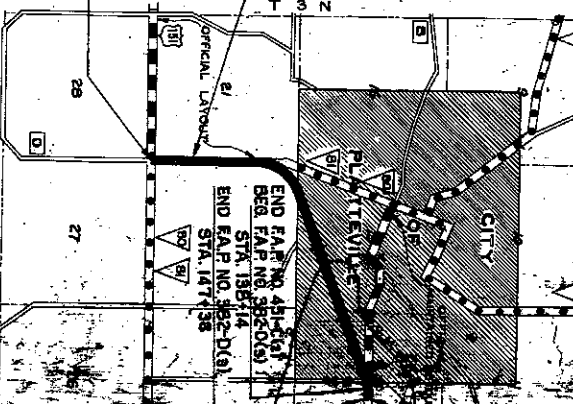

LOCATION SKETCH
SCALE
5 - 15 - 90
3 - 6 - 40
REVISSED
4 - 26 - 39
10 - 18 - 37

PLAT OF RIGHT OF WAY REQUIRED
DIVISION JOB NO. 9560
DUBUQUE PLATTEVILLE
U.S.H.NO. 151 GRANT

END OF RELOC. ORDER
DIV. JOB NO. 9560
STA. 17+98.1

END F.A.P. NO. 451-C
STA. 16+35

END F.A.P. NO. 451-C(1)
BEG. F.A.P. NO. 882-0(3)
STA. 15+14

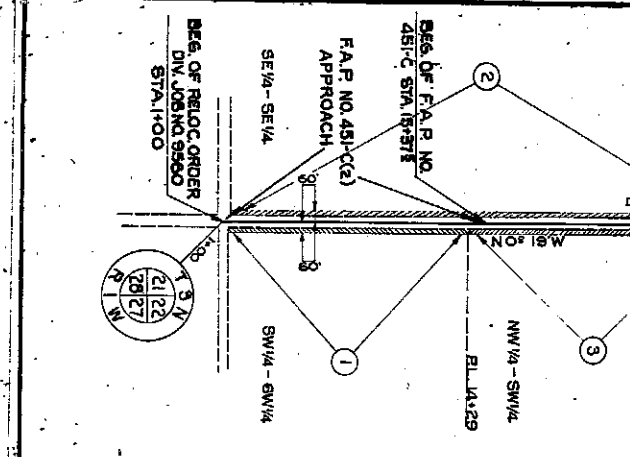

BEG. OF RELOC. ORDER
DIV. JOB NO. 9560
STA. 1+00

F.A.P. NO. 451-C(3)
APPROACH

SE 1/4 - SE 1/4

SW 1/4 - SW 1/4

SE 1/4 - NE 1/4

BL. 27+97

PL. 27+63

BL. 14+29

NW 1/4 - SW 1/4

SW 1/4 - NW 1/4

PL. 59+01

PT. 59+01

PT. 59+44.3
7.250+20.0
4.170+20.0
0.1153.4
R. 153.95
R. 157.71

PC. 38+91E