

Alonzo Aupperle

COMMISSIONERS

WM. E. O'BRIEN, CHAIRMAN
THOMAS F. DAVLIN, VICE-CHAIRMAN
THOS. J. PATTISON, SECRETARY



E. L. ROETTIGER
STATE HIGHWAY ENGINEER

W. B. BLAIR
CHIEF ACCOUNTANT

STATE HIGHWAY COMMISSION OF WISCONSIN

STATE OFFICE BUILDING

MADISON

April 9, 1940.

Mr. Alonzo Aupperle
County Clerk, Grant County
Lancaster, Wisconsin

Mr. W. C. Bailie, Chairman
Grant County Highway Committee
Lancaster, Wisconsin
Route 5

Gentlemen:

SUBJECT: Div. Job No. 9560
Dubuque-Platteville Road
U.S.H. No. 151
Grant County
Relocation Order

It having been deemed necessary for the proper improvement of a state trunk highway to relocate or widen a portion thereof, a plat showing the old and the new locations and a copy of the order of the State Highway Commission are hereby filed with each of you, as required by law.

Very truly yours

STATE HIGHWAY COMMISSION OF WISCONSIN

A handwritten signature in cursive script, reading "Thos. J. Pattison".

Thos. J. Pattison
Secretary

TJP:AP

cc:DE#9

:Eugene Croft, Lancaster

:W.B.B.

STATE HIGHWAY COMMISSION

STATE OF WISCONSIN

DIVISION JOB NO. 9560
DUBUQUE-PLATTEVILLE ROAD
U. S. HIGHWAY NO. 151
GRANT COUNTY
RELOCATION ORDER

(Revision of Relocation Order noted in Paragraph 4 of the Minutes of the Meeting of May 5, 1939)

A resolution was presented to the Commission by the Secretary as follows:

Due to the proposed construction of the above named project which extends along a state trunk highway known as U.S. Highway No. 151, as located in the state trunk highway layout of 1923, or subsequently located in accordance with the Statutes, from a point at the southwest corner of Section 22, Township 3 North, Range 1 West, thence northerly and northeasterly to a point 1,480 feet east and 10 feet south of the center of Section 14, Township 3 North, Range 1 West, it becomes necessary for the proper construction and improvement of said U.S. Highway No. 151 to make certain relocations and to secure certain additional right of way. A plat of the said relocations and the right of way to be acquired, marked "Revised 3-30-40, Revised 4-26-39, Plat of Right of Way Required, Division Job No. 9560, Dubuque-Platteville Road, U.S.H. No. 151, Grant County," was presented, the same being sheet No. 4 of the plans for said Division Job No. 9560.

THEREFORE, BE IT FOUND AND DETERMINED that the alignment shown on the plat marked "Revised 3-30-40, Revised 4-26-39, Plat of Right of Way Required, Division Job No. 9560, Dubuque-Platteville Road, U.S.H. No. 151, Grant County," be approved; that the state trunk highway be and hereby is changed and relocated in accordance with said plat by authority granted the Commission under Section 83.08 of the Statutes; that the relocations shown thereon be ordered; that the state trunk highway as laid out by the Legislative Committee and the Highway Commission in 1923, or as subsequently located, between the limits shown on said plat, be and hereby is discontinued; that said state trunk highway be officially located as shown on the attached plat; that it is necessary to take for highway purposes, in order to carry out said improvement, the land within the limits of said highway as relocated and shown on said plat; that the State Highway Engineer be directed to order the construction of said Division Job No. 9560 along the alignment shown on the said plat and secure the right of way necessary for such construction in the manner provided by law for the acquirement of right of way in such cases. All previous actions of the Commission or other authority which conflict herewith are hereby rescinded.

It was moved and seconded that the resolution be adopted. Carried.

The Secretary of the State Highway Commission does hereby certify that the foregoing is a correct copy of the order of the said Commission in the said matter made at its meeting held April 5, 1940, and that the attached plat is a correct copy of the plat named in the order.

Copies of the said order and plat are hereby filed with the county clerk and with the county highway committee of Grant County, in order that the said committee may negotiate for and obtain an easement, conveyance or deed from the owners of the land required for and of the premises to be affected by such change and make provision for such change within 90 days as required by law.

STATE HIGHWAY COMMISSION OF WISCONSIN

By

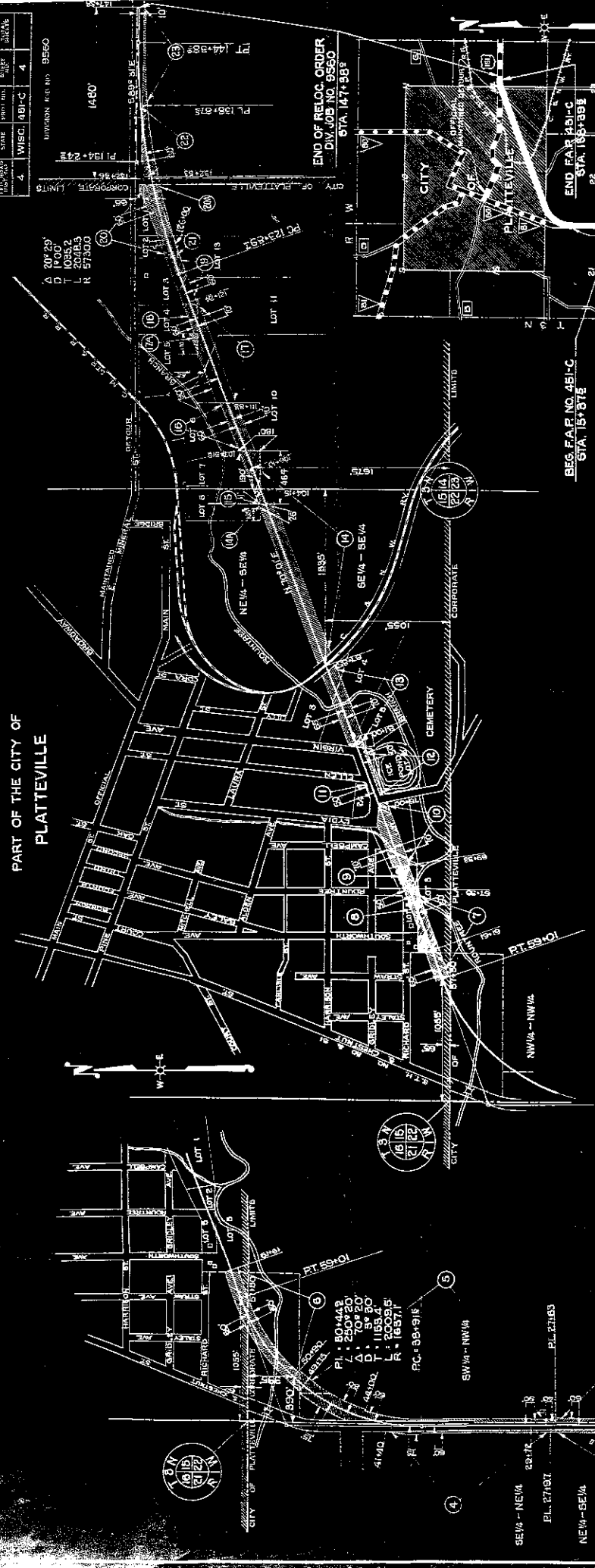

Thos. J. Pattison
Secretary.

PLAT NO. 4
 STATE WISCONSIN
 DIVISION OF HIGHWAYS
 DIVISION JOB NO. 9560

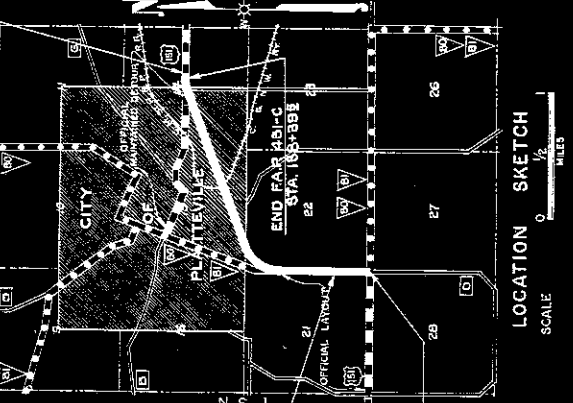

SCHEDULE OF R/W REQUIRED

PAR.	OWNER	DESCRIPTION	ACRES	FRAC.
1	JOHN SANDERS	SW1/4 - SW1/4 SEC. 22	0.50	15
2	FRED KLINGE	SE1/4 - SE1/4 - NW1/4 SEC. 21	1.65	162
3	MRS. FRANK YOUNG	NW1/4 - SW1/4 SEC. 22	0.92	81
4	MRS. ANNIE CARTHEW ET AL.	NE1/4 SEC. 21	0.40	82
5	JOHN SANDERS	NW1/4 SEC. 22	3.40	170
6	CURTIS GREY	NW1/4 - NW1/4 SEC. 22 - SW1/4 - SW1/4 SEC. 16	2.92	128
7	FRANK BELLMEYER	PART OF LOT 10, BLK. 5 - CITY OF PLATTEVILLE	0.76	29
8	HARRY STEVENS	PART OF LOT 8, BLK. 3	0.78	27
9	CITY OF PLATTEVILLE	LOT 2, BLK. 39	NONE	
10	LUELLA REED ET AL.	PART OF LOT 1, BLK. 39	1.75	65
11	MRS. BUCK	PART OF LOT 24	0.07	10
12	HORN BROS. AND WALTER HORN	PART OF OUT LOT 6 - SE1/4 SEC. 16	0.16	NONE
13	HORN BROS. AND WALTER HORN	PART OF OUT LOTS 3, 4, & 5 - SE1/4 SEC. 16	2.14	60
14	WM. WEIGEL	PART OF LOT 10, BLK. 5 - CITY OF PLATTEVILLE	4.76	195
15	BLOCKHOUSE MINING CO.	PART OF LOTS 7 & 8, BLK. 5	1.01	31
16	JOHN BUTT	PART OF LOT 10, BLK. 5	1.20	52
17	WM. WEIGEL	PART OF LOT 10, BLK. 5	2.68	99
18	J.R. BARGMAN ESTATE	PART OF LOT 4, BLK. 9	0.44	16
19	FRED AND MINNIE MINOST	PART OF LOT 3, BLK. 5	1.25	53
20	WM. SCHAEFER	PART OF LOTS 1 & 2, BLK. 5	1.81	76
21	A.H. AND MARGARET HALE	PART OF LOT 13, BLK. 5	0.02	4
22	SELINA TRENARY	NW1/4 - SE1/4 SEC. 14	1.25	39
17A	PLATTEVILLE BREWERY INC.	PART OF LOT 5 - CITY OF PLATTEVILLE	0.12	
18A	HENRY ORTENDORF	PART OF LOT 7, BLK. 3	0.39	
20A	MARGARET VAN NAITA	PART OF LOTS 1 & 2	0.39	
23	RICHARD E. BARRON	1/2 OF SE1/4 SEC. 14 - T. 3 N. R. 1 W.	0.51	51



PLAT OF RIGHT OF WAY REQUIRED
DIVISION JOB NO. 9560
 DUBUQUE — PLATTEVILLE ROAD
 U.S.H.NO. 151 GRANT COUNTY

REVISIONS:
 3-30-40
 4-28-39
 10-18-37

SCALE
 1" = 80'