

MEMBERS
W. L. V. LIN, CHAIRMAN
E. L. ROETTIGER, VICE-CHAIRMAN
W. B. BLAIR, SECRETARY



E. L. ROETTIGER
STATE HIGHWAY ENGINEER

W. B. BLAIR
CHIEF ACCOUNTANT

STATE HIGHWAY COMMISSION OF WISCONSIN

STATE OFFICE BUILDING

MADISON

May 14, 1938.

Mr. Alonzo Aupperle,
County Clerk, Grant County
Lancaster, Wisconsin

Mr. A. W. DiVall, Chairman
Grant County Highway Committee
Fennimore, Wisconsin

Gentlemen:

SUBJECT: Div. Job No. 9557
Dubuque-Platteville Rd.
(Dickeyville-Platteville Sec.)
U.S.H. No. 151
Grant County
Relocation Order

It having been deemed necessary for the proper improvement of a state trunk highway to relocate or widen a portion thereof, a plat showing the old and the new locations and a copy of the order of the State Highway Commission are hereby filed with each of you, as required by law.

Very truly yours,

STATE HIGHWAY COMMISSION OF WISCONSIN

By

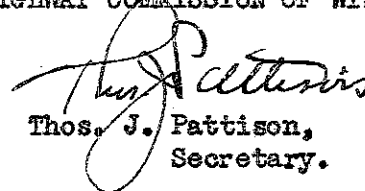
Thos. J. Pattison,
Secretary.

TJP:AP
cc:DE#9
:Eugene Croft, Lancaster
:W.B.B.

STATE HIGHWAY COMMISSION

STATE OF WISCONSIN

DIVISION JOB NO. 9557
DUBUQUE-PLATTEVILLE ROAD
(DICKEYVILLE-PLATTEVILLE SECTION)
U. S. HIGHWAY NO. 151
GRANT COUNTY
RELOCATION ORDER

A resolution was presented to the Commission by the Secretary as follows:

Due to the proposed construction of the above named project which extends along a state trunk highway known as U.S. Highway No. 151, as located in the state trunk highway layout of 1923, or subsequently located in accordance with the Statutes, from a point 1,380 feet south and 225 feet east of the center of Section 22, Township 2 North, Range 2 West, and extending northerly and easterly, and northeasterly, to a point 1,430 feet north of the southeast corner of Section 21, Township 3 North, Range 1 West, it becomes necessary for the proper construction and improvement of said U.S. Highway No. 151 to make certain relocations and to secure certain additional right of way. A plat of the said relocations and the right of way to be acquired, marked "Plat of Right of Way Required, Division Job No. 9557, Dubuque-Platteville Road, Dickeyville-Platteville Section, U.S.H. No. 151, Grant County," was presented, the same being sheets Nos. 4, 5, 6 and 7 of the plans for said Division Job No. 9557.

THEREFORE, BE IT FOUND AND DETERMINED that the alignment shown on the plat marked "Plat of Right of Way Required, Division Job No. 9557, Dubuque-Platteville Road, Dickeyville-Platteville Section, U.S.H. No. 151, Grant County," be approved; that the state trunk highway be and hereby is changed and relocated in accordance with said plat by authority granted the Commission under Section 83.08 of the Statutes; that the relocations shown thereon be ordered; that the state trunk highway as laid out by the Legislative Committee and the Highway Commission in 1923, or as subsequently located, between the limits shown on said plat, be and hereby is discontinued; that said state trunk highway be officially located as shown on the attached plat; that it is necessary to take for highway purposes, in order to carry out said improvement, the land within the limits of said highway as relocated and shown on said plat; that the State Highway Engineer be directed to order the construction of said Division Job No. 9557 along the alignment shown on the said plat and secure the right of way necessary for such construction in the manner provided by law for the acquirement of right of way in such cases. All previous actions of the Commission or other authority which conflict herewith are hereby rescinded.

It was moved and seconded that the resolution be adopted. Carried.

The Secretary of the State Highway Commission does hereby certify that the foregoing is a correct copy of the order of the said Commission in the said matter made at its meeting held April 30, 1938, and that the attached plat is a correct copy of the plat named in the order.

Copies of the said order and plat are hereby filed with the county clerk and with the county highway committee of Grant County, in order that the said committee may negotiate for and obtain an easement, conveyance or deed from the owners of the land required for and of the premises to be affected by such change and make provision for such change within 90 days as required by law.

STATE HIGHWAY COMMISSION OF WISCONSIN

By

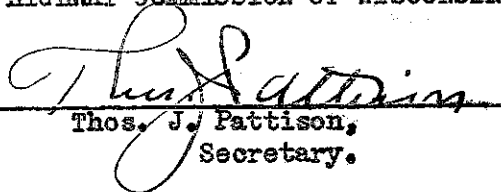
Thos. J. Pattison,
Secretary.



SW1/4-SE1/4
 STA. 1-897 BEG. OF RELOC. ORDER
 DIV. JOB NO. 9597 AND F.A.P. NO.
 481-D SECTION NO. 1

PLA. 61-376
 A. 2474.6
 D. 18307
 L. 63715
 R. 16463

PLA. 484-811
 A. 22241
 D. 57600
 L. 75531
 R. 1910

PAR.	OWNER	DESCRIPTION	ACRES	FENCE
1	JOHN HESLING	SW1/4-SE1/4 NW1/4-SE1/4 SEC. 22 T2N R2W	0.63	14
2	LIZIE BUSH	NW1/4-SE1/4 SEC. 22 T2N R2W	0.63	14
3	BART WIEDERHOLT	NW1/4-SE1/4 SEC. 22 T2N R2W	0.63	14
4	FEDWARD GINTER	NW1/4-SE1/4 SEC. 22 T2N R2W	0.63	14
5	LEO MIESSEN	NW1/4-SE1/4 SEC. 22 T2N R2W	0.63	14
6	CHAS. LOEFFELHOLZ	NW1/4-SE1/4 SEC. 22 T2N R2W	0.63	14

SCHEDULE OF R/W REQUIRED

STA. 1-897 BEG. OF F.A.P.
 NO. 481-D AND RELOC.
 ORDER DIV. JOB NO.
 9597-SECTION NO. 1

LOCATION SKETCH

SCALE
 0 100 200 300
 FEET



PLAT OF RIGHT OF WAY REQUIRED
DIVISION JOB NO. 9597
 DUBUQUE — PLATTEVILLE
 U.S. HIGHWAY 151 — GRANT
 ROAD SECTION COUNTY

FILE NO.	DATE	BY	REVISION
4	12/15/51	W.C.C.	4

DIVISION JOB NO. 9597



SCHEDULE OF R/W REQUIRED

PAR.	OWNER	DESCRIPTION	ACRES	FENCE
6	CHAS LOEFFELHOLZ	SE1/4 - NEM1/4 SEC 18 T2N R2W	1.65	208
7	JOE HAMILTON	NEM1/4 SEC 15, NW1/4 - NW1/4 SEC 14 T2N R2W	8.16	198
8	MARRIAGE & MENNETT	E1/2 of SW1/4, NEM1/4 - SW1/4 SEC 11 T2N R2W	17.00	233
9	GEO. JOHNS	SE1/4 - NW1/4, SW1/4 of NE1/4 SEC 11 T2N R2W	6.99	186
10	WROLF PIDDINGTON	NEM1/4 - SW1/4 SEC 11, NW1/4 - SW1/4 SEC 12 T2N R2W	6.99	247
11	JOE PIDDINGTON	NEM1/4 - SW1/4 W1/2 of SW1/4 - NEM1/4 SEC 12 T2N R2W	6.05	248
12	MRS. H. DELTERS	NW1/4 - SE1/4, E1/2 of SW1/4 - NEM1/4, NW1/4 - NE1/4 SEC 12 T2N R2W	7.18	306

PLAT OF RIGHT OF WAY REQUIRED
 DIVISION JOB NO. 9557
 DUBUQUE — PLATTEVILLE
 DICKEYVILLE — PLATTEVILLE
 USHINO. 161
 ROAD SECTION
 GRANT COUNTY

SCALE
 0 300 450 600
 1" = 300'

PAR. NO.	AREA	PER. NO.	ACRES	PER. NO.
4	MISC.	8	1.65	208
		9	8.16	198

DIVISION JOB NO. 9557

2 of 4

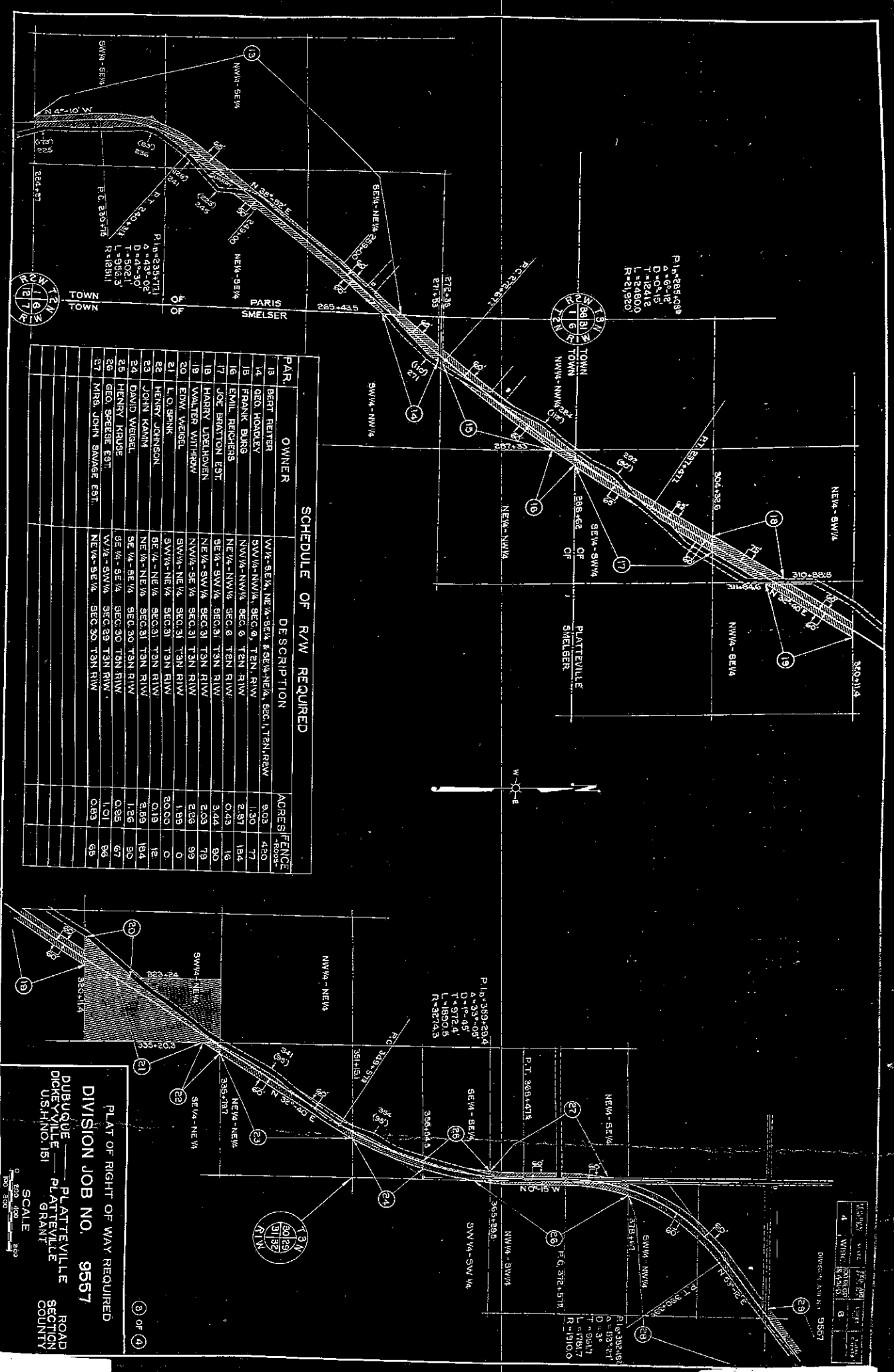

SCHEDULE OF R/W REQUIRED

PAR.	OWNER	DESCRIPTION	ACRES	FENCE
13	BERT HEITERT	SW/4-SE/4, NE/4-SE/4, SE/4-NE/4, SEC. 1, T3N, R1W	9.63	430
14	GEO. HOADLEY	SW/4-NW/4, SEC. 9, T3N, R1W	1.30	77
15	FRANK BURG	NW/4-NW/4, SEC. 6, T3N, R1W	2.87	184
16	EMIL PECHERS	NE/4-NW/4, SEC. 6, T3N, R1W	0.43	16
17	JOE BRANTON EST.	SE/4-SW/4, SEC. 31, T3N, R1W	3.44	80
18	HARRY UDELHOVEN	NE/4-SW/4, SEC. 31, T3N, R1W	2.03	79
19	WALTER WILTHROW	NW/4-SE/4, SEC. 31, T3N, R1W	2.23	99
20	EDW. WIEGEL	SW/4-NE/4, SEC. 31, T3N, R1W	1.89	0
21	L. O. SPINK	SW/4-NE/4, SEC. 31, T3N, R1W	20.00	0
22	HENRY JOHNSON	SE/4-NE/4, SEC. 31, T3N, R1W	0.19	18
23	JOHN KRAM	NE/4-NE/4, SEC. 31, T3N, R1W	2.89	184
24	DAVID WIEGEL	SE/4-SE/4, SEC. 30, T3N, R1W	1.86	90
25	HENRY KRUSE	SE/4-SE/4, SEC. 30, T3N, R1W	0.35	67
26	GEO. SPEESE EST.	W/2-SW/4, SEC. 23, T3N, R1W	1.01	86
27	MRS. JOHN SANGR EST.	NE/4-SE/4, SEC. 20, T3N, R1W	0.85	65

PLAT OF RIGHT OF WAY REQUIRED
 DIVISION JOB NO. 9567
 PUBUCUE PLATTEVILLE ROAD
 DICKEYVILLE PLATTEVILLE SECTION
 US.H.NO. 151 GRANT COUNTY

SCALE
 0 500 1000 2000
 1" = 500'

DATE: 10/11/1957
 DRAWN BY: [Name]
 CHECKED BY: [Name]
 APPROVED BY: [Name]

DATE	FILED	SHEET	AREA
4	WISC.	7	

DIVISION JOB NO. 9557

37th. 501.875 END OF RELOC.
ORDER DIV. JOB NO. 9557
AND F.A.B. NO. 451-D
SECTION NO. 2

Plat # 4344226
A = 91'-02"
L = 16671.1
R = 19311
P.T. = 503+96.5
STATION TR+414 OF F.A.B. 451-D
501+92.6

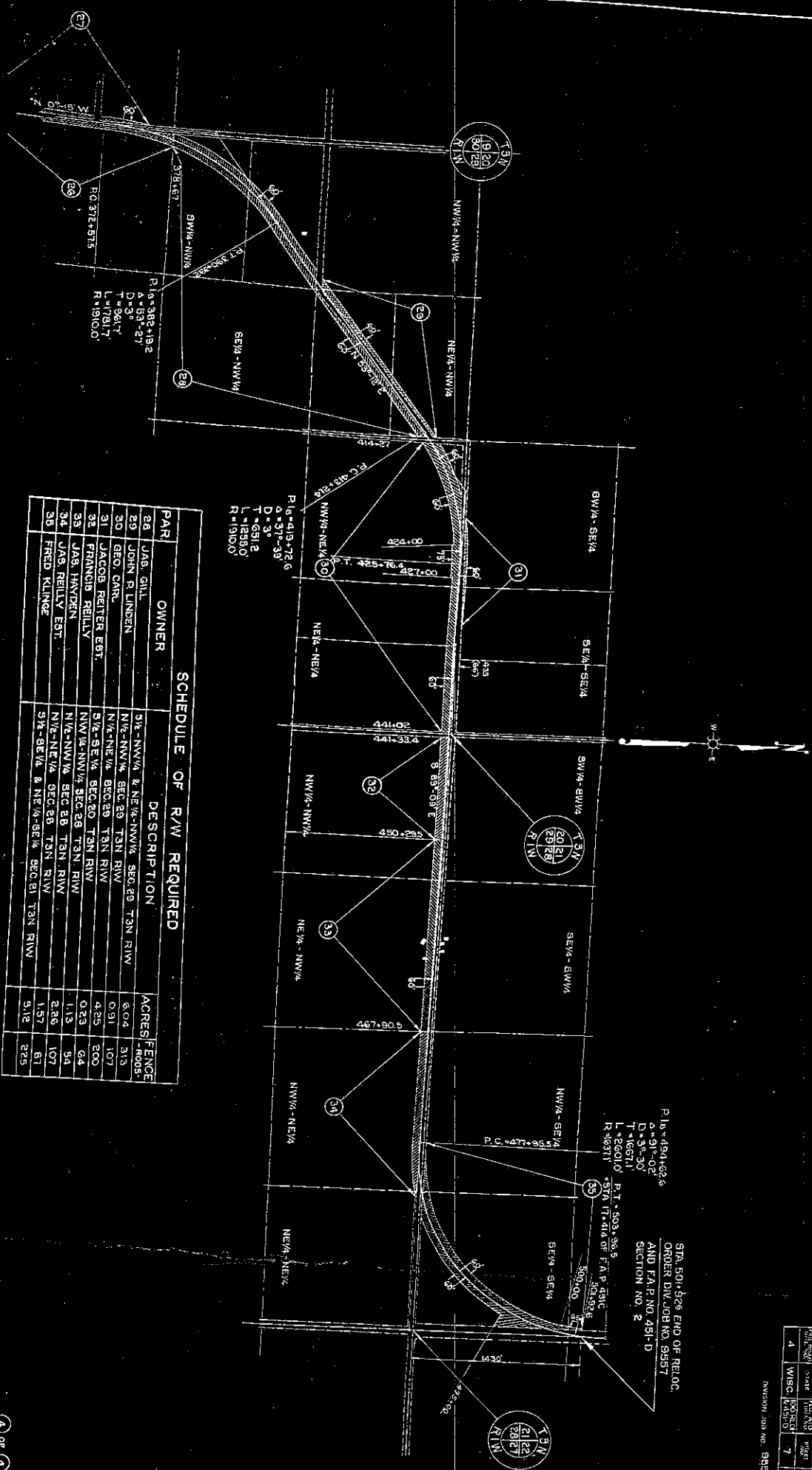

SCHEDULE OF R/W REQUIRED

PAR	OWNER	DESCRIPTION	ACRES	FENCE
28	JAS. GILL	SW1/4-NW1/4 & NE1/4-NW1/4 SEC. 29 TAN RIV	6.04	313
29	JOHN R. LINDEN	N1/2-NW1/4 SEC. 29 TAN RIV	0.91	107
30	GEO. CARL	N1/2-NE1/4 SEC. 29 TAN RIV	4.25	200
31	JACOB REITLER EST.	SW1/4-SE1/4 SEC. 28 TAN RIV	0.23	64
32	FRANCIS REILLY	NW1/4-NW1/4 SEC. 28 TAN RIV	1.13	94
33	JAS. HAYZENT	NW1/4-NW1/4 SEC. 28 TAN RIV	2.26	107
34	JAS. REILLY EST.	N1/2-NE1/4 SEC. 28 TAN RIV	1.57	81
35	FRED KLINGE	SW1/4-SE1/4 & NE1/4-SE1/4 SEC. 21 TAN RIV	9.12	225

④ of ④

PLAT OF RIGHT OF WAY REQUIRED
DIVISION JOB NO. 9557
DUBUQUE PLATTEVILLE ROAD
DICKEYVILLE PLATTEVILLE SECTION
USHNO. 151 GRANT COUNTY

SCALE
0 100 200 300 400 500