

COMMISSIONERS
THOMAS F. DAVLIN, CHAIRMAN
WM. E. O'BRIEN, VICE-CHAIRMAN
THOS. J. PATTISON, SECRETARY



E. L. ROETTIGER
STATE HIGHWAY ENGINEER

W. B. BLAIR
CHIEF ACCOUNTANT

STATE HIGHWAY COMMISSION OF WISCONSIN
STATE OFFICE BUILDING

MADISON

December 2, 1939.

Mr. Alonzo Aupperle
County Clerk, Grant County
Lancaster, Wisconsin

Mr. Chas. Regatz, Chairman
Grant County Highway Committee
Potosi, Wisconsin

Gentlemen:

SUBJECT: Div. Job No. 9557
Dubuque-Platteville Road
(Dickeyville-Platteville Section)
U.S.H. No. 151
Grant County
Relocation Order

It having been deemed necessary for the proper improvement of a state trunk highway to relocate or widen a portion thereof, a plat showing the old and the new locations and a copy of the order of the State Highway Commission are hereby filed with each of you, as required by law.

Very truly yours

STATE HIGHWAY COMMISSION OF WISCONSIN

Thos. J. Pattison
Thos. J. Pattison
Secretary

TJP:AP

cc:DE#9

:Eugene Croft, Lancaster

:W.B.B.

STATE HIGHWAY COMMISSION

STATE OF WISCONSIN

DIVISION JOB NO. 9557
DUBUQUE-PLATTEVILLE ROAD
(DICKYVILLE-PLATTEVILLE SECTION)
U. S. HIGHWAY NO. 151
GRANT COUNTY
RELOCATION ORDER

(Revision of Relocation Order noted in Paragraph 4 of the Minutes of the Meeting of April 4, 1939)

A resolution was presented to the Commission by the Secretary as follows:

Due to the proposed construction of the above named project which extends along a state trunk highway known as U.S. Highway No. 151, as located in the state trunk highway layout of 1923, or subsequently located in accordance with the Statutes, from a point 1,380 feet south and 225 feet east of the center of Section 22, Township 2 North, Range 2 West, thence northerly and northeasterly, to a point 1,430 feet north of the southeast corner of Section 21, Township 3 North, Range 1 West, it becomes necessary for the proper construction and improvement of said U.S. Highway No. 151 to make certain relocations and to secure certain additional right of way. A plat of the said relocations and the right of way to be acquired, marked "Revised 11-16-39 Revised 3-30-39, Plat of Right of Way Required, Division Job No. 9557, Dubuque-Platteville Road, Dickeyville-Platteville Section, U.S.H. No. 151, Grant County," was presented, the same being sheets Nos. 4, 5, 6, and 7 of the plans for said Division Job No. 9557.

THEREFORE, BE IT FOUND AND DETERMINED that the alignment shown on the plat marked "Revised 11-16-39 Revised 3-30-39, Plat of Right of Way Required, Division Job No. 9557, Dubuque-Platteville Road, Dickeyville-Platteville Section, U.S.H. No. 151, Grant County," be approved; that the state trunk highway be and hereby is changed and relocated in accordance with said plat by authority granted the Commission under Section 83.08 of the Statutes; that the relocations shown thereon be ordered; that the state trunk highway as laid out by the Legislative Committee and the Highway Commission in 1923, or as subsequently located, between the limits shown on said plat, be and hereby is discontinued; that said state trunk highway be officially located as shown on the attached plat; that it is necessary to take for highway purposes, in order to carry out said improvement, the land within the limits of said highway as relocated and shown on said plat; that the State Highway Engineer be directed to order the construction of said Division Job No. 9557 along the alignment shown on the said plat and secure the right of way necessary for such construction in the manner provided by law for the acquirement of right of way in such cases. All previous actions of the Commission or other authority which conflict herewith are hereby rescinded.

It was moved and seconded that the resolution be adopted. Carried.

The Secretary of the State Highway Commission does hereby certify that the foregoing is a correct copy of the order of the said Commission in the said matter made at its meeting held November 29, 1939, and that the attached plat is a correct copy of the plat named in the order.

Copies of the said order and plat are hereby filed with the county clerk and with the county highway committee of Grant County, in order that the said committee may negotiate for and obtain an easement, conveyance or deed from the owners of the land required for and of the premises to be affected by such change and make provision for such change within 90 days as required by law.

STATE HIGHWAY COMMISSION OF WISCONSIN

By

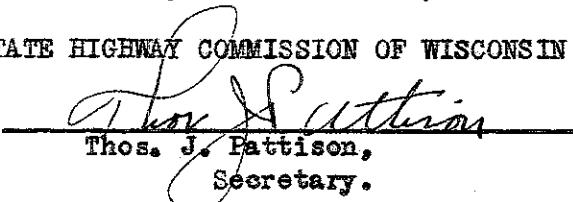
Thos. J. Pattison,
Secretary.

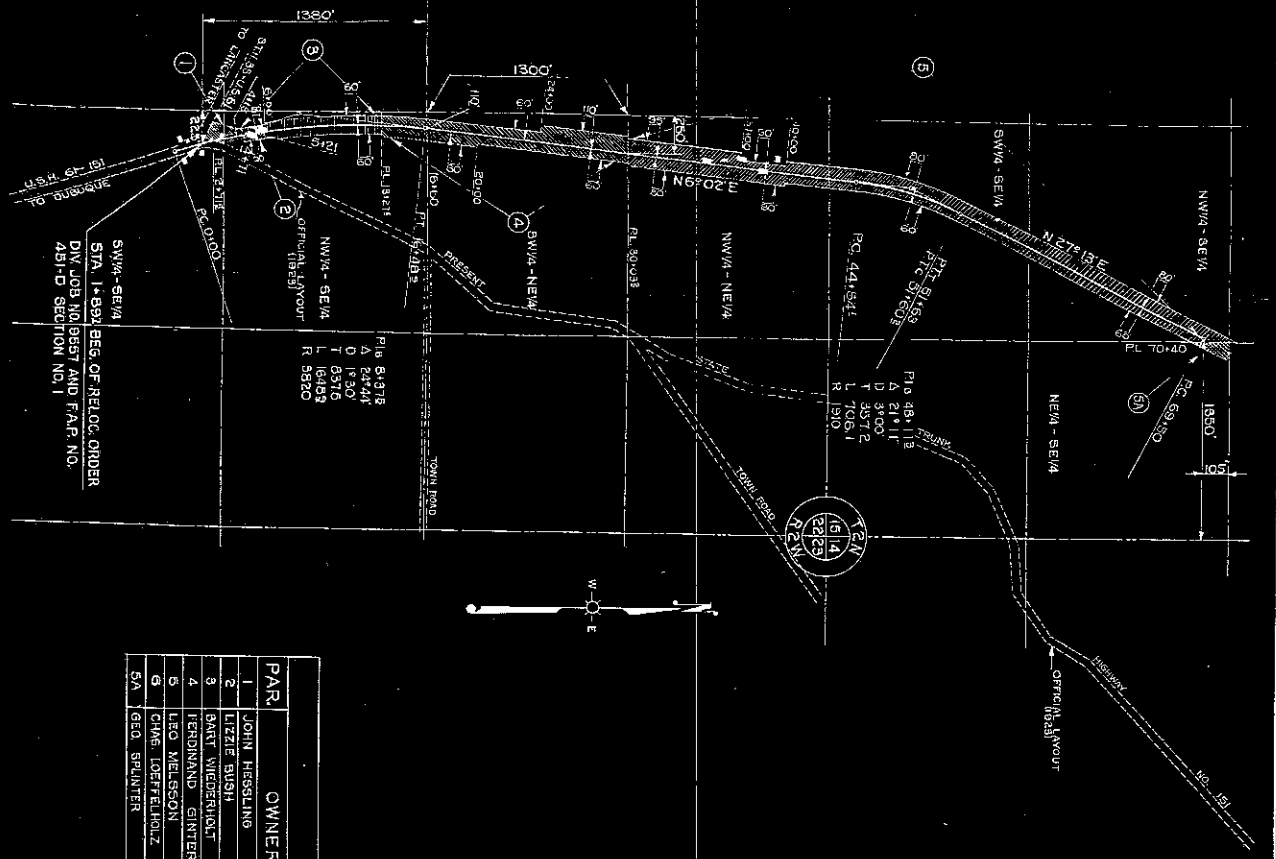

SCHEDULE OF R/W REQUIRED

PAR.	OWNER	DESCRIPTION	ADRES.	FENCE
1	JOHN HESSLING	SW/4-SE/4, NW/4-SE/4 SEC. 22 T. 2N R. 2W	0.50	WOOD
2	LIZIE BUSH	NW/4-SE/4 SEC. 22 T. 2N R. 2W	0.17	WOOD
3	BART WIEDERHOLT	NW/4-SE/4 SEC. 22 T. 2N R. 2W	1.1	WOOD
4	FERNAND GINTER	NW/4-SE/4, SW/4-NE/4 SEC. 22 T. 2N R. 2W	2.70	WOOD
5	LEO MELSSON	NW/4-NE/4 SEC. 22, W/4 SEC. 22 T. 2N R. 2W	5.70	WOOD
6	CHAS. LOEFFELHOLZ	NE/4-SE/4 SEC. 15 T. 2N R. 2W	13.40	WOOD
5A	GEA. SPRUNTER	NE/4-SE/4 SEC. 15 T. 2N R. 2W	0.54	WOOD

S/A 1-897 BEG. OF F.A.P.
NO. 451-DIVAND RELOC.
ORDER DIV. JOB NO. 9557-SECTION NO. 1



PLAT OF RIGHT OF WAY REQUIRED

DIVISION JOB NO. 9557

DUBUCQUE — PLATTEVILLE
DICKEVILLE — PLATTEVILLE
USHANO, IS1 — GRANT

FOUN.
SECTION
COUNTY

DATE	BY	SCALE	REVISION
4	WISC.	1/8" = 10'	4

ORDER NO. 9557

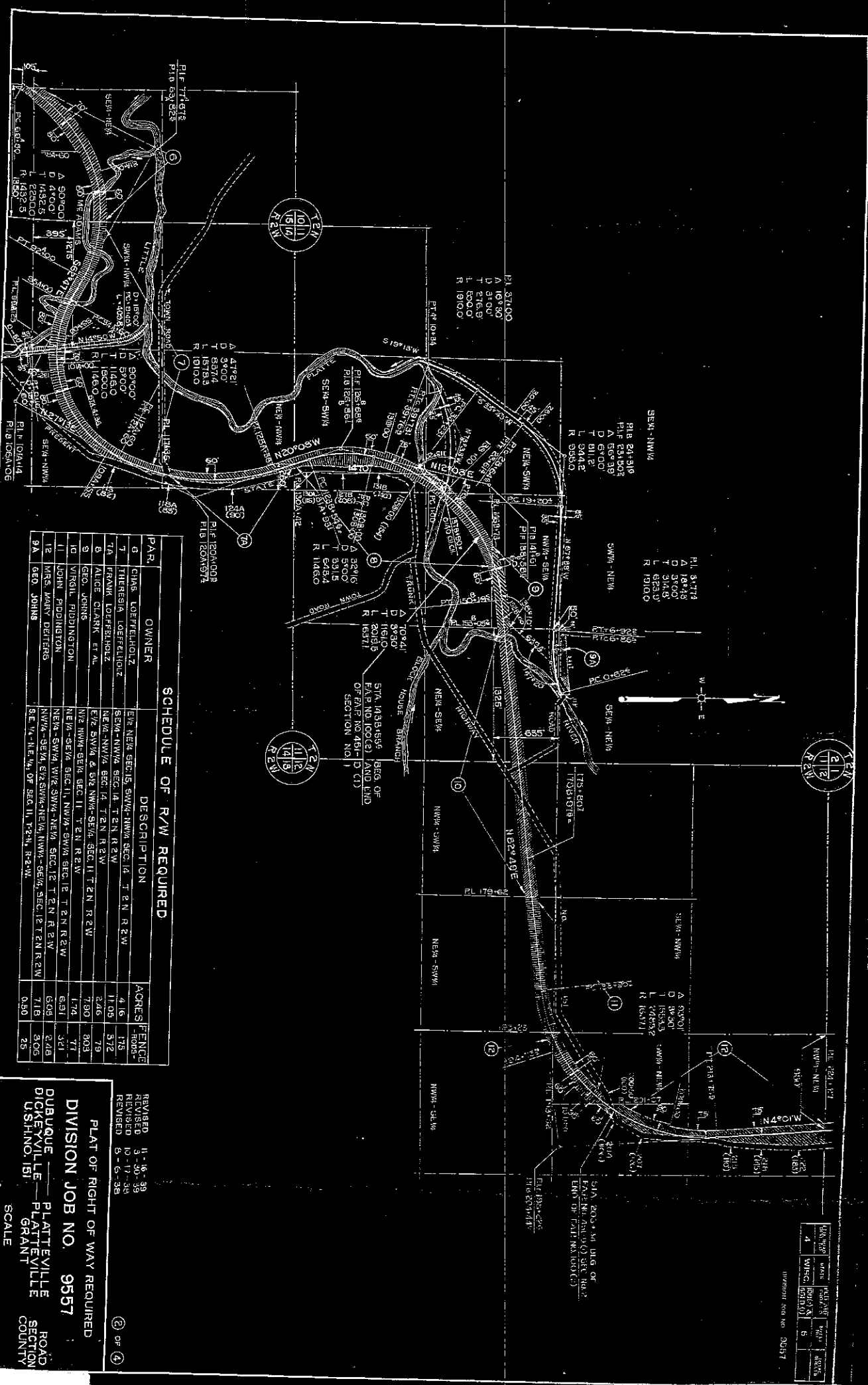

SCHEDULE OF R/W REQUIRED

PAR.	OWNER	DESCRIPTION	ACRES	FENCE FEET
6	CHAS. LOFFELHOLTZ	SE1/4 NW1/4 SEC. 15, SW1/4 NW1/4 SEC. 14, T. 2 N. R. 2 W.	4.16	175
7	THEBERNIA LOFFELHOLTZ	SE1/4 NW1/4 SEC. 14, T. 2 N. R. 2 W.	11.09	572
7A	FRANVA LOFFELHOLTZ	NE1/4 NW1/4 SEC. 14, T. 2 N. R. 2 W.	2.46	79
8	ALICE CLARK et al.	E1/2 SW1/4 & SW1/4 NW1/4 SEC. 11, T. 2 N. R. 2 W.	1.90	303
9	GEO. JOHNS	NE1/4 NW1/4 SEC. 11, T. 2 N. R. 2 W.	1.74	77
10	VIRGIL PIDDINGTON	NE1/4 NW1/4 SEC. 11, NW1/4 SW1/4 SEC. 12, T. 2 N. R. 2 W.	6.91	321
11	JOHN PIDDINGTON	NW1/4 SW1/4 SEC. 12, T. 2 N. R. 2 W.	6.04	324
12	MRS. MARY DEITERS	NW1/4 SW1/4 SEC. 12, T. 2 N. R. 2 W.	7.18	303
9A	GEO. JOHNS	SE 1/4 - NE 1/4 OF SEC. 11, T. 2 N. R. 2 W.	0.50	25

REVISED 11-16-39
 REVISED 3-30-39
 REVISED 10-17-38
 REVISED 6-6-38

PLAT OF RIGHT OF WAY REQUIRED
 DIVISION JOB NO. 9557
 DUBUQUE DIVISION
 DICKEYVILLE PLATTEVILLE
 U.S.H.NO. 181 GRANVILLE
 ROAD SECTION
 COUNTY

SCALE
 0 100 200 300 400 500 600

DATE	BY	REVISION
4	WISC.	5

DIVISION JOB NO. 9557

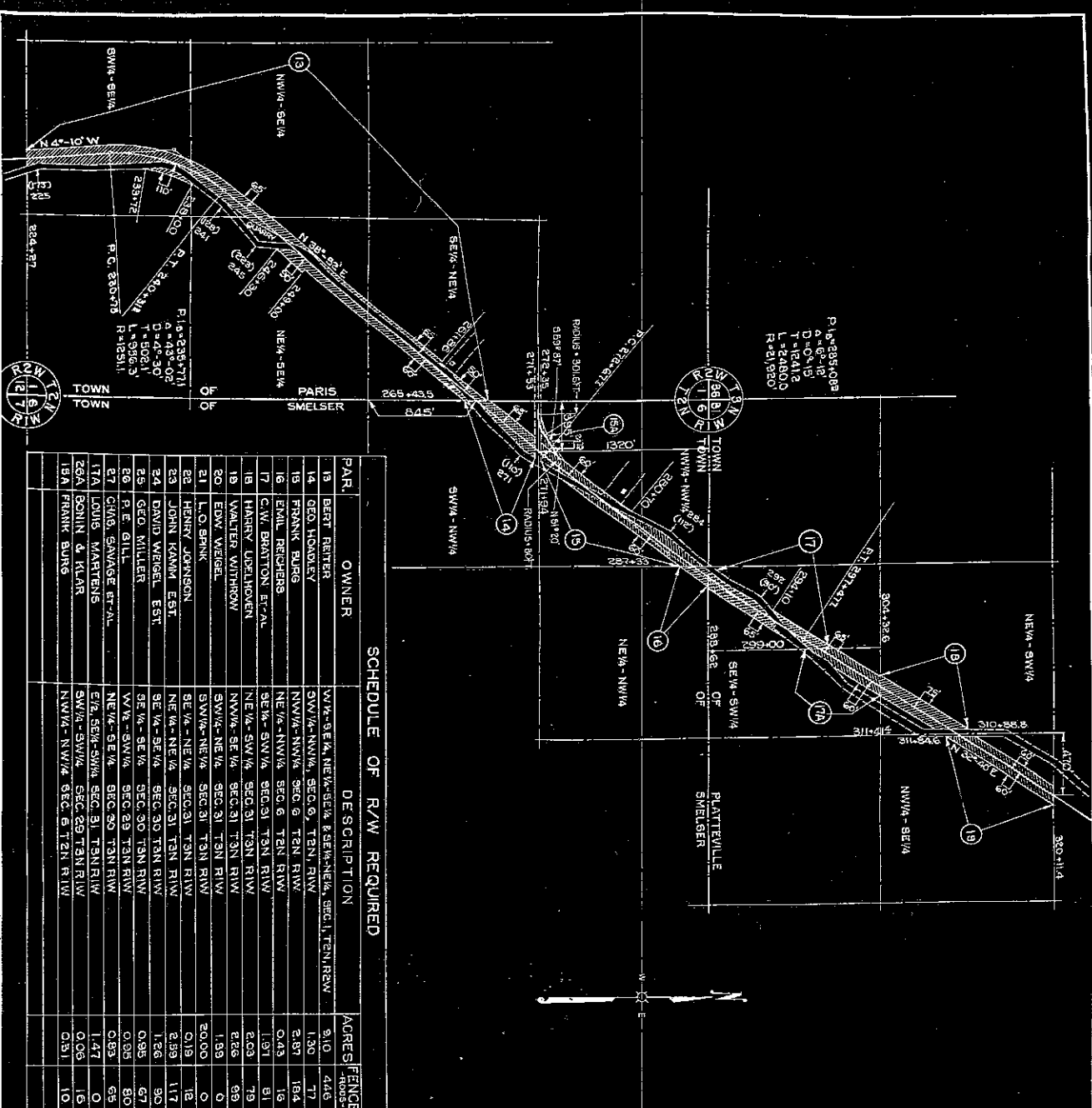

SCHEDULE OF R/W REQUIRED

PAR.	OWNER	DESCRIPTION	ACRES	FENCE
13	BERT REITER	SW 1/4 - SE 1/4, NE 1/4 - SE 1/4, & SE 1/4 - NE 1/4, SEC. 1, TEN. R/W	9.10	446
14	GEO. HODOLCY	SW 1/4 - NW 1/4, SEC. 6, TEN. R/W	1.30	77
15	FRANK BURG	NW 1/4 - NW 1/4, SEC. 6, TEN. R/W	2.87	184
16	EMIL BERCHERS	NE 1/4 - NW 1/4, SEC. 6, TEN. R/W	0.73	16
17	C. W. BARTON ET AL	SE 1/4 - SW 1/4, SEC. 31, TEN. R/W	1.57	51
18	HARRY LOSETHOVEN	NE 1/4 - SW 1/4, SEC. 31, TEN. R/W	2.03	79
19	WALTER WITTHROW	NW 1/4 - SE 1/4, SEC. 31, TEN. R/W	1.83	0
20	EDW. WEGEL	SW 1/4 - NE 1/4, SEC. 31, TEN. R/W	20.00	0
21	L.O. SPNIK	SE 1/4 - NE 1/4, SEC. 31, TEN. R/W	0.19	18
22	HENRY JOHNSON	NE 1/4 - NE 1/4, SEC. 31, TEN. R/W	2.39	117
23	JOHN KAMM EST.	SE 1/4 - SE 1/4, SEC. 30, TEN. R/W	1.66	90
24	DAVID WEGEL EST.	SE 1/4 - SE 1/4, SEC. 30, TEN. R/W	0.85	67
25	GEO. MILLER	SW 1/4 - SW 1/4, SEC. 29, TEN. R/W	0.83	80
26	P. E. GILL	NE 1/4 - SE 1/4, SEC. 29, TEN. R/W	0.83	65
27	CHAS. SAVANGE ET AL	NE 1/4 - SE 1/4, SEC. 29, TEN. R/W	1.47	0
28A	LOUIS MARTENS	SE 1/4 - SW 1/4, SEC. 29, TEN. R/W	0.36	16
28B	FRANK BURG	SW 1/4 - SW 1/4, SEC. 29, TEN. R/W	0.31	10

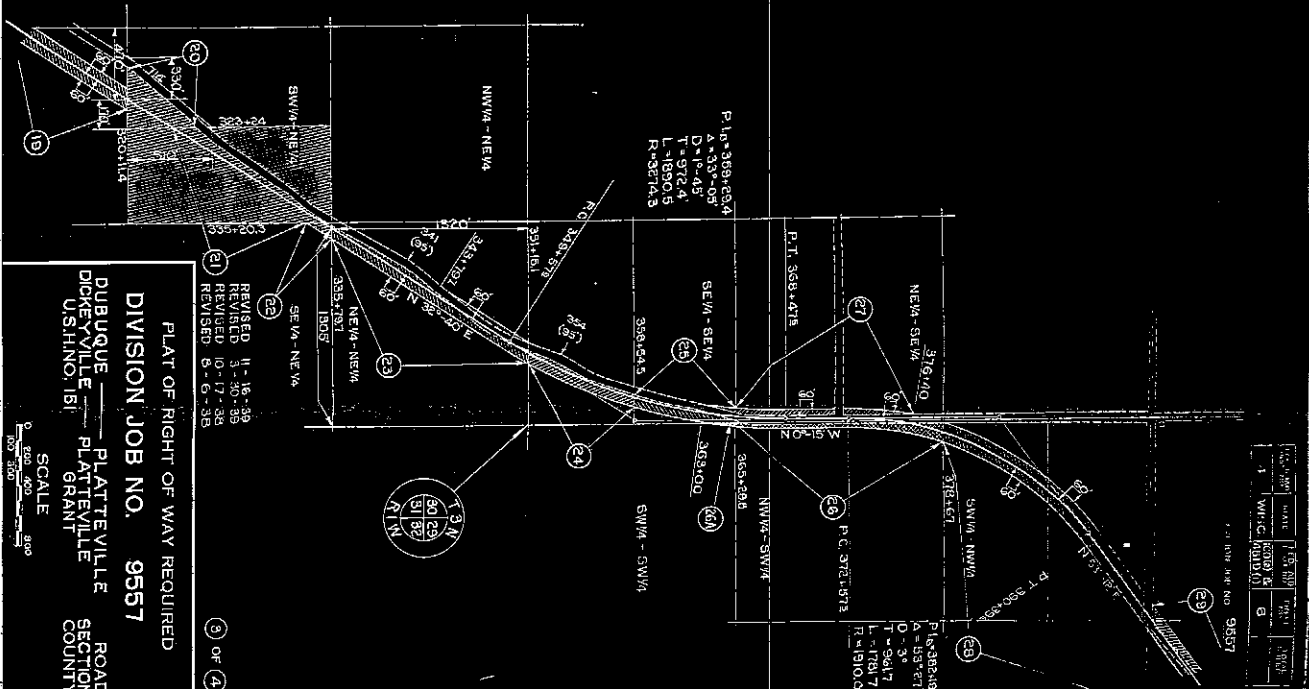

PLAT OF RIGHT OF WAY REQUIRED
 DIVISION JOB NO. 9557
 DUBUQUE COUNTY PLATTEVILLE SECTION
 ROAD DICKETVILLE GRANT U.S.H.NO. 161

SCALE 1" = 300'

DATE	1-15-39	BY	J. H. B.
DATE	3-10-39	BY	J. H. B.
DATE	10-17-39	BY	J. H. B.
DATE	6-6-39	BY	J. H. B.

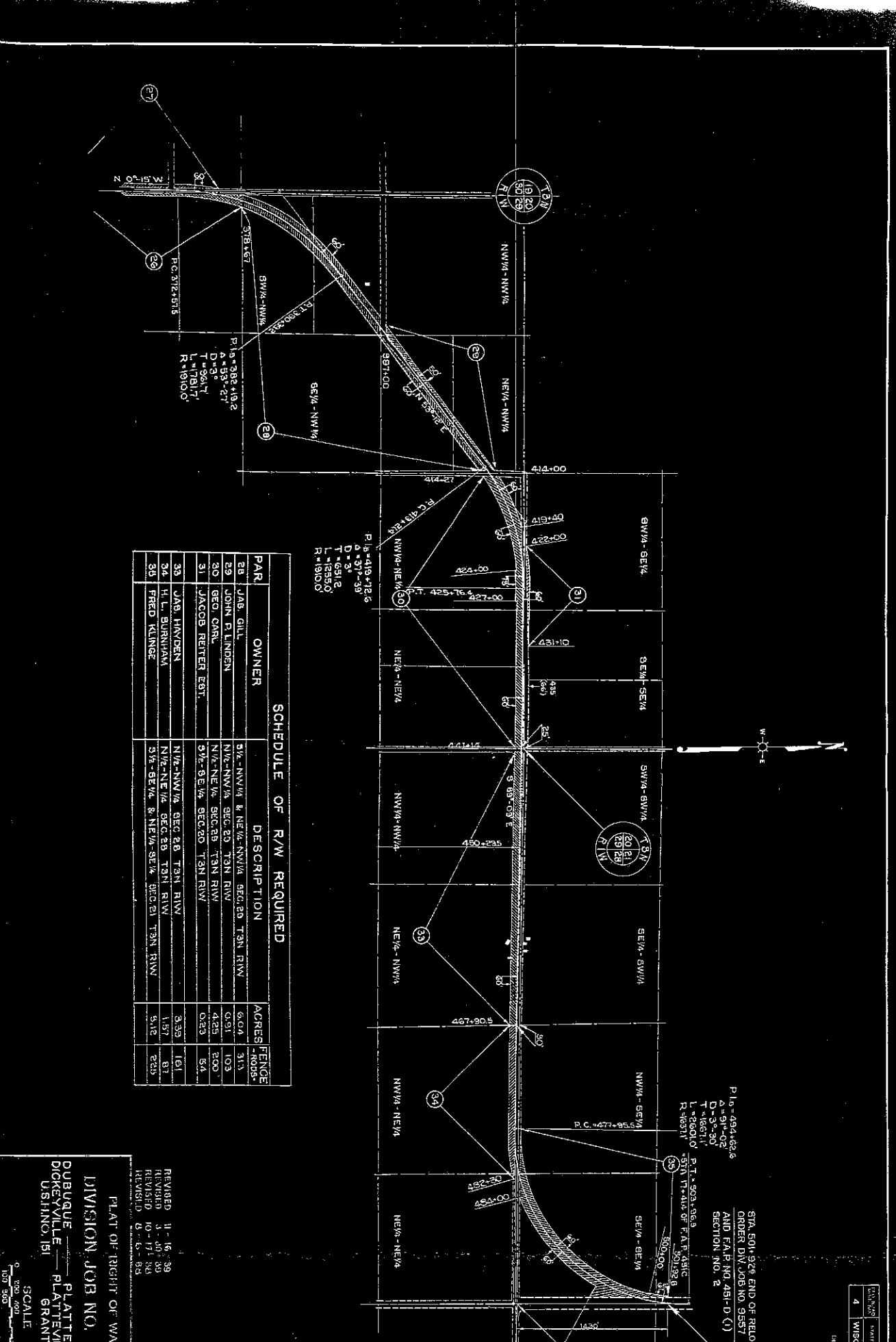

SCHEDULE OF R/W REQUIRED

PAR.	OWNER	DESCRIPTION	ACRES	FENCE
20	JAS. GILL	3/4 - NW1/4 & NE1/4 - NW1/4 SEC. 20 T3N R1W	6.04	313
22	JOHN F. LINDEN	N1/2 - NW1/4 SEC. 20 T3N R1W	0.91	103
30	GEORGE CARL	N1/2 - NE1/4 SEC. 20 T3N R1W	4.25	200
31	JACOB REITER EGT.	3/4 - SE1/4 SEC. 20 T3N R1W	0.23	54
32	JAB. HANDEEN	N1/2 - NW1/4 SEC. 20 T3N R1W	3.33	161
34	H. L. BURMAN	N1/2 - NE1/4 SEC. 20 T3N R1W	1.87	87
35	FRED KLINGER	3/4 - SE1/4 & NE1/4 - SE1/4 SEC. 21 T3N R1W	5.12	233

P.I. = 418+12.6
 Δ = 37°-39'
 L = 651.2'
 R = 1810.0'

P.I. = 424+62.6
 Δ = 32°-30'
 T = 1657.1'
 L = 2601.0'
 R = 1833.1'

P.T. = 503+06.9
 STA. 17+414.0 OF F.A.F. 441C
 501.928

STA. 501+228 END OF RELOC.
 ORDER DIV. JOB NO. 9557
 AND F.A.P. NO. 451-D (1)
 SECTION NO. 2

PLAN NO.	SHEET	REVISED	DATE
4	WISC	431011	7

DIVISION JOB NO. 9557

PLAT OF RIGHT OF WAY REQUIRED

DIVISION JOB NO. 9557

DUBUQUE — PLATTEVILLE ROAD SECTION
 DICKEYVILLE — PLATTEVILLE SECTION
 USHNO. 151 — GRANT COUNTY

REVISED 11-16-39
 REVISED 3-30-39
 REVISED 10-17-38
 REVISED 6-6-33

(4) OF (4)

