

COMMISSIONERS -

THOMAS F. DAVLIN, CHAIRMAN
WM. E. O'BRIEN, VICE-CHAIRMAN
THOS. J. PATTISON, SECRETARY



E. L. ROETTIGER
STATE HIGHWAY ENGINEER

W. B. BLAIR
CHIEF ACCOUNTANT

STATE HIGHWAY COMMISSION OF WISCONSIN
STATE OFFICE BUILDING

MADISON

August 25, 1938.

Mr. Alonzo Aupperle,
County Clerk, Grant County
Lancaster, Wisconsin

Mr. A. W. DiVall, Chairman
Grant County Highway Committee
Fennimore, Wisconsin

Gentlemen:

SUBJECT: Div. Job No. 9557
Dubuque-Platteville Rd.
(Dickeyville-Platteville Section)
U.S.H. No. 151
Grant County
Relocation Order

It having been deemed necessary for the proper improvement of a state trunk highway to relocate or widen a portion thereof, a plat showing the old and the new locations and a copy of the order of the State Highway Commission are hereby filed with each of you, as required by law.

Very truly yours,

STATE HIGHWAY COMMISSION OF WISCONSIN

By

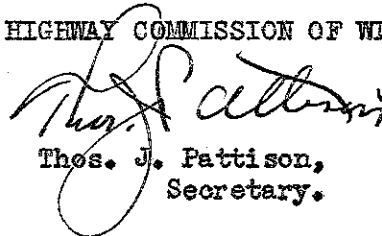
Thos. J. Pattison,
Secretary.

TJP:AP

cc:DE#9

:Eugene Croft, Lancaster

:W.B.B.

STATE HIGHWAY COMMISSION

STATE OF WISCONSIN

DIVISION JOB NO. 9557
DUBUQUE-PLATTEVILLE ROAD
(DICKEYVILLE-PLATTEVILLE SECTION)
U. S. HIGHWAY NO. 151
GRANT COUNTY
RELOCATION ORDER

(Revision of Relocation Order noted in Paragraph 9 of the Minutes of the Meeting of April 30, 1938)

A resolution was presented to the Commission by the Secretary as follows:

Due to the proposed construction of the above named project which extends along a state trunk highway known as U.S. Highway No. 151, as located in the state trunk highway layout of 1923, or subsequently located in accordance with the Statutes, from a point 1,380 feet south and 225 feet east of the center of Section 22, Township 2 North, Range 2 West, thence northerly and northeasterly to a point 1,430 feet north of the southeast corner of Section 21, Township 3 North, Range 1 West, it becomes necessary for the proper construction and improvement of said U. S. Highway No. 151 to make certain relocations and to secure certain additional right of way. A plat of the said relocations and the right of way to be acquired, marked "Revised 8-6-38, Plat of Right of Way Required, Division Job No. 9557, Dubuque-Platteville Road, Dickeyville-Platteville Section, U.S.H. No. 151, Grant County," was presented, the same being sheets Nos. 4, 5, 6 and 7 of the plans for said Division Job No. 9557.

THEREFORE, BE IT FOUND AND DETERMINED that the alignment shown on the plat marked "Revised 8-6-38, Plat of Right of Way Required, Division Job No. 9557, Dubuque-Platteville Road, Dickeyville-Platteville Section, U.S.H. No. 151, Grant County," be approved; that the state trunk highway be and hereby is changed and relocated in accordance with said plat by authority granted the Commission under Section 83.08 of the Statutes; that the relocations shown thereon be ordered; that the state trunk highway as laid out by the Legislative Committee and the Highway Commission in 1923, or as subsequently located, between the limits shown on said plat, be and hereby is discontinued; that said state trunk highway be officially located as shown on the attached plat; that it is necessary to take for highway purposes, in order to carry out said improvement, the land within the limits of said highway as relocated and shown on said plat; that the State Highway Engineer be directed to order the construction of said Division Job No. 9557 along the alignment shown on the said plat and secure the right of way necessary for such construction in the manner provided by law for the acquirement of right of way in such cases. All previous actions of the Commission or other authority which conflict herewith are hereby rescinded.

It was moved and seconded that the resolution be adopted. Carried.

- - - - -

The Secretary of the State Highway Commission does hereby certify that the foregoing is a correct copy of the order of the said Commission in the said matter made at its meeting held August 24, 1938, and that the attached plat is a correct copy of the plat named in the order.

Copies of the said order and plat are hereby filed with the county clerk and with the county highway committee of Grant County, in order that the said committee may negotiate for and obtain an easement, conveyance or deed from the owners of the land required for and of the premises to be affected by such change and make provision for such change within 90 days as required by law.

STATE HIGHWAY COMMISSION OF WISCONSIN

By

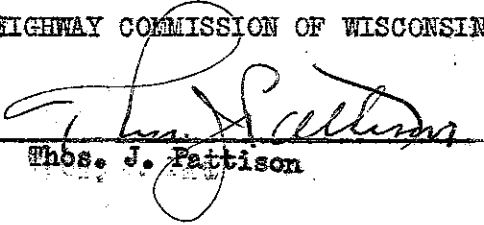
Thos. J. Pattison

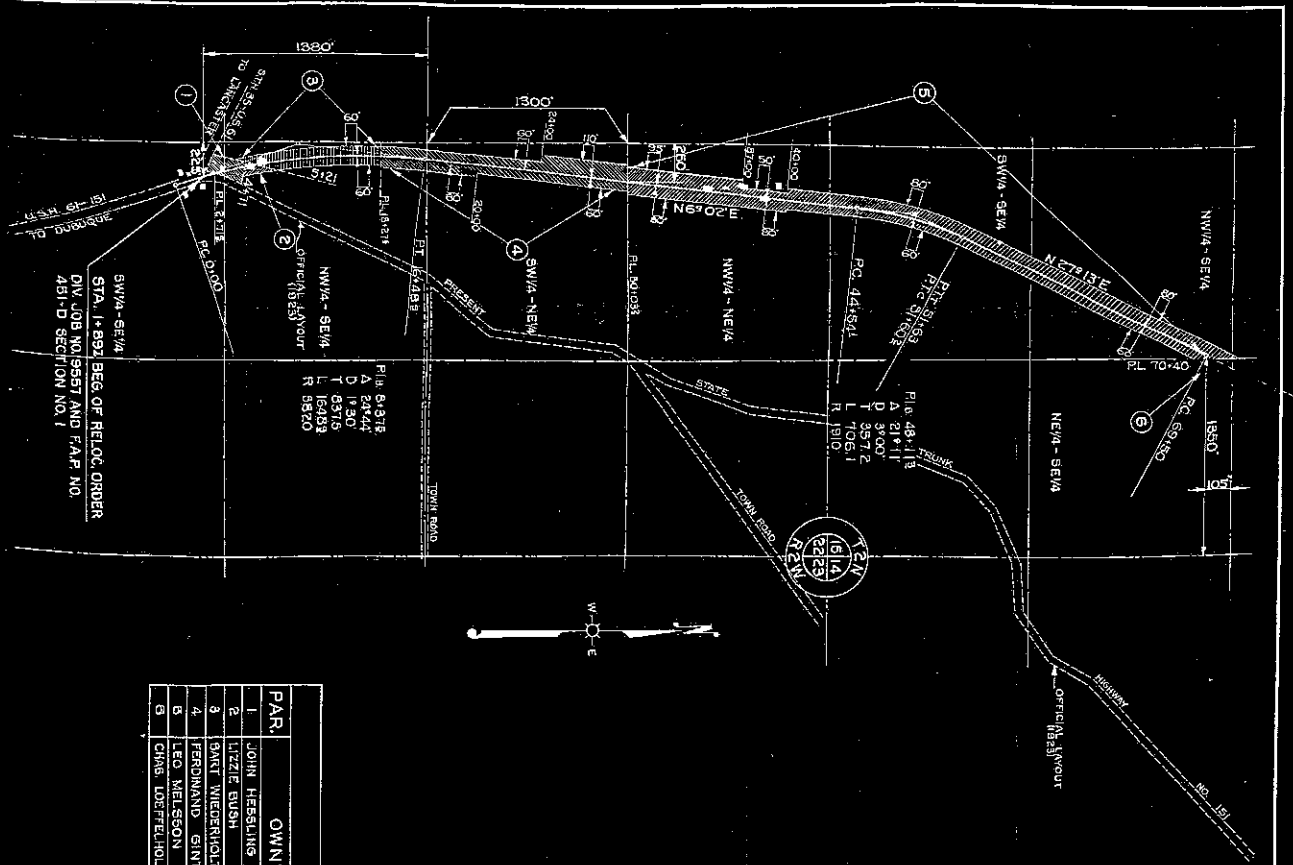

SCHEDULE OF R/W REQUIRED

PAR.	OWNER	DESCRIPTION	ACRES	FENCE
1	JOHN HESSLING	SW 1/4 - SE 1/4 NW 1/4 - SE 1/4 SEC. 22 T 2 N R 2 W	0.60	14
2	LIZZIE EUSH	NW 1/4 - SE 1/4 SEC. 22 T 2 N R 2 W	0.23	110
3	GUNT WIEGEMHOLT	NW 1/4 - SE 1/4 SEC. 22 T 2 N R 2 W	2.20	203
4	FERNAND GRANT	NW 1/4 - SE 1/4 SW 1/4 - NE 1/4 SEC. 22 T 2 N R 2 W	5.76	491
5	LEO WELSON	NW 1/4 - NE 1/4 SEC. 22 NW 1/4 SEC. 19 T 2 N R 2 W	13.46	
6	CHAS. LOEFELHOLTZ	NE 1/4 - SE 1/4 SEC. 19 T 2 N R 2 W	13.46	

GTA. 1-897 BEG. OF F.A.P.
NO. 451-D(1) AND RELOC.
ORDER DIV. JOB NO. 9657-SECTION NO. 1



LOCATION SKETCH
SCALE

750000	1000	1000	1000
4	4	4	4

WISC. 10/10/00

DIVISION JOB NO. 9657

REVISED 6-6-36

PLAT OF RIGHT OF WAY REQUIRED
DIVISION JOB NO. 9657

DUBUQUE PLATTEVILLE ROAD
DICKEVILLE PLATTEVILLE SECTION
US.H.NO. 151 GRANT COUNTY

SCALE 1" = 300'

1 OF 4

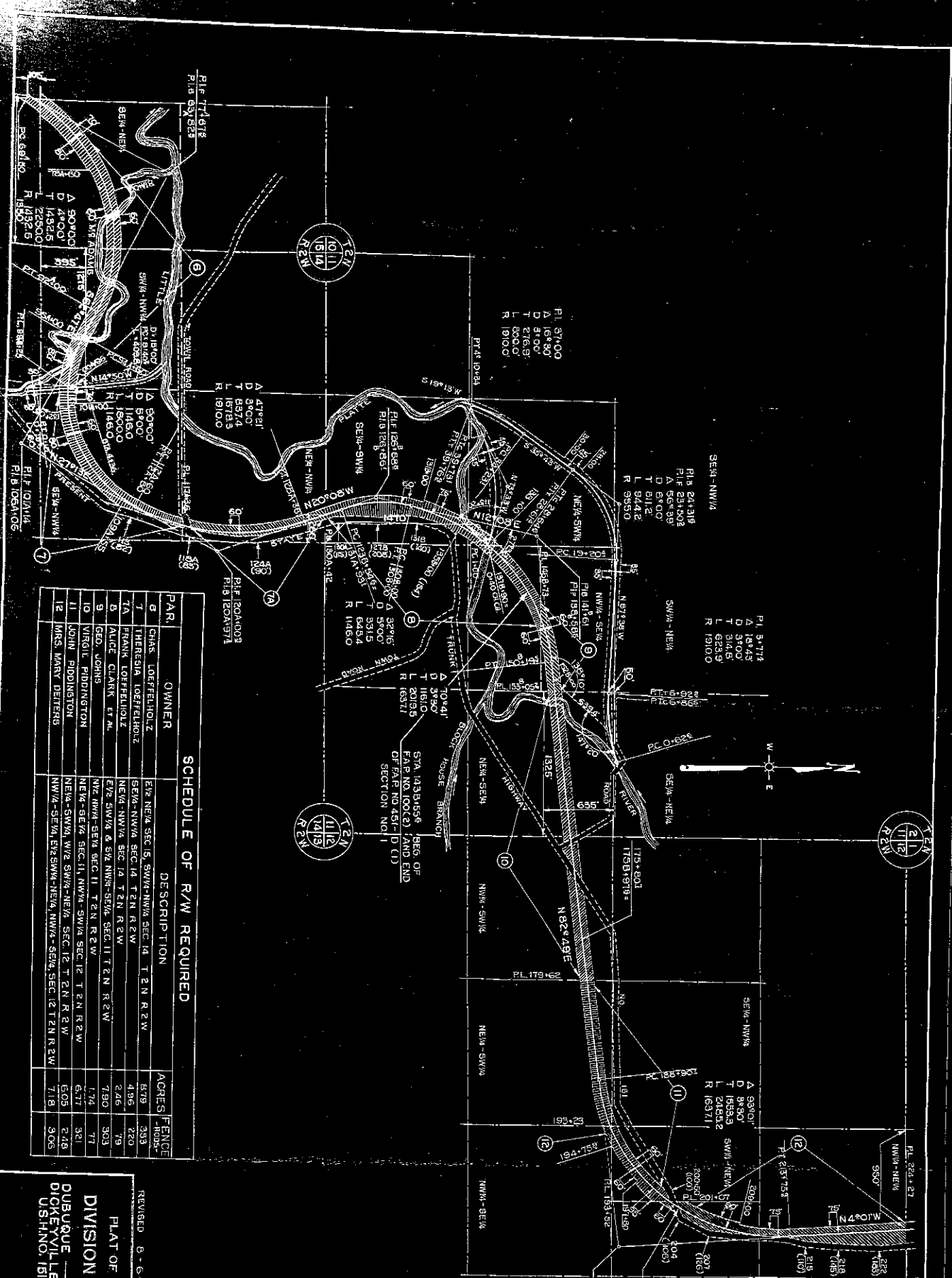

SCHEDULE OF R/W REQUIRED

PAR.	OWNER	DESCRIPTION	ACRES	FENCE
6	CHAS. LOFFELHOLZ	1/2 NE 1/4 SEC 15, SW 1/4 NW 1/4 SEC 14, T 2 N, R 2 W	5.79	333
7	THESSIA LOFFELHOLZ	SW 1/4 NW 1/4 SEC 14, T 2 N, R 2 W	4.96	220
7A	FRANK LOFFELHOLZ	NE 1/4 NW 1/4 SEC 14, T 2 N, R 2 W	2.46	79
8	ALICE CLARK ET AL.	1/2 SW 1/4 & SW NW 1/4 SEC 11, T 2 N, R 2 W	7.90	303
9	GEO. JOHNS	1/2 NW 1/4 SEC 11, NW 1/4 SW 1/4 SEC 12, T 2 N, R 2 W	1.72	77
10	VIKIGL PIDDINGTON	NE 1/4 SEC 14, SW 1/4 NW 1/4 SEC 12, T 2 N, R 2 W	6.77	321
11	JOHN PIDDINGTON	NE 1/4 SEC 14, SW 1/4 NW 1/4 SEC 12, T 2 N, R 2 W	6.05	248
12	MRS. MARY DEITERS	NW 1/4 SEC 14, SW 1/4 NW 1/4 SEC 12, T 2 N, R 2 W	7.18	305

REVISED 6-6-38

PLAT OF RIGHT OF WAY REQUIRED

DIVISION JOB NO. 9557

DUBUQUE PLATTEVILLE ROAD SECTION
 DICKEVILLE PLATTEVILLE ROAD SECTION
 U.S. H.NO. 151 GRANT COUNTY

SCALE

4	WISC	1872.01	5	1874.15
---	------	---------	---	---------

DIVISION JOB NO. 9557

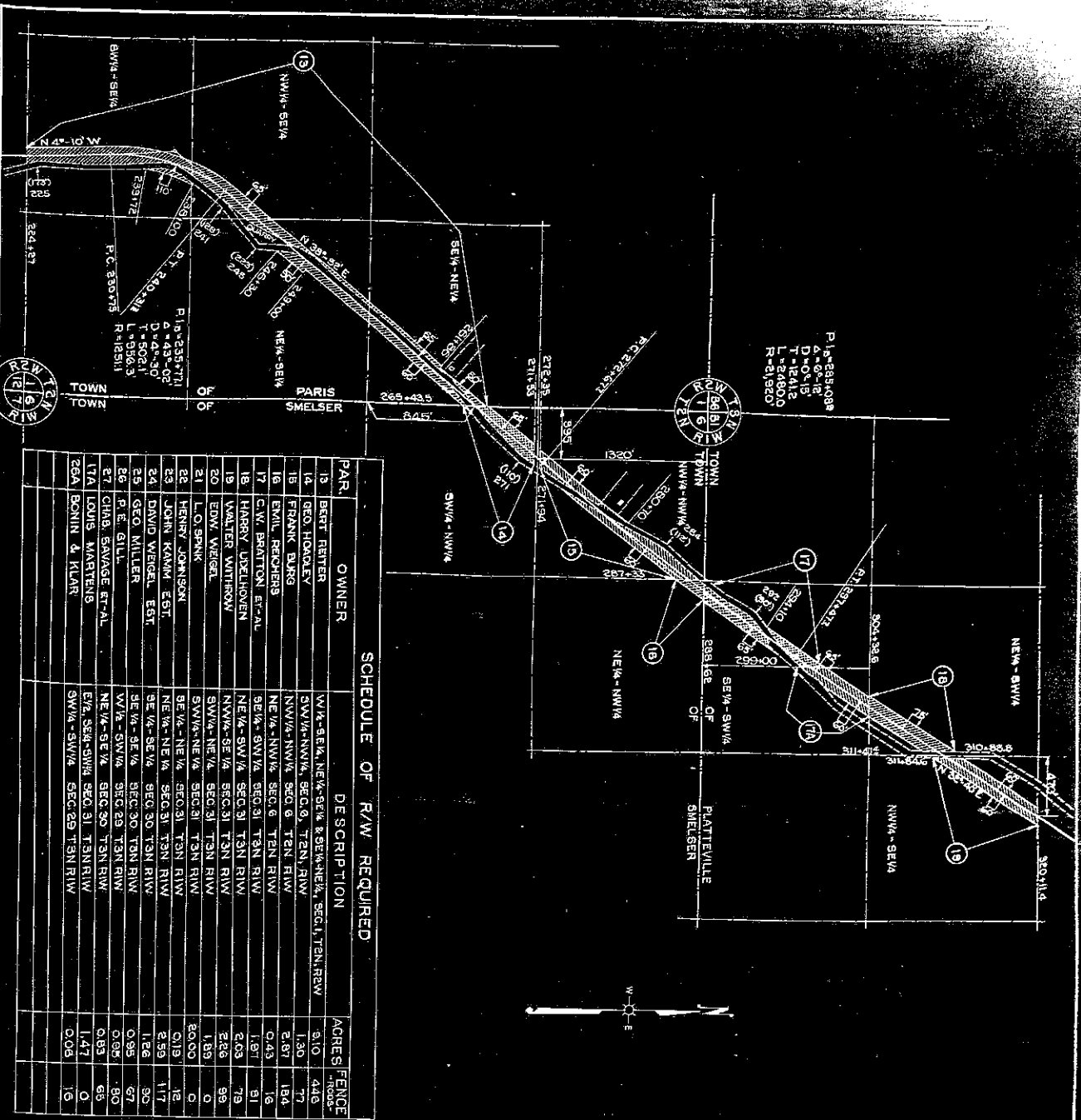

SCHEDULE OF R/W REQUIRED

PAR.	OWNER	DESCRIPTION	ACRES	FENCE -FTOS-
13	BERT REITER	1/4-SE1/4, NE1/4-SE1/4 & BE1/4-NE1/4, SEC. 1, T1N, R1W	9.10	446
14	GEO. HODOLEY	SW1/4-NW1/4, SEC. 9, T2N, R1W	1.30	77
15	FRANK DUNGS	NW1/4-NW1/4, SEC. 9, T2N, R1W	2.87	184
16	EMIL RECHERS	NE 1/4-NW1/4, SEC. 9, T2N, R1W	0.43	16
17	C.W. BRATTON, ET AL	SE 1/4-SW1/4, SEC. 9, T2N, R1W	1.87	81
18	HARRY UDELHOVEN	NE 1/4-SW1/4, SEC. 9, T2N, R1W	2.03	79
19	WALTER WITROW	SW1/4-NE 1/4, SEC. 9, T2N, R1W	2.86	99
20	EDW. WIEGEL	SW1/4-NE 1/4, SEC. 9, T2N, R1W	1.83	0
21	L.O. SPINK	SE 1/4-NE 1/4, SEC. 9, T2N, R1W	80.00	0
22	HENRY JOHNSON	NE 1/4-NE 1/4, SEC. 9, T2N, R1W	0.19	12
23	JOHN KAMM, EST.	NE 1/4-NE 1/4, SEC. 9, T2N, R1W	2.59	117
24	DWIG WIEGEL, EST.	SE 1/4-SE 1/4, SEC. 9, T2N, R1W	1.26	90
25	GEO. MILLER	SE 1/4-SE 1/4, SEC. 9, T2N, R1W	0.95	67
26	P. E. GILL	NW1/4-SW1/4, SEC. 29, T2N, R1W	0.95	80
27	CHAS. SAVAGE ET AL	NE 1/4-SE 1/4, SEC. 29, T2N, R1W	0.83	68
28	ITA LOUIS MARTENS	E1/2, SE1/4-SW1/4, SEC. 31, T2N, R1W	1.47	0
29	BONIN & KLAR	SW1/4-SW1/4, SEC. 29, T2N, R1W	0.05	15

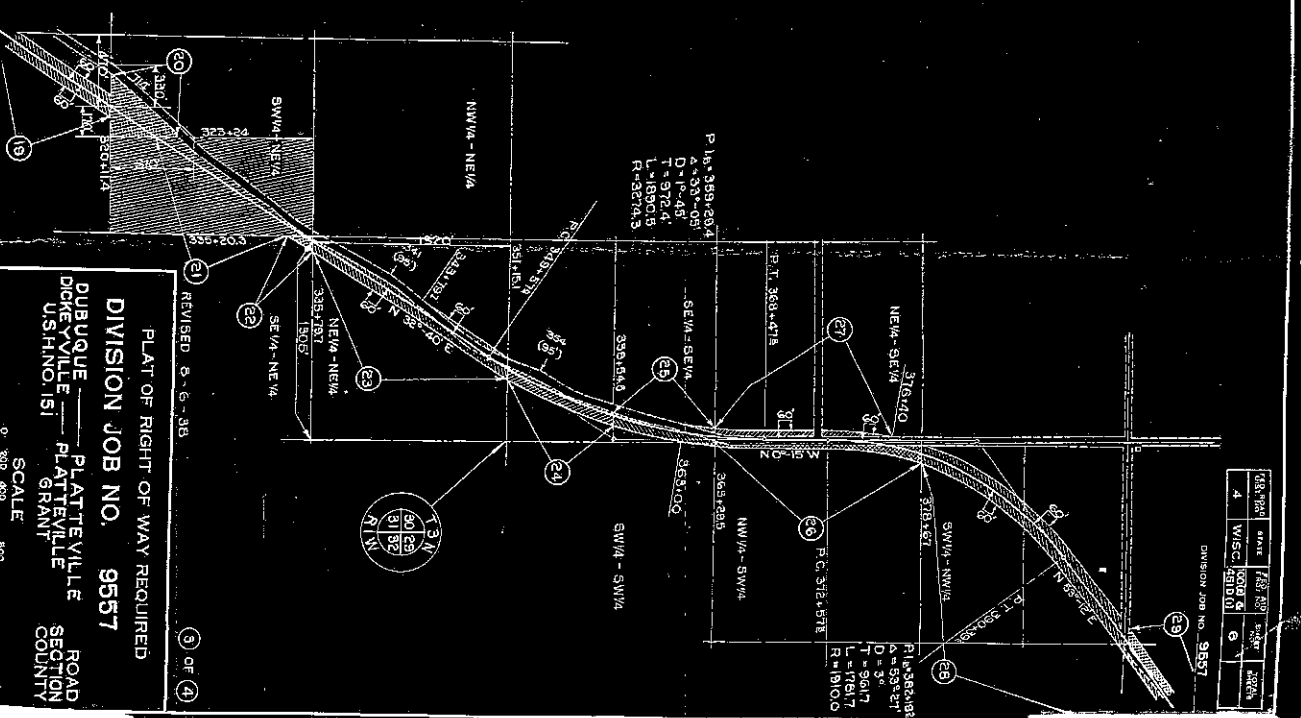

PLAT OF RIGHT OF WAY REQUIRED
 DIVISION JOB NO. 9557
 DUBUQUE COUNTY PLATTEVILLE
 U.S.H. NO. 151 ROAD SECTION
 COUNTY

168.924	168.924	168.924	168.924
4	4	4	4
WISC.	WISC.	WISC.	WISC.
1519.01	1519.01	1519.01	1519.01

SCALE
 1" = 300.00'
 100' 300'

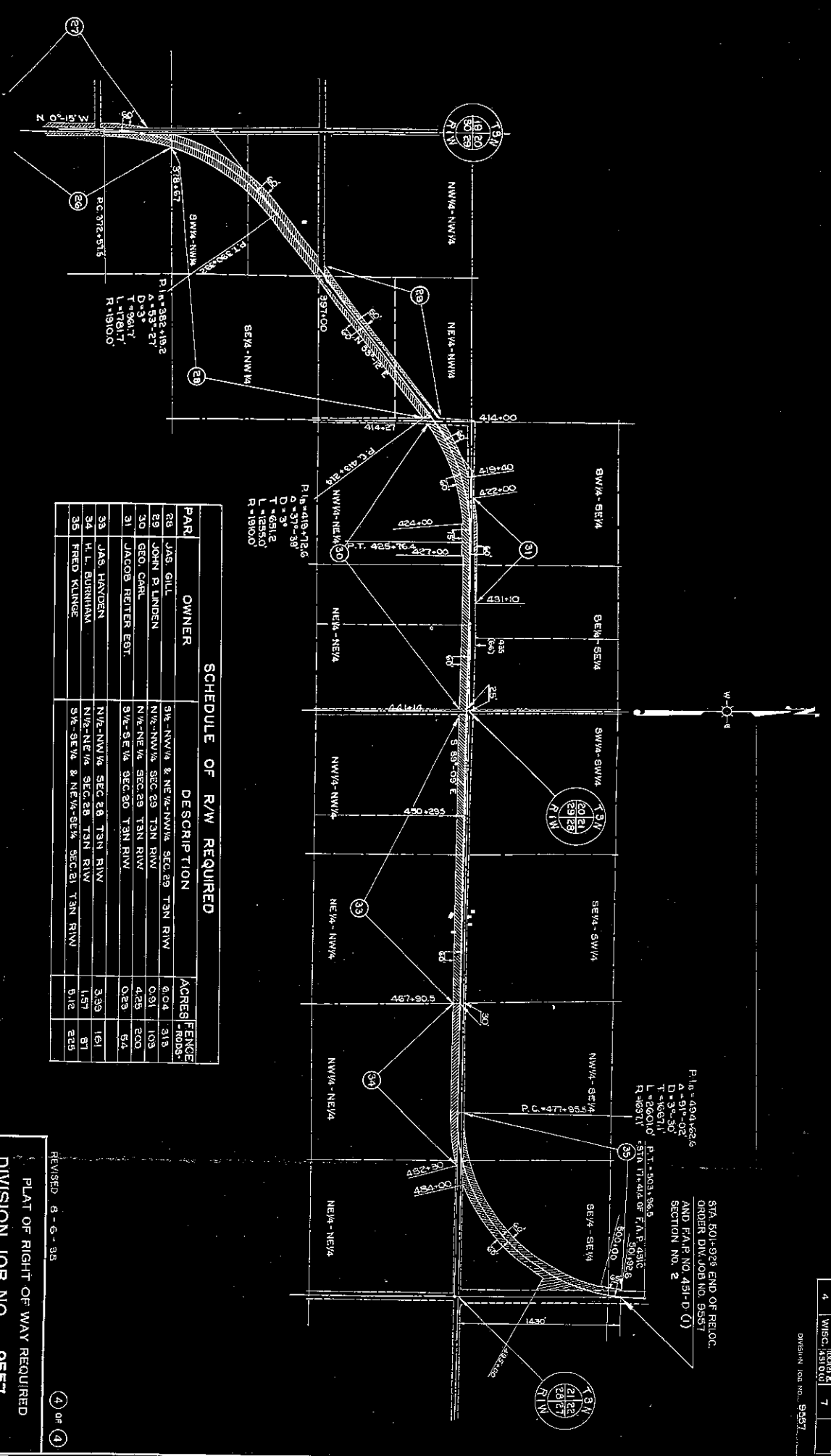

SCHEDULE OF R/W REQUIRED

PAR	OWNER	DESCRIPTION	ACRES	FENCE
28	JAS. GILL	3/4 - NW1/4 & NE1/4-NW1/4 SEC 29 TAN R/W	6.04	319
29	JOHN P. LINDEN	N1/2-NW1/4 SEC 29 TAN R/W	0.21	103
30	GEO. CARL	N1/4-NE1/4 SEC 29 TAN R/W	4.25	200
31	JACOB HEITER EST.	3/4-SE1/4 SEC 20 TAN R/W	0.25	54
33	JAS. HAYDEN	N1/2-NW1/4 SEC 28 TAN R/W	3.39	161
34	H. L. BURHAM	N1/2-NE1/4 SEC 28 TAN R/W	1.57	81
35	FRED KLINGE	3/4-SE1/4 & NE1/4-SE1/4 SEC 21 TAN R/W	0.12	225

REVISED 8-6-35

4 of 4

PLAT OF RIGHT OF WAY REQUIRED
DIVISION JOB NO. 9557

DUBUQUE PLATTEVILLE ROAD
 DIKEYVILLE PLATTEVILLE SECTION
 USHNO. 151 GRANT COUNTY

SCALE
 1" = 500'

STA. 501+92.6 END OF RELOC.
 ORDER DIV. JOB NO. 9557
 AND FA.P. NO. 431-D (1)
 SECTION NO. 2

PI = 4304.225
 Δ = 37° 02'
 T = 182.57
 L = 960.0'
 R = 6931'

PI = 5013.965
 STA. 474.42 OF FA.P. 431C
 301.925

DATE	BY	CHKD.	APP'D.
4	WISC.	43100	7

DIVISION JOB NO. 9557