

STATE HIGHWAY COMMISSION

STATE OF WISCONSIN

DIVISION JOB NO. 9557
DUBUQUE-PLATTEVILLE ROAD
(DICKYVILLE-PLATTEVILLE SECTION)

U. S. HIGHWAY NO. 151

GRANT COUNTY

RELOCATION ORDER

(Revision of Relocation Order noted in Paragraph 3
of the Minutes of the Meeting of August 24, 1938)

A resolution was presented to the Commission by the Secretary as follows:

Due to the proposed construction of the above named project which extends along a state trunk highway known as U. S. Highway No. 151, as located in the state trunk highway layout of 1923, or subsequently located in accordance with the Statutes, from a point 1380 feet south and 225 feet east of the center of Section 22, Township 2 North, Range 2 West, thence northerly and northeasterly to a point 1430 feet north of the southeast corner of Section 21, Township 3 North, Range 1 West, it becomes necessary for the proper construction and improvement of said U. S. Highway No. 151 to make certain relocations and to secure certain additional right of way. A plat of the said relocations and the right of way to be acquired, marked, "Revised 8-6-38, Revised 10-17-38, Plat of Right of Way Required, Division Job No. 9557, Dubuque-Platteville Road, Dickeyville-Platteville Section, U. S. H. No. 151, Grant County," was presented, the same being sheets Nos. 4, 5, 6, and 7 of the plans for said Division Job No. 9557.

THEREFORE, BE IT FOUND AND DETERMINED that the alignment shown on the plat marked, "Revised 8-6-38, Revised 10-17-38, Plat of Right of Way Required, Division Job No. 9557, Dubuque-Platteville Road, Dickeyville-Platteville Section, U. S. H. No. 151, Grant County," be approved; that the state trunk highway be and hereby is changed and relocated in accordance with said plat by authority granted the Commission under Section 83.08 of the Statutes; that the relocations shown thereon be ordered; that the state trunk highway as laid out by the Legislative Committee and the Highway Commission in 1923, or as subsequently located, between the limits shown on said plat, be and hereby is discontinued; that said state trunk highway be officially located as shown on the attached plat; that it is necessary to take for highway purposes, in order to carry out said improvement, the land within the limits of said highway as relocated and shown on said plat; that the State Highway Engineer be directed to order the construction of said Division Job No. 9557 along the alignment shown on the said plat and secure the right of way necessary for such construction in the manner provided by law for the acquirement of right of way in such cases. All previous actions of the Commission or other authority which conflict herewith are hereby rescinded.

It was moved and seconded that the resolution be adopted. Carried.

The Secretary of the State Highway Commission does hereby certify that the foregoing is a correct copy of the order of the said Commission in the said matter made at its meeting held October 20, 1938, and that the attached plat is a correct copy of the plat named in the order.

Copies of the said order and plat are hereby filed with the county clerk and with the county highway committee of Grant County, in order that the said committee may negotiate for and obtain an easement, conveyance or deed from the owners of the land required for and of the premises to be affected by such change and make provision for such change within 90 days as required by law.

STATE HIGHWAY COMMISSION OF WISCONSIN,

By

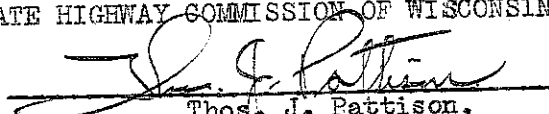

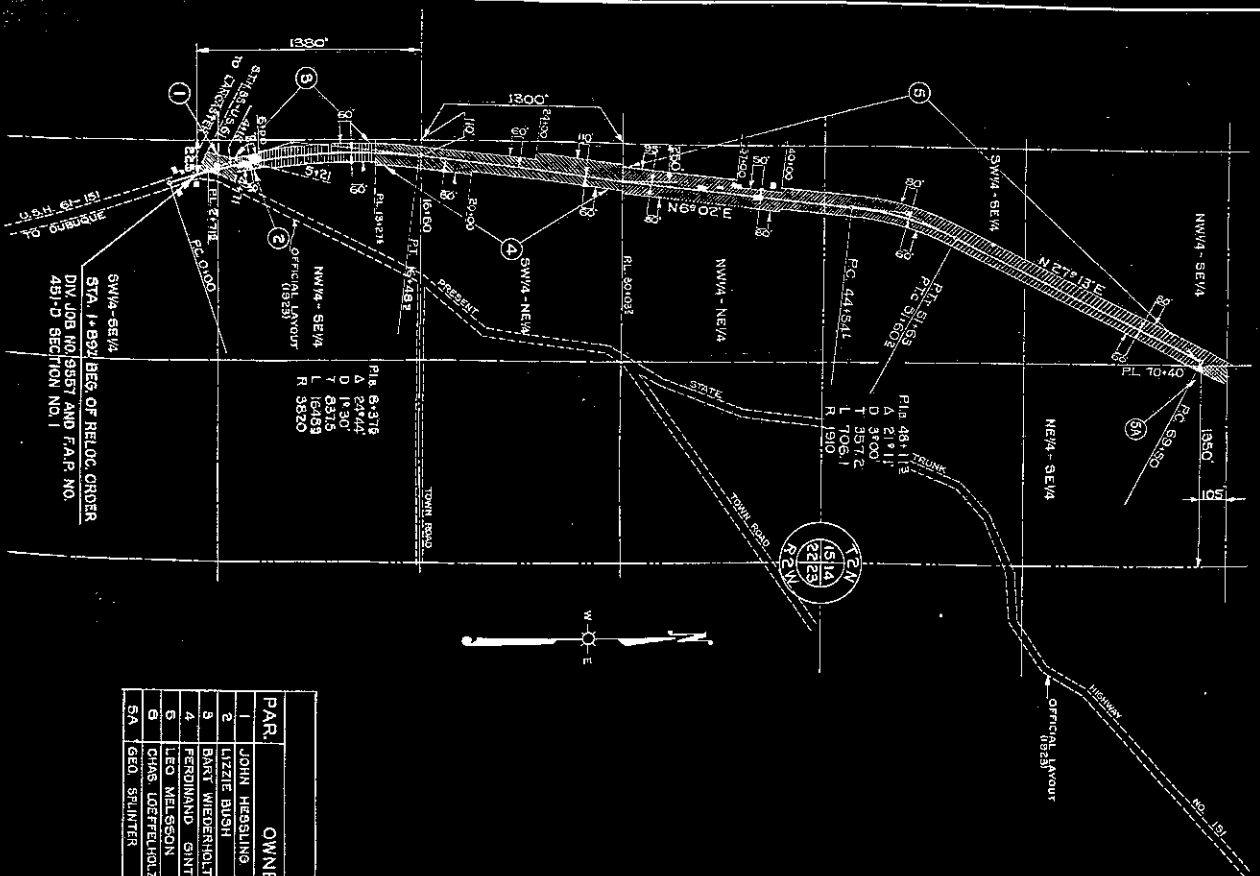
Thos. J. Pattison,
Secretary.



SCHEDULE OF R/W REQUIRED

PAR.	OWNER	DESCRIPTION	ACRES	FENCE FOOT.
1	JOHN HESSLING	SW/4-SE/4, NW/4-SE/4 SEC. 22 T. 2N R. 2W	0.60	14
2	LIZIE BUSH	NW/4-SE/4 SEC. 22 T. 2N R. 2W	0.23	110
3	BART WIEDERHOLT	NW/4-SE/4 SEC. 22 T. 2N R. 2W	2.20	203
4	FERDINAND GINTNER	NW/4-SE/4, SW/4-NE/4 SEC. 22 T. 2N R. 2W	5.76	494
5	LEO MELISSON	NW/4-NE/4 SEC. 22, NW/4 SEC. 15 T. 2N R. 2W	14.46	494
6	CHAS. LOEFFELHOLZ	NE/4-SE/4 SEC. 15 T. 2N R. 2W		
6A	GRD. SKLINTER	NE/4-SE/4 SEC. 15 T. 2N R. 2W	0.84	27

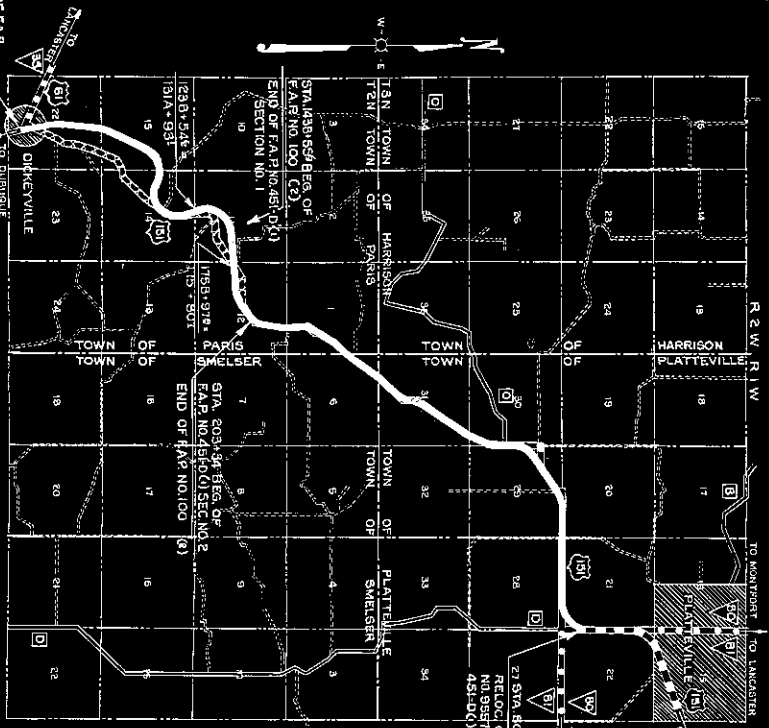
SW/4-SE/4 BEG. OF F.A.P. NO. 451-D, DUBUQUE RELOC. ORDER DIV. JOB NO. 9557-SECTION NO. 1



PLAT OF RIGHT OF WAY REQUIRED

DIVISION JOB NO. 9557

DUBUQUE — PLATTEVILLE — ROAD
 DICKEYVILLE — PLATTEVILLE
 USH. NO. 151 — GRANT SECTION
 COUNTY

REVISED 10-17-38
 REVISED 8-6-38

SCALE
 1" = 250' (AS SHOWN)

DIVISION JOB NO. 9557

158,730	STATE	140,000	11/17	318%
4	WISC.	16,500	4	

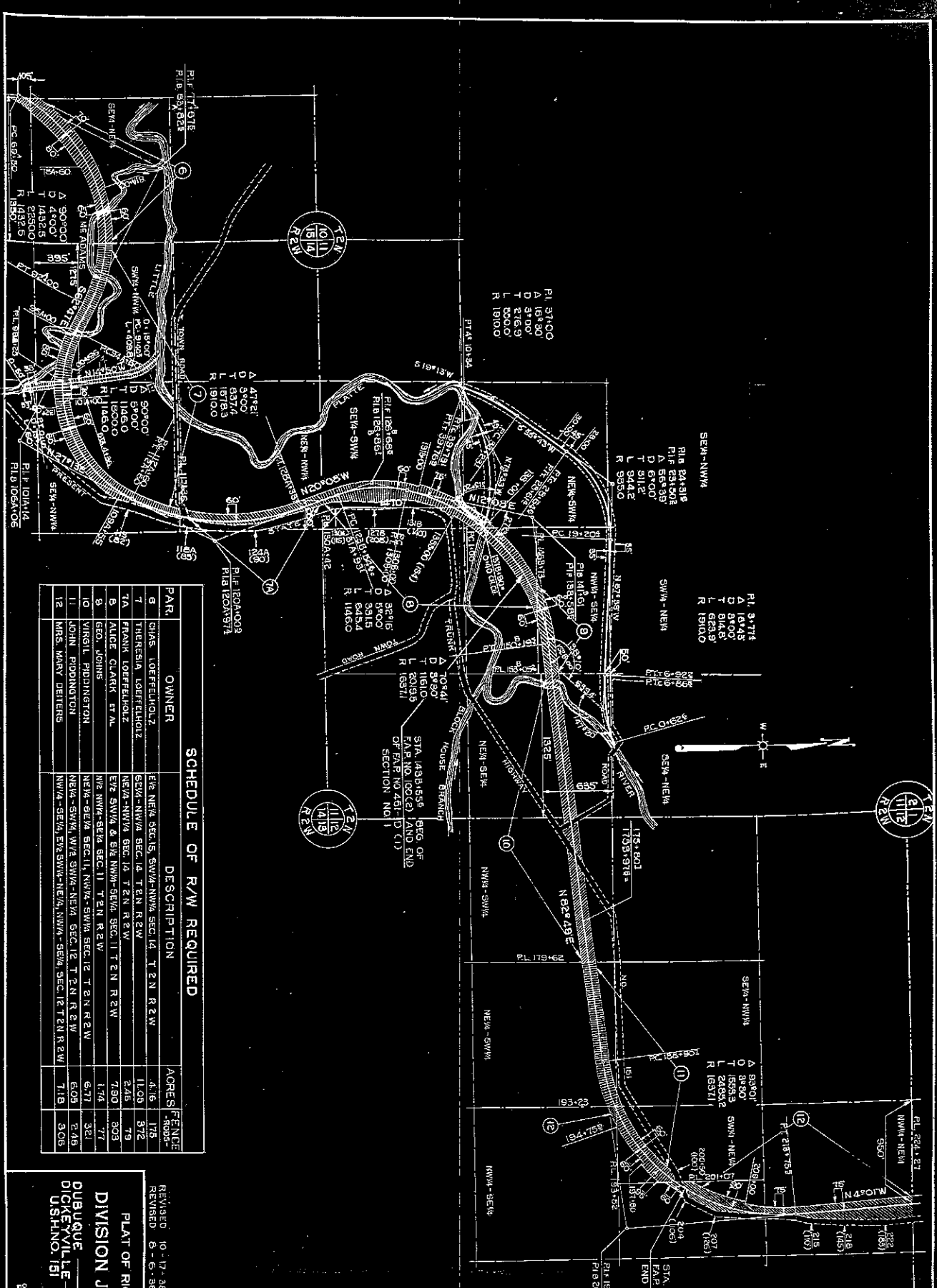

SCHEDULE OF R/W REQUIRED

PAR.	OWNER	DESCRIPTION	ACRES	FENCE
6	CHAS. LOFFELHOLTZ	E/4 NE/4 SEC. 15, SW/4-NW/4 SEC. 14, T. 2 N. R. 2 W.	4.16	178
7	TERESIA LOFFELHOLTZ	SE/4-NW/4 SEC. 14, T. 2 N. R. 2 W.	1.00	872
7A	FRANK LOFFELHOLTZ	NE/4-NW/4 SEC. 14, T. 2 N. R. 2 W.	2.45	79
8	ALICE CLARK ET AL.	E/2 SW/4 & E/2 NW/4-NW/4 SEC. 11, T. 2 N. R. 2 W.	7.90	303
9	GEO. JOHNS	SW/4-NW/4 SEC. 11, T. 2 N. R. 2 W.	1.74	77
10	VIRGIL PIDDINGTON	NW/4-NW/4 SEC. 11, NW/4-NW/4 SEC. 12, T. 2 N. R. 2 W.	6.71	321
11	JOHN PIDDINGTON	NW/4-NW/4 SEC. 11, NW/4-NW/4 SEC. 12, T. 2 N. R. 2 W.	6.05	249
12	MRS. MARY DELTERS	NW/4-NW/4 SEC. 11, NW/4-NW/4 SEC. 12, T. 2 N. R. 2 W.	7.18	308

REVISED 10-17-38
 REVISED 8-6-38
 PLAT OF RIGHT OF WAY REQUIRED
 DIVISION JOB NO. 9557
 DUBUQUE PLATTEVILLE
 DICKEYVILLE PLATTEVILLE
 USHINO 151 GRANT
 ROAD SECTION
 COUNTY

DATE	BY	REVISION
4	WBC	1000 A
5		1000 B
6		1000 C

DIVISION JOB NO. 9557

SCALE

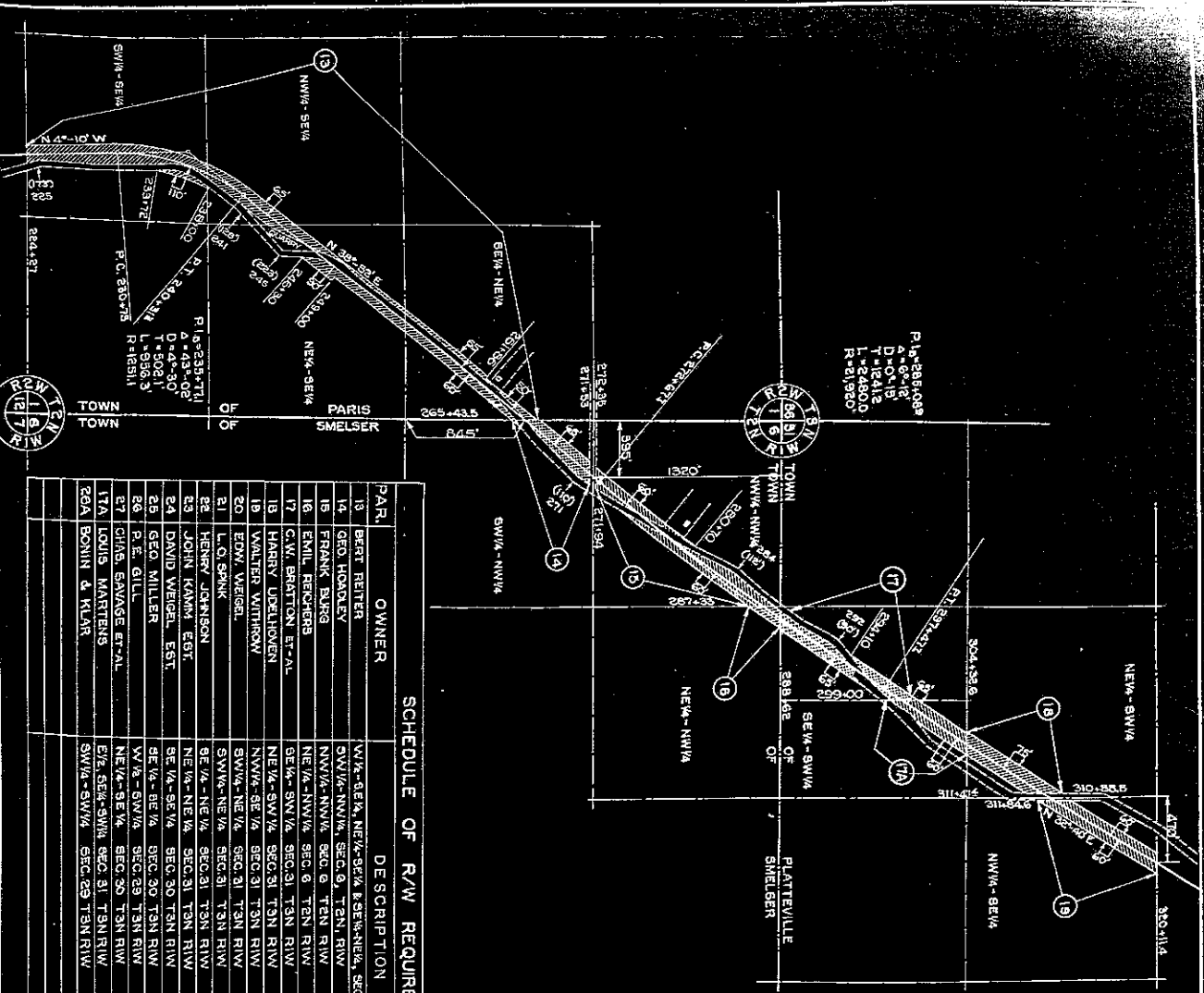

Pl. 588-057
 A = 6°-18'
 D = 0°-15'
 L = 248.00
 R = 21,920

SCHEDULE OF R/W REQUIRED

PAR.	OWNER	DESCRIPTION	ACRES	FENCE - FEET
13	BERT REITER	SW 1/4 - SE 1/4, NE 1/4 - SW 1/4, SE 1/4 - NE 1/4, SEC. 11, TEN. R. 10W.	9.10	446
14	GEO. HOADLEY	SW 1/4 - NW 1/4, SEC. 9, TEN. R. 10W.	1.30	77
15	FRANK BURD	NW 1/4 - NW 1/4, SEC. 9, TEN. R. 10W.	2.87	184
16	EMIL REICHERT	NE 1/4 - NW 1/4, SEC. 9, TEN. R. 10W.	0.43	16
17	C. W. BARTON ET AL.	SE 1/4 - SW 1/4, SEC. 9, TEN. R. 10W.	1.97	81
18	HARRY UDELHOVEN	NE 1/4 - SW 1/4, SEC. 31, TEN. R. 10W.	2.03	79
19	WALTER WITTHORN	NW 1/4 - SW 1/4, SEC. 31, TEN. R. 10W.	1.89	0
20	EDW. VERIGEL	SW 1/4 - NE 1/4, SEC. 31, TEN. R. 10W.	0.90	0
21	L. O. SPUNK	SE 1/4 - NE 1/4, SEC. 31, TEN. R. 10W.	0.19	12
22	HENRY JOHNSON	NE 1/4 - NE 1/4, SEC. 31, TEN. R. 10W.	2.39	117
23	JOHN KAMM, EST.	SE 1/4 - NE 1/4, SEC. 30, TEN. R. 10W.	1.26	90
24	DAVID WIEGEL, EST.	SE 1/4 - SE 1/4, SEC. 30, TEN. R. 10W.	0.95	80
25	GEO. MILLER	SW 1/4 - SW 1/4, SEC. 29, TEN. R. 10W.	0.93	67
26	R. E. GILL	NE 1/4 - SE 1/4, SEC. 30, TEN. R. 10W.	0.89	65
27	CHAS. SAVAGE ET AL.	NE 1/4 - SE 1/4, SEC. 30, TEN. R. 10W.	1.47	0
28	LOUIS MARTENS	SE 1/4 - SW 1/4, SEC. 29, TEN. R. 10W.	0.06	16
29A	BOHNI & KLAR	SW 1/4 - SW 1/4, SEC. 29, TEN. R. 10W.		

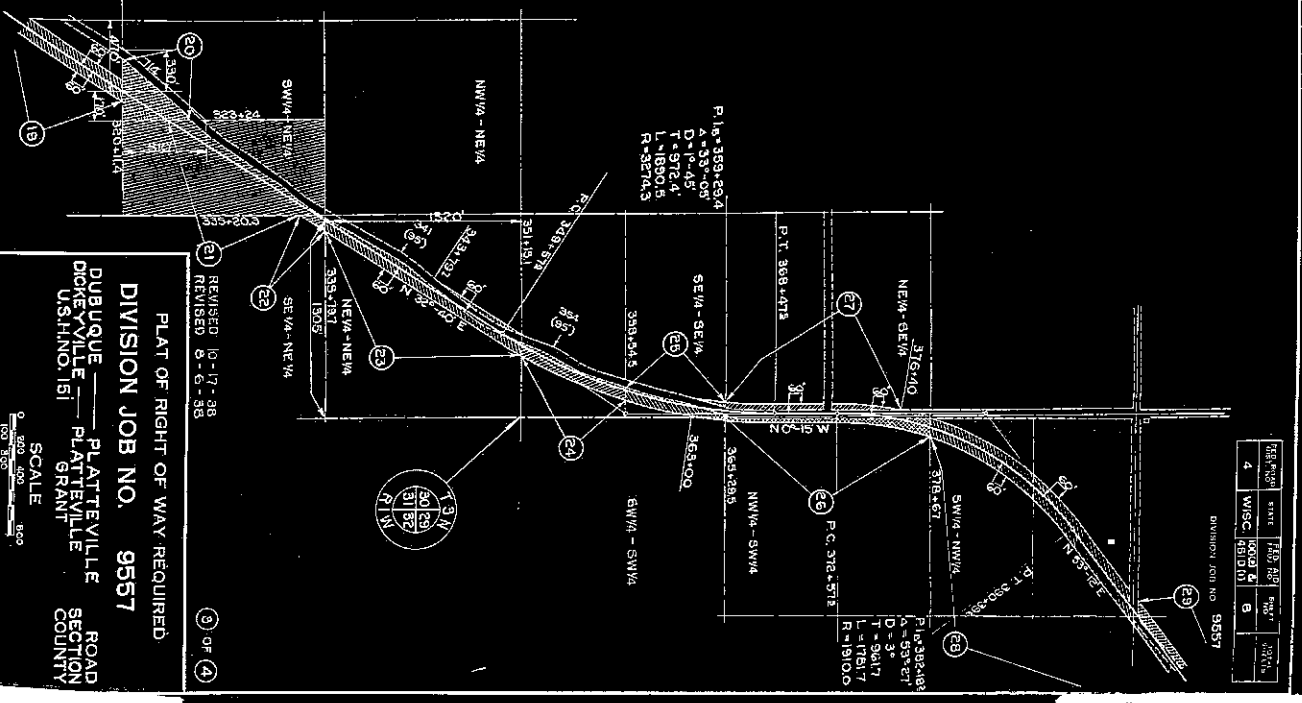

DIVISION JOB NO. 9557
 STATE 185 888
 WISC. 400 000
 4 185 888
 400 000

PLAT OF RIGHT OF WAY REQUIRED
 DIVISION JOB NO. 9557
 DUBUQUE COUNTY PLATTEVILLE SECTION
 DICKEYVILLE U.S. HNO. 151 GRANT ROAD COUNTY

SCALE
 1" = 200'
 1" = 400'
 1" = 800'

REVISED 10-17-38
 REVISED 9-6-38

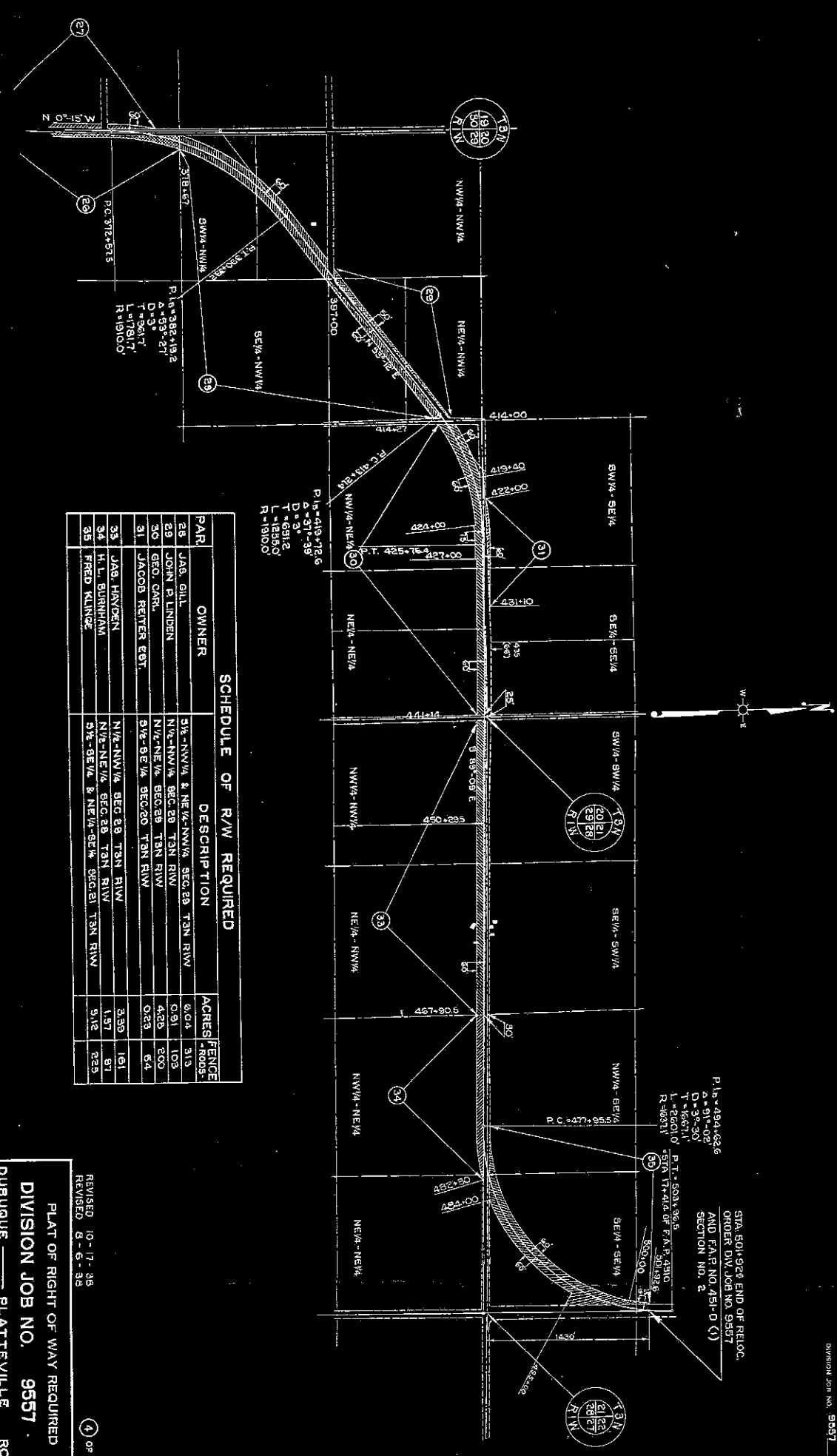

SCHEDULE OF R/W REQUIRED

PAR	OWNER	DESCRIPTION	ACRES	FENCE
28	JAG. GILL	5/8 - NW 1/4 & NE 1/4 - NW 1/4 SEC 29 TAN R/W	6.04	313
29	JOHN P. LINDEN	1/2 - NW 1/4 SEC 29 TAN R/W	0.91	103
30	GEO. CARL	1/2 - NE 1/4 SEC 29 TAN R/W	4.23	200
31	JACOB REITERS EST.	3/4 - SE 1/4 SEC 29 TAN R/W	0.23	54
32	JAG. HAYDEN	1/2 - NW 1/4 SEC 29 TAN R/W	3.39	161
34	H. L. BURNTAM	1/2 - NE 1/4 SEC 29 TAN R/W	1.57	87
35	FRED KLINGE	5/8 - SE 1/4 & NE 1/4 - SE 1/4 SEC 29 TAN R/W	3.12	223

P.I. = 419+92.6
 D = 31'
 T = 651.2'
 L = 1855.0'
 R = 1800.0'

P.I. = 494+62.6
 Δ = 91'-02"
 D = 3'-30"
 L = 1661.1'
 T = 503.965'
 R = 659.1'
 P.T. = 503.965'
 STA 17+41.4 OF F.M. 3.451C
 STA 50+192.6

STA 50+528 END OF RELOC.
 ORDER DW JOB NO. 9557
 AND PAR NO. 451-D (1)
 SECTION NO. 2

REVISED 10-17-35
 REVISION 3-6-35
 PLAT OF RIGHT OF WAY REQUIRED
 DIVISION JOB NO. 9557
 PUBUQUE PLATTEVILLE ROAD
 DICKEYVILLE PLATTEVILLE SECTION
 USHNO. 151 GRANT COUNTY
 SCALE 1" = 200.00'
 103 830 890

FILE NO.	DATE	PREPARED BY	SCALE	APPROVED
4		W.B.C. (3110)	7	

DIVISION JOB NO. 9557