

COMMISSIONERS

THOMAS F. DAVLIN, CHAIRMAN
WM. E. O'BRIEN, VICE-CHAIRMAN
THOS. J. PATTISON, SECRETARY



E. L. ROETTIGER
STATE HIGHWAY ENGINEER

W. B. BLAIR
CHIEF ACCOUNTANT

STATE HIGHWAY COMMISSION OF WISCONSIN

STATE OFFICE BUILDING

MADISON

April 5, 1939

Mr. Alonzo Aupperle,
County Clerk, Grant County
Lancaster, Wisconsin

Mr. A. W. DiVall, Chairman
Grant County Highway Committee
Fennimore, Wisconsin

Gentlemen:

SUBJECT: Div. Job No. 9557
Dubuque-Platteville Rd.
(Dickeyville-Platteville Section)
U.S.H. No. 151
Grant County
Relocation Order

It having been deemed necessary for the proper improvement of a state trunk highway to relocate or widen a portion thereof, a plat showing the old and the new locations and a copy of the order of the State Highway Commission are hereby filed with each of you, as required by law.

Very truly yours

STATE HIGHWAY COMMISSION OF WISCONSIN

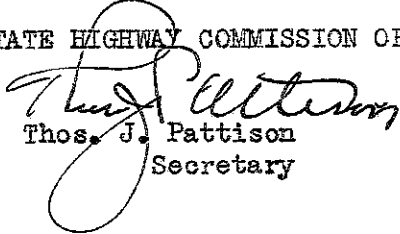
Thos. J. Pattison
Secretary

TJP:AP

cc:DE#9

:Eugene Croft, Lancaster

:W.B.B.

STATE HIGHWAY COMMISSION

STATE OF WISCONSIN

DIVISION JOB NO. 9557
DUBUQUE-PLATTEVILLE ROAD
(DICKEYVILLE-PLATTEVILLE SECTION)
U. S. HIGHWAY NO. 151
GRANT COUNTY
RELOCATION ORDER

(Revision of Relocation Order noted in Paragraph 15 of the Minutes of the Meeting of October 10, 1938)

A resolution was presented to the Commission by the Secretary as follows:

Due to the proposed construction of the above named project which extends along a state trunk highway known as U. S. Highway No. 151, as located in the state trunk highway layout of 1923, or subsequently located in accordance with the Statutes; from a point 1,380 feet south and 225 feet east of the center of Section 22, Township 2 North, Range 2 West, thence northerly and northeasterly, to a point 1,430 feet north of the southeast corner of Section 21, Township 3 North, Range 1 West, it becomes necessary for the proper construction and improvement of said U. S. Highway No. 151 to make certain relocations and to secure certain additional right of way. A plat of the said relocations and the right of way to be acquired, marked "Revised 3-30-39, Revised 8-6-38, Revised 10-17-38, Plat of Right of Way Required, Division Job No. 9557, Dubuque-Platteville Road, Dickeyville-Platteville Section, U.S.H. No. 151, Grant County," was presented, the same being sheets Nos. 4, 5, 6, and 7 of the plans for said Division Job No. 9557.

THEREFORE, BE IT FOUND AND DETERMINED that the alignment shown on the plat marked "Revised 3-30-39, Revised 8-6-38, Revised 10-17-38, Plat of Right of Way Required, Division Job No. 9557, Dubuque-Platteville Road, Dickeyville-Platteville Section, U.S.H. No. 151, Grant County," be approved; that the state trunk highway be and hereby is changed and relocated in accordance with said plat by authority granted the Commission under Section 83.08 of the Statutes; that the relocations shown thereon be ordered; that the state trunk highway as laid out by the Legislative Committee and the Highway Commission in 1923, or as subsequently located, between the limits shown on said plat, be and hereby is discontinued; that said state trunk highway be officially located as shown on the attached plat; that it is necessary to take for highway purposes, in order to carry out said improvement, the land within the limits of said highway as relocated and shown on said plat; that the State Highway Engineer be directed to order the construction of said Division Job No. 9557 along the alignment shown on the said plat and secure the right of way necessary for such construction in the manner provided by law for the acquirement of right of way in such cases. All previous actions of the Commission or other authority which conflict herewith are hereby rescinded.

It was moved and seconded that the resolution be adopted. Carried.

The Secretary of the State Highway Commission does hereby certify that the foregoing is a correct copy of the order of the said Commission in the said matter made at its meeting held April 4, 1939, and that the attached plat is a correct copy of the plat named in the order.

Copies of the said order and plat are hereby filed with the county clerk and with the county highway committee of Grant County, in order that the said committee may negotiate for and obtain an easement, conveyance or deed from the owners of the land required for and of the premises to be affected by such change and make provision for such change within 90 days as required by law.

STATE HIGHWAY COMMISSION OF WISCONSIN

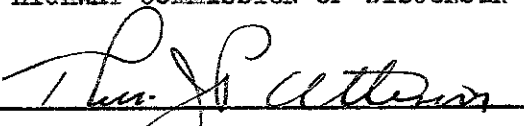
Thos. J. Pattison,
Secretary

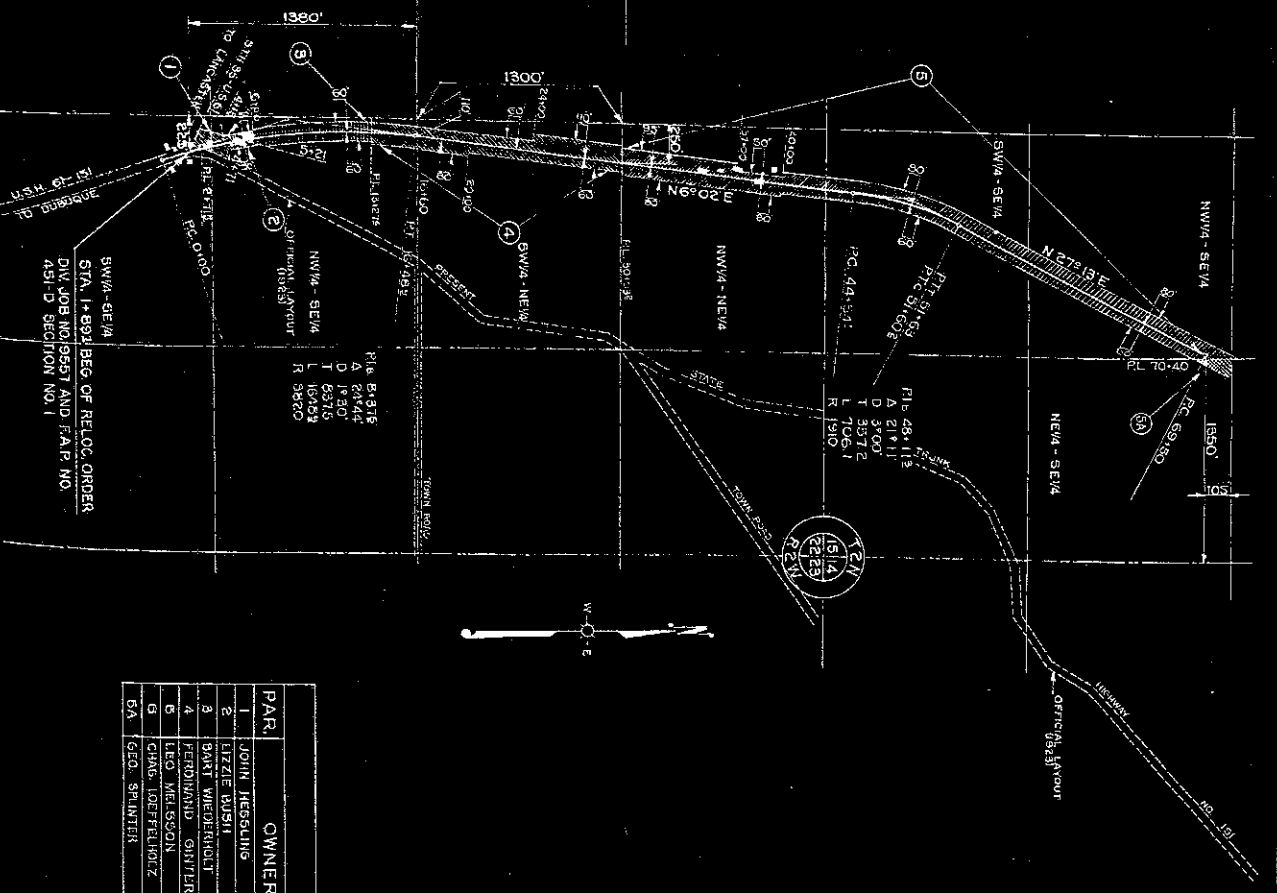

SCHEDULE OF R/W REQUIRED

PAR.	OWNER	DESCRIPTION	ACRES	FENCE
1	JOHN MESSLERS	SW 1/4 SE 1/4 NW 1/4 SEC 22 T 24 N R 2 W	0.60	14
2	LITZIE WISIT	NW 1/4 SEC 22 T 24 N R 2 W	0.23	110
3	BART WIEDERHOLT	NW 1/4 SEC 22 T 24 N R 2 W	0.20	203
4	FREDRIK AND GRITLER	NW 1/4 SEC 22 T 24 N R 2 W	1.70	424
5	LEO MELSSON	NW 1/4 SEC 22 T 24 N R 2 W	1.96	424
6	CHAS JOEFFELHARTZ	NE 1/4 SEC 19 T 24 N R 2 W	0.54	27
6A	GEO. SHLINTER	NE 1/4 SEC 19 T 24 N R 2 W	0.54	27

STA. 14897 BEG. OF F.A.P.
NO. 451-D AND RELOC.
ORDER DIV. JOB NO. 1
9557-SECTION NO. 1



LOCATION SKETCH
SCALE

SECTION	ACRES	FEET	FEET	FEET
1	0.60	14	110	203
2	0.23	110	203	424
3	0.20	203	424	424
4	1.70	424	424	424
5	1.96	424	424	424
6	0.54	27	27	27

PLAT OF RIGHT OF WAY REQUIRED
DIVISION JOB NO. 9557
DUBUQUE PLATTEVILLE
DICKENSVILLE PLATTEVILLE
US:J:MO:151 COUNTY

SCALE
1" = 40'

INSTRUMENT NO. 8557



SCHEDULE OF R/W REQUIRED

PAR.	OWNER	DESCRIPTION	ACRES	FENCE
6	CHAS. LOFFELHOLZ	5th NEW SEC. 15, SW1/4-NW1/4 SEC. 14, T. 2 N. R. 2 W.	4.16	175
7	THE RES. LOFFELHOLZ	SE1/4-NW1/4 SEC. 14, T. 2 N. R. 2 W.	11.05	372
7A	FRANK LOFFELHOLZ	NE1/4-NW1/4 SEC. 14, T. 2 N. R. 2 W.	2.46	79
8	ALICE CLARK ET AL.	SW1/4-SW1/4 SEC. 11, T. 2 N. R. 2 W.	7.90	303
9	Geo. Johns	NE1/4-SW1/4 SEC. 11, NW1/4-SW1/4 SEC. 12, T. 2 N. R. 2 W.	1.74	77
10	WIGGIL PIDDINGTON	NE1/4-SW1/4 SEC. 11, NW1/4-SW1/4 SEC. 12, T. 2 N. R. 2 W.	3.17	321
11	JOHN PIDDINGTON	NE1/4-SW1/4 SEC. 11, NW1/4-SW1/4 SEC. 12, T. 2 N. R. 2 W.	5.05	248
12	MRS. MARY DEITERS	NW1/4-SE1/4-SW1/4-NW1/4, NW1/4-SE1/4 SEC. 12, T. 2 N. R. 2 W.	7.18	306

REVISED 3-30-39
 REVISED 12-17-38
 REVISED 5-6-38
 PLAT OF RIGHT OF WAY REQUIRED
 DIVISION JOB NO. 9557
 OUBUQUE PLATTEVILLE
 DICKEYVILLE PLATTEVILLE
 USHNO. 151 GRANT
 ROAD SECTION COUNTY

DATE	BY	CHKD.
4/11/39	WISC	5

DIVISION JOB NO. 9557
 SCALE 1" = 200'

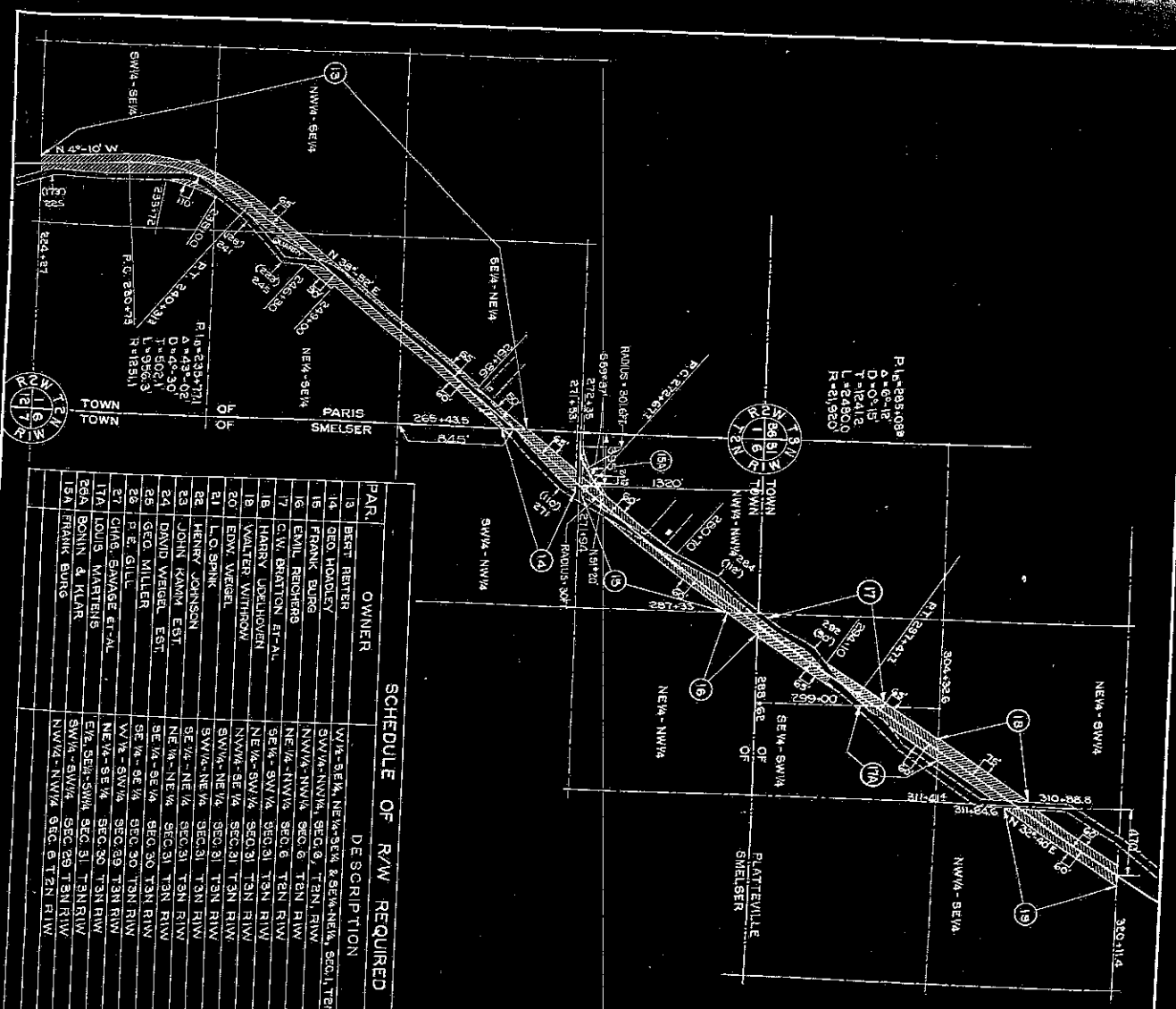

SCHEDULE OF R/W REQUIRED

PAR.	OWNER	DESCRIPTION	ACRES	FENCE
13	BERT REITER	SW/4-SE/4, NE/4-SE/4 & SE/4-NE/4, SEC. 1, T2N, R2W	9.10	4463
14	GEO. HOADLEY	SW/4-NW/4, SEC. 8, T2N, R1W	1.30	77
15	FRANK DURO	NW/4-NW/4, SEC. 8, T2N, R1W	2.87	184
16	EMIL REITHERS	SE/4-NW/4, SEC. 8, T2N, R1W	0.43	18
17	C.W. BRATTON ET AL.	NE/4-SW/4, SEC. 31, T2N, R1W	1.97	81
18	HARRY UDELHOVEN	NW/4-SW/4, SEC. 31, T2N, R1W	2.03	79
19	WALTER WITHROW	SW/4-NE/4, SEC. 31, T2N, R1W	2.66	93
20	EDW. WEIGEL	SW/4-NE/4, SEC. 31, T2N, R1W	1.89	0
21	L.O. SPINK	SE/4-NE/4, SEC. 31, T2N, R1W	0.19	12
22	HENRY JOHNSON	NE/4-NE/4, SEC. 31, T2N, R1W	2.89	117
23	JOHN KAMM EST.	SE/4-SE/4, SEC. 30, T2N, R1W	1.82	90
24	DAVID WEIGEL EST.	SE/4-SE/4, SEC. 30, T2N, R1W	0.98	60
25	GEO. MILLER	SW/4-SE/4, SEC. 30, T2N, R1W	0.98	65
26	P.E. GILL	SW/4-SE/4, SEC. 30, T2N, R1W	1.47	0
27	ET. CHAS. SARNASE ET AL.	SW/4-SW/4, SEC. 28, T2N, R1W	0.03	16
28	ITA LOUIS WARTERS	NW/4-SW/4, SEC. 28, T2N, R1W	0.32	10
29	G.A. BONN & KLAR	NW/4-NW/4, SEC. 8, T2N, R1W		
30	FRANK BURG			

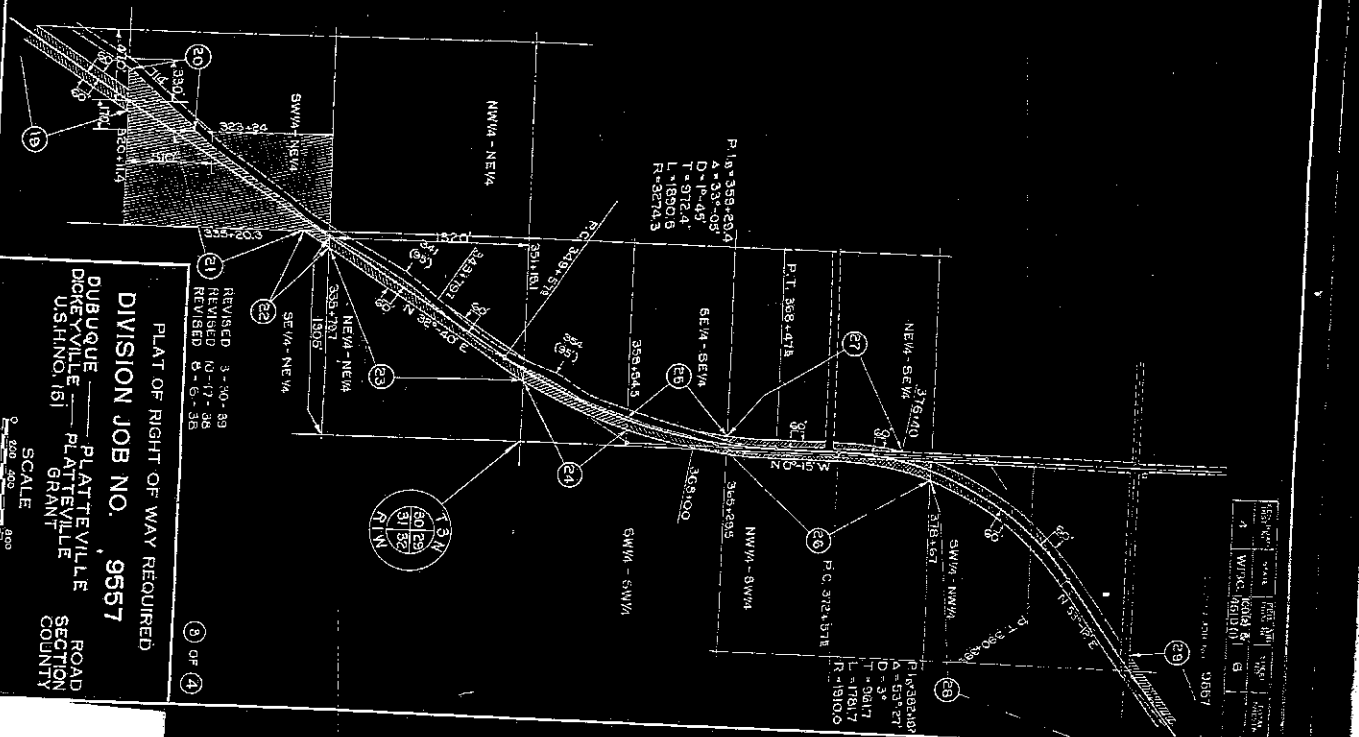

PLAT OF RIGHT OF WAY REQUIRED

DIVISION JOB NO. 9557

DUBUQUE PLATTEVILLE ROAD SECTION
 DICKEYVILLE PLATTEVILLE SECTION
 USHINO GRANT COUNTY

SCALE
 1" = 200'

3867

