



# SCHEDULE OF LANDS & INTERESTS REQUIRED

PARCEL NUMBER	SHEET NUMBER	OWNER (S)	INTEREST REQUIRED	TOTAL ACRES OR S.F.	R/W ACRES OR S.F. REQUIRED NEW	EXISTING TOTAL	TOTAL ACRES OR S.F. REM.	T.I., P.L.E. ACRES OR S.F.
1	4.7	TERRY L. & AMY S. KLECKNER	FEE & T.I. ACCESS RIGHTS	50.48	3.08	---	3.08	47.4 0.06
2	4.7	DAVID & TERESA WELBES	FEE & ACCESS RIGHTS	11.00	0.92	---	0.92	10.08 ---
3	4.7, 4.8	ROBERT & MAUDE SWENSON	FEE, T.I. & ACCESS RIGHTS	28.81	1.46	---	1.46	27.35 0.33
4	4.7, 4.8	BRUCE & SHARON BARTELS	FEE & ACCESS RIGHTS	19.39	1.17	---	1.17	18.22 ---
5	4.8	LYNN C. & CAROLYN A. EASLER	FEE & ACCESS RIGHTS	6.77	0.04	---	0.04	6.73 ---
7	4.8	MICHAEL L. RINGELSTETTER	FEE	2.29	2.29	---	2.29	0.00 ---
8	4.8	WILLIAM D. WHITAKER	FEE & ACCESS RIGHTS	5.84	0.01	---	0.01	5.83 ---
9	4.8	DONALD H. & JANET A. STELPFLUG	FEE, T.I. & ACCESS RIGHTS	6.23	0.17	---	0.17	6.06 0.06
10	4.8	DAVID A. & ELLEN M. CARNAHAN	FEE, T.I. & ACCESS RIGHTS	6.24	0.12	---	0.12	6.12 0.09
12	4.8, 4.9	KRUEGER LUMBER COMPANY, INC.	FEE & ACCESS RIGHTS	14.55	0.96	---	0.96	13.59 ---
13	4.8	MARK & VICKIE DREESENS	FEE, T.I. & ACCESS RIGHTS	15.00	3.21	---	3.21	11.79 0.50
14	4.8	WILLIAM & JEAN BUSSAN	FEE, T.I. & ACCESS RIGHTS	189.24	2.92	---	2.92	186.32 0.32
15	4.8	PAUL F. & VICKY L. STULL	FEE, T.I. & ACCESS RIGHTS	11.18	0.90	---	0.90	10.28 0.47
17	4.8	DARREL & JANET TIMMERMAN	FEE & ACCESS RIGHTS	1.29	1.20	---	1.20	0.09 ---
18	4.8, 4.9	LARRY & CAROLYN WOLF	FEE, T.I. & ACCESS RIGHTS	161.92	3.76	0.16	3.92	158.00 0.09
19	4.9	JERRY T. & VELMA D. GRIMES	FEE & ACCESS RIGHTS	24.30	0.85	---	0.85	23.45 ---
20	4.9	JEFFREY J. WERNIMONT	FEE, T.I. & ACCESS RIGHTS	8.60	0.49	---	0.49	8.11 0.05
22	4.9	LARRY HAWKINSON	FEE & ACCESS RIGHTS	1.53	1.20	0.05	1.25	0.28 ---
23	4.10	LEROY & CONNIE CARDY	FEE & ACCESS RIGHTS	54.00	6.92	1.33	8.25	45.75 ---
24	4.10	WOODLAND TERRACE, INC.	FEE	15.07	5.04	---	5.04	10.03 ---
25	4.10	VIRGINIA M. & DONALD L. BERG, SR.	FEE, T.I. & ACCESS RIGHTS	0.94	0.05	---	0.05	0.89 0.15
26	4.9, 4.10	THEODORE P. & LAURETTA R. GABRIEL	ACCESS RIGHTS	0.48	---	---	---	0.48 ---
27	4.10	SHADY HOMES, INC., VENDOR DONALD L. BERG, SR., VENDEE	FEE, T.I. & ACCESS RIGHTS	16.89	0.48	---	0.48	16.41 2.13
28	4.9, 4.10	SHADY HOMES, INC.	FEE, T.I. & ACCESS RIGHTS	205.92	4.26	---	4.26	201.66 0.33
29	4.10, 4.11	RICHARD & JANICE LOBERGER	FEE	5.64	1.58	---	1.58	4.06 ---
30	4.10, 4.11	LOWELL SHINN	FEE, P.L.E. & T.I.	108.46	15.48	2.35	17.83	90.63 0.31 (P.L.E.) 0.33 (T.I.)
32	4.11	RONALD & DONNA FORSETH	T.I. & ACCESS RIGHTS	3.00	---	---	---	3.00 0.04
33	4.10, 4.11	CURT D. & ROBIN E. FATZINGER	FEE, T.I. & ACCESS RIGHTS	6.91	0.06	0.22	0.28	6.63 0.34
34	4.11	GREGORY ALLEN MCFARLAND & ARLIS A. MCFARLAND	FEE & ACCESS RIGHTS	4.05	0.02	0.15	0.17	3.88 ---
35	4.11	RICHARD & JO ANN CROSBY	T.I. & ACCESS RIGHTS	1.00	---	---	---	1.00 0.04
37	4.11	GREGORY R. & CYNTHIA O. REUTER	FEE, T.I. & ACCESS RIGHTS	1.00	0.03	---	0.03	0.97 0.03
38	4.11	ELVERA B. SWART, VENDOR RICHARD & PATRICIA LANGE, VENDEES	FEE	39.00	2.57	---	2.57	36.43 ---
39	4.11, 4.12	MARYLYN L. & JUDITH M. VAN NATTA	FEE, T.I. & ACCESS RIGHTS	130.36	11.96	0.44	12.40	117.96 1.75
40	4.12	ORLIN & VIRGINIA ANDREW	FEE & ACCESS RIGHTS	2.39	0.12	0.29	0.41	1.98 ---
42	4.12, 4.13	CLARK & BETTY ANDERSON	FEE, T.I. & ACCESS RIGHTS	64.25	6.78	1.08	7.86	56.39 0.02
43	4.12, 4.13	WILBERT A. & LUCILLE C. HELBING	FEE & ACCESS RIGHTS	43,560.00*	211.93*	7,405.20*	7,617.13*	35,942.87* ---
44	4.12, 4.13	ROBERT F. & CATHLEEN A. WEDIGE	FEE	1.02	0.80	0.22	1.02	0.00 ---
45	4.12, 4.13	DARYL E. & JEANETTE J. CAMPBELL, VENDOR STANLEY G. & PHYLLIS A. QUINCY, PURCHASER	FEE, T.I. & ACCESS RIGHTS	120.00	0.02	0.15	0.17	119.83 0.36
47	4.12, 4.13	A NICE, LLC	FEE & ACCESS RIGHTS	2.03	0.23	0.26	0.49	1.54 ---
48	4.13	DALE & MARY RUPP	FEE, T.I. & ACCESS RIGHTS	60.00	1.52	1.18	2.70	57.30 0.18

\* DENOTES INTEREST IN SQUARE FEET

REVISION DATE: 8-28-2003	AREAS SHOWN IN THE TOTAL ACRES COLUMN MAY BE APPROXIMATE AND ARE DERIVED FROM TAX ROLLS OR OTHER AVAILABLE SOURCES AND MAY NOT INCLUDE LANDS OF THE OWNER WHICH ARE NOT CONTIGUOUS TO THE AREA TO BE ACQUIRED.	DATE: 5-9-2002	HIGHWAY: S.T.H. 151	R/W PROJECT NUMBER: 1209-02-24	SHEET NUMBER: 4.2
FILE NAME : D12090224:040201	ORIGINATOR : DDTTC4C/DJD/PG8	PLOT NAME :	COUNTY: GRANT	FEDERAL PROJECT NUMBER:	<b>E</b>
PLOT SCALE :			PLOT DATE: 28-AUG-2003 14:23		

# SCHEDULE OF LANDS & INTERESTS REQUIRED

59.

LEVELS ON \*

PARCEL NUMBER	SHEET NUMBER	OWNER(S)	INTEREST REQUIRED	TOTAL ACRES OR S.F.	R/W ACRES OR S.F. REQUIRED		TOTAL ACRES OR S.F. REM.	T.I., P.L.E. ACRES OR S.F.
					NEW	EXISTING		
49	4.13	RICHARD & JUDIE BELLMEYER	FEE & ACCESS RIGHTS	50.00	0.87	1.76	2.63	47.37
50								
51	4.12.4.13	TERRY & JANET VINGER	T.I. & ACCESS RIGHTS	1.00	---	---	---	1.00
52	4.12.4.13	MITCHELL J. & KAY L. IVERSON	ACCESS RIGHTS	1.00	---	---	---	1.00
53	4.12.4.13	CHARLES M. CROSS, RUTH E. CROSS, BRUCE A. BIRKETT	FEE, T.I. & ACCESS RIGHTS	1.22	0.80	0.16	0.96	0.26
54	4.12.4.13	MELVIN & VIRGINIA BERTRAM	FEE & ACCESS RIGHTS	115.28	6.00	---	6.00	109.28
55								
56	4.13	MICHAEL J. & CHRISTINA M. FERRARI	FEE, T.I. & ACCESS RIGHTS	23.00	1.80	---	1.80	21.20
57	4.13	DANIEL L. & VICKIE L. HIBNER	FEE	1.10	1.00	0.10	1.10	0.00
58	4.13	SERTILE ENTERPRISES, LLC	FEE, T.I. & ACCESS RIGHTS	1.26	0.32	0.21	0.53	0.73
59	4.13	RANDY & VIRGINIA VAN NALTA	ACCESS RIGHTS	0.89	---	---	---	0.89
60								
61	4.13	MICHAEL E. & MYRA SUE MOMOT	ACCESS RIGHTS	1.47	---	---	---	1.47
62								
63	4.13	KENNETH D. & JEAN L. NODOLF	ACCESS RIGHTS	4.60	---	---	---	4.60
81	4.7-4.13	SCENIC RIVERS ENERGY COOPERATIVE	RELEASE OF RIGHTS	---	---	---	---	---
82	4.7-4.13	ALLIANT ENERGY CORPORATION	RELEASE OF RIGHTS	---	---	---	---	---
83	4.7.4.8	DICKEYVILLE TELEPHONE COMPANY	RELEASE OF RIGHTS	---	---	---	---	---
84	4.8-4.13	CENTURYTEL OF MIDWEST - WI, INC.	RELEASE OF RIGHTS	---	---	---	---	---
85								

REVISION DATE: 8-28-2003

AREAS SHOWN IN THE TOTAL ACRES COLUMN MAY BE APPROXIMATE AND ARE DERIVED FROM TAX ROLLS OR OTHER AVAILABLE SOURCES AND MAY NOT INCLUDE LANDS OF THE OWNER WHICH ARE NOT CONTIGUOUS TO THE AREA TO BE ACQUIRED.

DATE: 5-9-2002

HIGHWAY: S.T.H. 151

R/W PROJECT NUMBER: 1209-02-24

SHEET NUMBER: 4.3 E

COUNTY: GRANT

FEDERAL PROJECT NUMBER:

# R/W MONUMENT POINT NUMBER AND COORDINATE TABLE

R/W MONUMENT POINT NUMBER AND COORDINATE TABLE		
POINT	Y	X
4000	460,738.24	863,297.71
4001	460,896.72	863,419.70
4002	461,143.60	863,590.81
4003	461,579.44	863,926.28
4004	461,864.43	864,078.61
4005	461,864.21	864,018.84
4006	461,888.93	864,019.89
4007	461,896.17	864,095.57
4008	461,981.78	864,141.33
4009	462,176.81	864,379.79
4010	462,436.56	864,604.97
4011	462,463.06	864,663.13
4012	462,736.85	864,869.55
4013	462,878.58	864,936.73
4014	463,024.76	865,030.98
4015	463,021.41	864,413.65
4016	463,078.95	864,482.71
4017	463,108.95	864,515.87
4018	463,188.95	864,593.28
4019	463,193.37	865,139.70
4020	463,227.32	865,191.93
4021	463,478.99	865,374.66
4022	463,938.25	865,672.99
4023	464,270.79	865,825.47
4024	464,474.95	865,941.40
4025	464,723.97	866,108.99
4026	464,959.74	866,297.78
4027	465,856.83	866,882.61
4028	465,855.45	866,649.96
4029	466,380.28	867,147.34
4030	467,070.63	867,132.92
4031	467,182.36	867,130.59
4032	467,184.50	867,681.82
4033	467,408.10	867,761.51
4034	467,730.11	867,821.95
4035	468,300.55	867,829.59
4036	468,506.84	867,832.35
4037	468,506.79	867,766.63
4038	468,907.51	867,757.25
4039	469,715.04	867,738.35
4040	469,839.73	867,846.09
4041	470,001.52	867,841.06
4042	470,203.80	867,918.52
4043	470,466.47	868,052.65
4044	470,456.29	867,975.16
4045	470,410.23	867,884.50
4046	470,440.44	867,854.60
4047	470,295.59	867,669.26
4048	470,213.33	867,550.98
4049	470,097.31	867,297.00
4050	470,155.78	867,266.40
4051	470,323.65	867,492.22
4052	470,390.00	867,593.22
4053	470,519.73	867,790.72
4054	470,579.74	867,882.08
4055	470,686.93	868,150.78
4056	471,031.12	868,405.24
4057	471,534.15	868,906.24
4058	471,911.14	869,414.31
4059	472,215.30	869,811.33
4060	472,381.49	869,998.49
4061	472,475.70	870,115.21
4062	472,473.63	869,890.76
4063	472,469.63	869,456.75
4064	472,467.72	869,250.01
4065	472,468.11	869,086.34
4066	472,534.11	869,087.19
4067	472,543.99	869,250.98
4068	472,548.59	869,452.12
4069	472,608.90	869,882.83
4070	472,635.84	870,178.85
4071	472,777.05	870,386.12
4072	473,278.77	871,009.24
4073	473,428.36	871,115.30
4074	473,596.11	871,229.41
4075	473,667.59	871,331.49
4076	473,733.45	871,355.99
4077	473,831.35	871,392.42
4078	473,900.34	871,472.28
4079	473,850.20	871,963.19
4080	473,842.11	871,713.32
4081	473,803.58	871,555.35
4082	473,797.49	871,517.41
4083	473,794.15	871,496.60
4084	473,717.44	871,465.14
4085	473,640.59	871,520.56
4086	473,592.51	871,555.23
4087	473,671.85	871,722.04
4088	473,833.77	872,054.16
4089	473,917.95	872,016.31
4090	473,984.03	872,093.22
4091	473,921.75	872,177.99
4092	473,990.08	872,642.07
4093	474,041.42	873,162.19
4094	473,990.92	873,769.91
4095	474,010.21	874,190.54
4096	474,096.75	874,196.31
4097	474,416.69	874,217.66
4098	474,466.97	874,239.02
4099	474,901.93	874,233.50

R/W MONUMENT POINT NUMBER AND COORDINATE TABLE		
POINT	Y	X
4150	469,973.27	867,841.94
4151	469,967.52	867,732.44
4152	470,025.89	867,731.07
4153	470,023.84	867,849.38

R/W MONUMENT POINT NUMBER AND COORDINATE TABLE		
POINT	Y	X

R/W MONUMENT POINT NUMBER AND COORDINATE TABLE		
POINT	Y	X
5000	460,563.79	863,524.35
5001	460,657.41	863,602.85
5002	460,805.15	863,784.59
5003	461,396.76	864,139.01
5004	461,437.61	864,151.53
5005	461,655.53	864,319.27
5006	461,740.87	864,372.34
5007	462,127.94	864,689.21
5008	462,265.77	864,826.85
5009	462,421.98	864,964.83
5010	462,649.03	865,165.21
5011	462,887.60	865,264.42
5012	463,028.12	865,413.55
5013	463,397.68	865,674.87
5014	463,591.05	865,738.24
5015	463,689.35	865,807.93
5016	463,623.77	865,907.83
5017	463,628.59	865,928.73
5018	463,734.16	865,871.08
5019	463,746.82	865,847.21
5020	464,101.07	866,096.75
5021	464,661.81	866,453.45
5022	464,625.93	866,510.81
5023	464,760.78	866,509.56
5024	464,975.48	866,649.70
5025	465,152.95	866,837.40
5026	465,542.44	866,969.02
5027	465,858.72	867,202.29
5028	465,862.37	867,817.07
5029	466,652.04	867,802.00
5030	466,852.61	867,798.18
5031	467,414.10	868,024.21
5032	467,426.79	868,032.14
5033	467,349.78	868,181.20
5034	467,197.12	868,085.84
5035	467,197.80	868,117.50
5036	467,201.20	868,275.08
5037	467,202.78	868,348.65
5038	467,205.39	868,469.56
5039	467,071.25	868,497.19
5040	466,948.00	868,522.67
5041	466,817.39	868,626.16
5042	466,768.85	868,744.90
5043	466,997.46	868,815.51
5044	467,300.60	868,438.39
5045	467,344.55	868,383.72
5046	467,410.67	868,312.79
5047	467,464.61	868,254.92
5048	467,711.57	868,210.16
5049	467,838.78	868,138.58
5050	468,325.45	868,133.18
5051	468,933.84	868,078.27
5052	469,245.06	868,075.42
5053	469,752.92	868,139.17
5054	470,381.34	868,363.19
5055	470,409.13	868,511.88
5056	470,440.82	868,573.82
5057	470,463.25	868,619.94
5058	470,491.57	868,699.80
5059	470,489.43	868,725.18
5060	470,468.52	868,973.42
5061	470,534.85	868,972.25
5062	470,555.19	869,730.72
5063	470,567.79	869,581.18
5064	470,591.70	869,564.41
5065	470,533.03	869,502.55
5066	470,720.93	869,561.53
5067	470,925.37	869,698.69
5068	471,161.89	869,894.63
5069	471,262.27	869,028.80
5070	471,162.32	869,030.71
5071	471,155.72	869,053.01
5072	471,121.67	869,188.07
5073	471,311.75	869,235.73
5074	471,642.41	869,630.67
5075	471,838.15	869,794.04
5076	472,622.08	870,767.67
5077	473,089.52	871,388.09
5078	473,184.76	871,460.09
5079	473,194.55	871,467.49
5080	473,208.12	871,615.74
5081	473,181.56	871,616.11
5082	473,086.20	871,617.45
5083	472,933.57	871,620.46
5084	472,934.87	871,686.44
5085	473,087.49	871,683.44
5086	473,279.19	871,680.75
5087	473,348.63	871,753.02
5088	473,394.84	871,847.42
5089	473,354.57	871,847.95
5090	473,428.92	872,027.46
5091	473,524.84	872,089.80
5092	473,651.30	872,400.83
5093	473,663.59	872,690.07
5094	473,725.08	872,971.02
5095	473,691.53	873,153.27
5096	473,711.11	873,562.71
5097	473,658.48	873,861.47
5098	473,680.82	874,162.14
5099	473,643.39	874,258.79

R/W MONUMENT POINT NUMBER AND COORDINATE TABLE		
POINT	Y	X
5100	473,326.59	874,265.41
5101	472,617.33	874,276.82
5102	473,923.84	872,372.66
5150	469,813.71	868,160.84
5151	469,860.68	868,253.39
5152	469,909.80	868,267.34
5153	469,961.15	868,213.40

R/W MONUMENT POINT NUMBER AND COORDINATE TABLE		
POINT	Y	X

REVISION DATE: 8-28-2003	DATE: 5-9-2002	HIGHWAY: S.T.H. 151	R/W PROJECT NUMBER: 1209-02-24
FILE NAME: 01.12090224.040203	ORIGINATOR: DOTC4C/DJD	COUNTY: GRANT	FEDERAL PROJECT NUMBER:
PLOT NAME:	PLOT SCALE:	PLOT DATE: 28-AUG-2003 10:45	SHEET NUMBER: 4.4 E

R - 2 - W ← → R - 1 - W



T - 2 - N  
↑  
T - 3 - N

T - 2 - N  
↑  
T - 3 - N

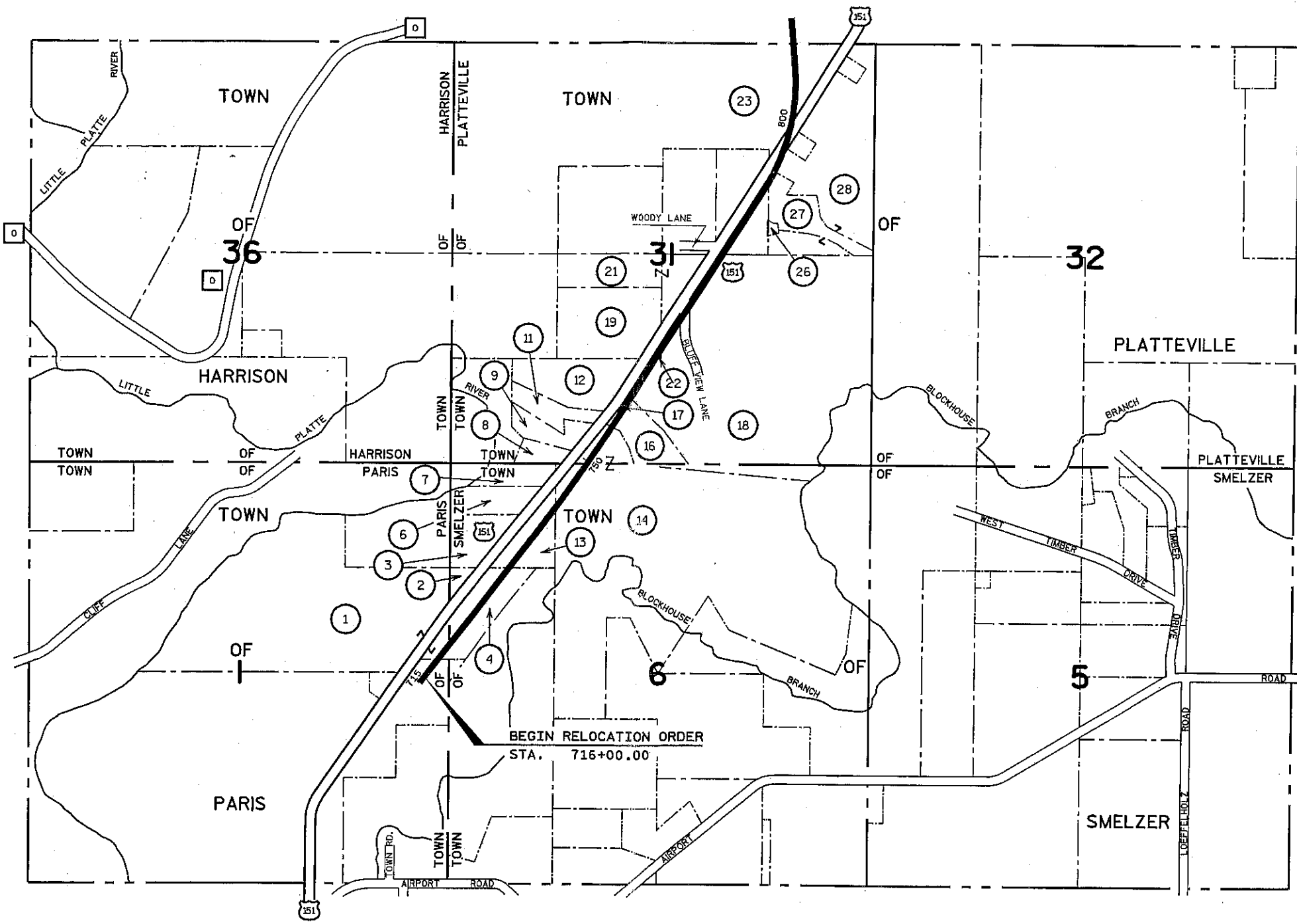

R - 2 - W ← → R - 1 - W

58

21, 22, 23, 24, 25, 26, 27, 28

LEVELS ON \*

REVISION DATE: 8-28-2003 N.C.	NOT TO SCALE	DATE: 5-9-2002	HIGHWAY: U.S.H. 151	R/W PROJECT NUMBER: 1209-02-24	SHEET NUMBER: 4.5	E
			COUNTY: GRANT	FEDERAL PROJECT NUMBER:		

FILE NAME : D112090224:040301

ORIGINATOR : DOTC4C/PG8/DJD

PLOT NAME :

PLOT SCALE :

PLOT DATE: 28-AUG-2003 10:45

WISDOT/CADD SHEET 70

R - 2 - W ← → R - 1 - W



T - 3 - N

T - 3 - N

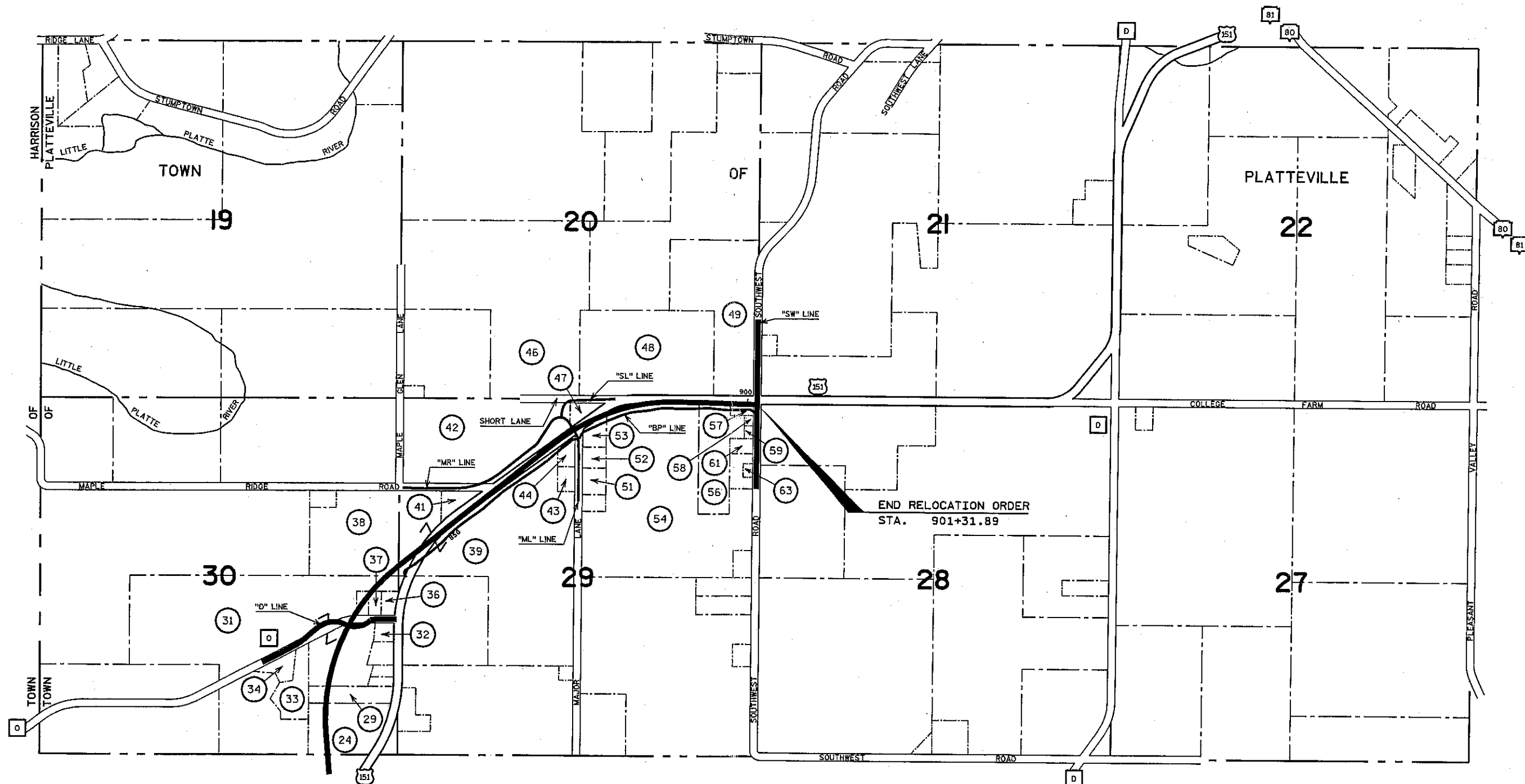

R - 2 - W ← → R - 1 - W

21, 22, 23, 24, 25, 26, 27, 28, LEVELS OK

REVISION DATE: 8-28-2003	NOT TO SCALE	DATE: 5-9-2002	HIGHWAY: U.S.H. 151	R/W PROJECT NUMBER: 1209-02-24	SHEET NUMBER: 4.6	E
			COUNTY: GRANT	FEDERAL PROJECT NUMBER:		

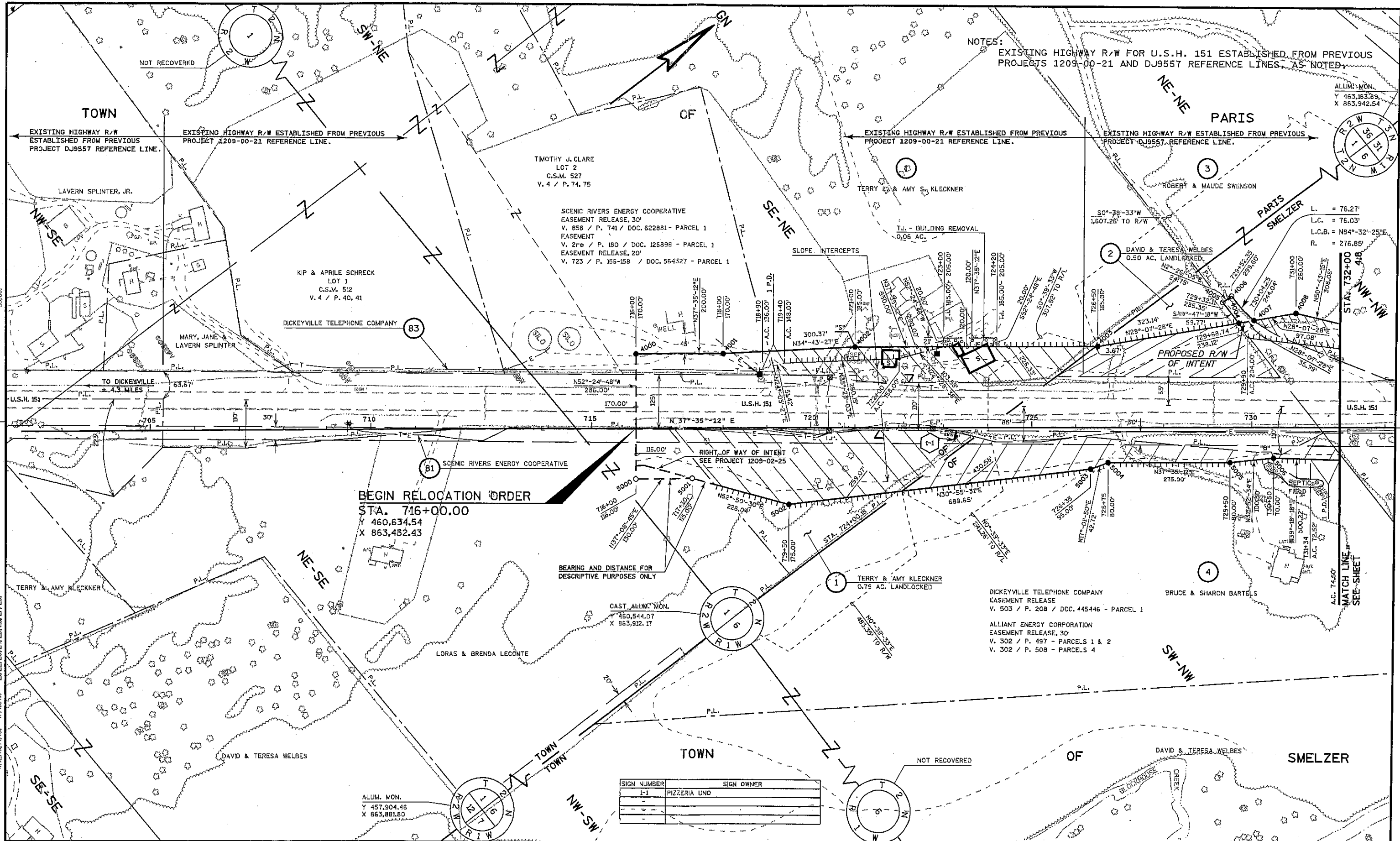

NOTES:  
 EXISTING HIGHWAY R/W FOR U.S.H. 151 ESTABLISHED FROM PREVIOUS PROJECTS 1209-00-21 AND DJ9557 REFERENCE LINES, AS NOTED.

**BEGIN RELOCATION ORDER**  
 STA. 716+00.00  
 Y 460,634.54  
 X 863,432.43

SIGN NUMBER	SIGN OWNER
I-1	PIZZERIA UNO

REVISION DATE: 8-28-2003	SCALE, FEET: 0 100 200	DATE: 5-9-2002	HIGHWAY: U.S.H. 151	R/W PROJECT NUMBER: 1209-02-24	SHEET NUMBER: 4.7	E
		GRID FACTOR: N/A	COUNTY: GRANT	FEDERAL PROJECT NUMBER:		

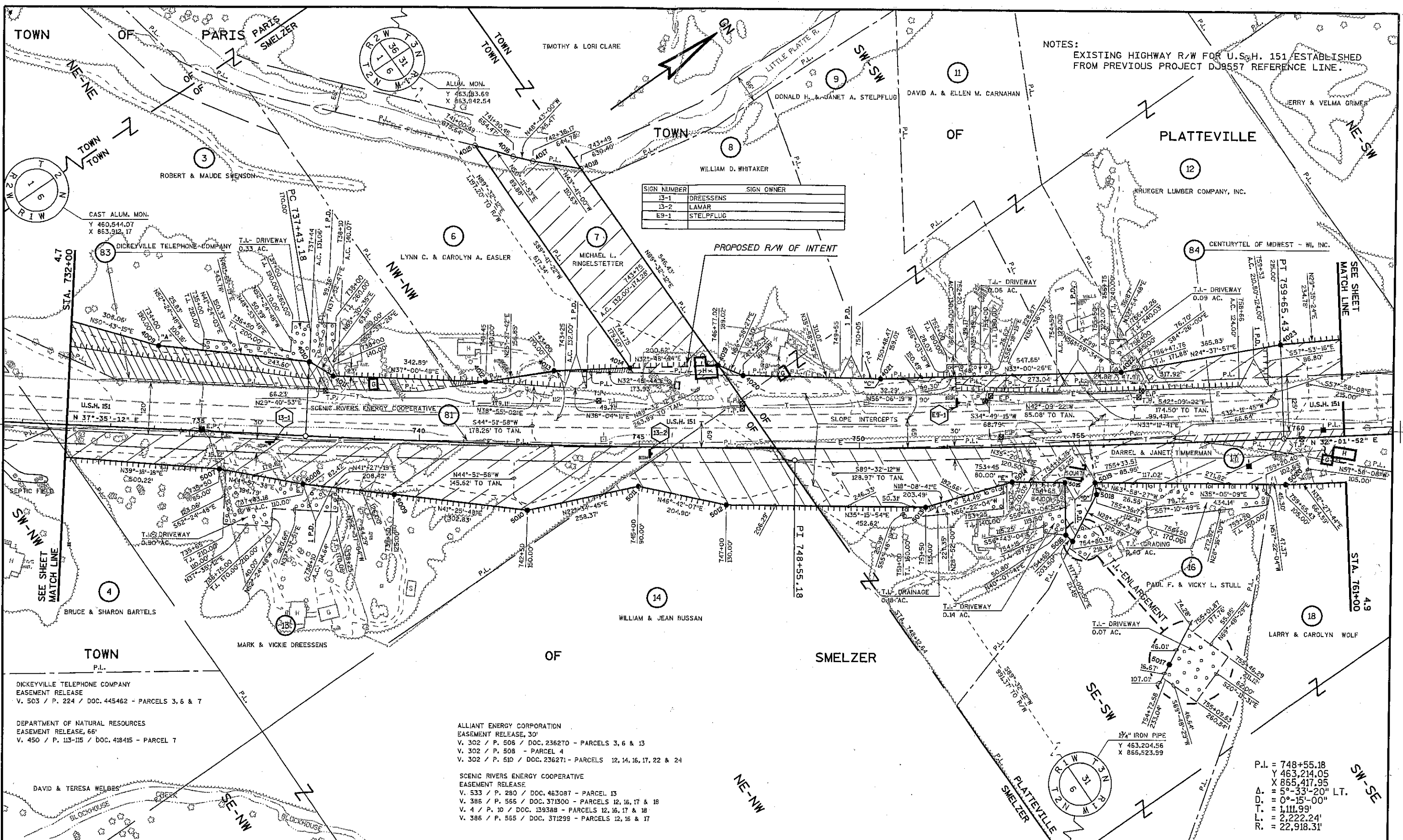

NOTES:  
EXISTING HIGHWAY R/W FOR U.S.H. 151 ESTABLISHED FROM PREVIOUS PROJECT DJ9557 REFERENCE LINE.

SIGN NUMBER	SIGN OWNER
13-1	DREESSENS
13-2	LAMAR
E9-1	STELPFUG

DICKEYVILLE TELEPHONE COMPANY  
EASEMENT RELEASE  
V. 503 / P. 224 / DOC. 445462 - PARCELS 3, 6 & 7

DEPARTMENT OF NATURAL RESOURCES  
EASEMENT RELEASE, 66'  
V. 450 / P. 113-115 / DOC. 418415 - PARCEL 7

ALLIANT ENERGY CORPORATION  
EASEMENT RELEASE, 30'  
V. 302 / P. 506 / DOC. 236270 - PARCELS 3, 6 & 13  
V. 302 / P. 508 - PARCEL 4  
V. 302 / P. 510 / DOC. 236271 - PARCELS 12, 14, 16, 17, 22 & 24

SCENIC RIVERS ENERGY COOPERATIVE  
EASEMENT RELEASE  
V. 533 / P. 280 / DOC. 463087 - PARCEL 13  
V. 386 / P. 565 / DOC. 371300 - PARCELS 12, 16, 17 & 18  
V. 4 / P. 10 / DOC. 139388 - PARCELS 12, 16, 17 & 18  
V. 386 / P. 555 / DOC. 371299 - PARCELS 12, 16 & 17

P.L. = 748+55.18  
Y 463,214.05  
X 865,417.95  
Δ = 5°-33'-20" LT.  
D. = 0°-15'-00"  
T. = 1,111.99'  
L. = 2,222.24'  
R. = 22,918.31'

REVISION DATE: 8-28-2003	SCALE, FEET: 0 100 200	DATE: 5-9-2002	HIGHWAY: U.S.H. 151	R/W PROJECT NUMBER: 1209-02-24	SHEET NUMBER: 4.8 E
GRID FACTOR: N/A		COUNTY: GRANT	FEDERAL PROJECT NUMBER:		

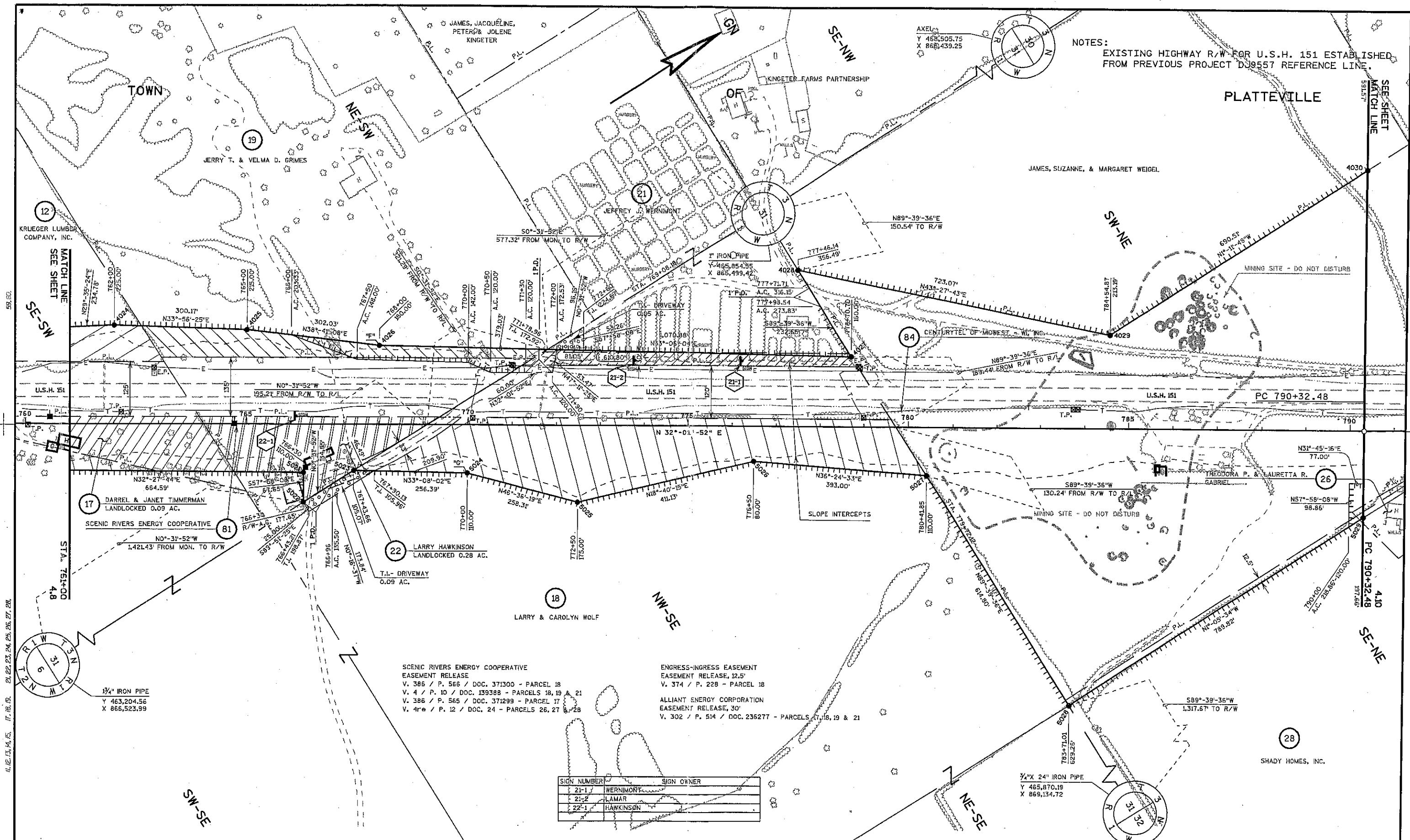

NOTES:  
EXISTING HIGHWAY R/W FOR U.S.H. 151 ESTABLISHED FROM PREVIOUS PROJECT DJ9557 REFERENCE LINE.

SCENIC RIVERS ENERGY COOPERATIVE  
EASEMENT RELEASE  
V. 386 / P. 566 / DOC. 371300 - PARCEL 18  
V. 4 / P. 10 / DOC. 139388 - PARCELS 18, 19 & 21  
V. 386 / P. 565 / DOC. 371299 - PARCEL 17  
V. 4re / P. 12 / DOC. 24 - PARCELS 26, 27 & 28

INGRESS-INGRESS EASEMENT  
EASEMENT RELEASE, 12.5'  
V. 374 / P. 228 - PARCEL 18

ALLIANT ENERGY CORPORATION  
EASEMENT RELEASE, 30'  
V. 302 / P. 514 / DOC. 236277 - PARCELS 17, 18 & 21

SIGN NUMBER	SIGN OWNER
21-1	WERNIMONT
21-2	LAMAR
22-1	HAWKINSON

REVISION DATE: 8-28-2003	SCALE, FEET: 0 100 200	DATE: 5-9-2002	HIGHWAY: U.S.H. 151	R/W PROJECT NUMBER: 1209-02-24	SHEET NUMBER: 4.9	E
		GRID FACTOR: N/A	COUNTY: GRANT	FEDERAL PROJECT NUMBER:		

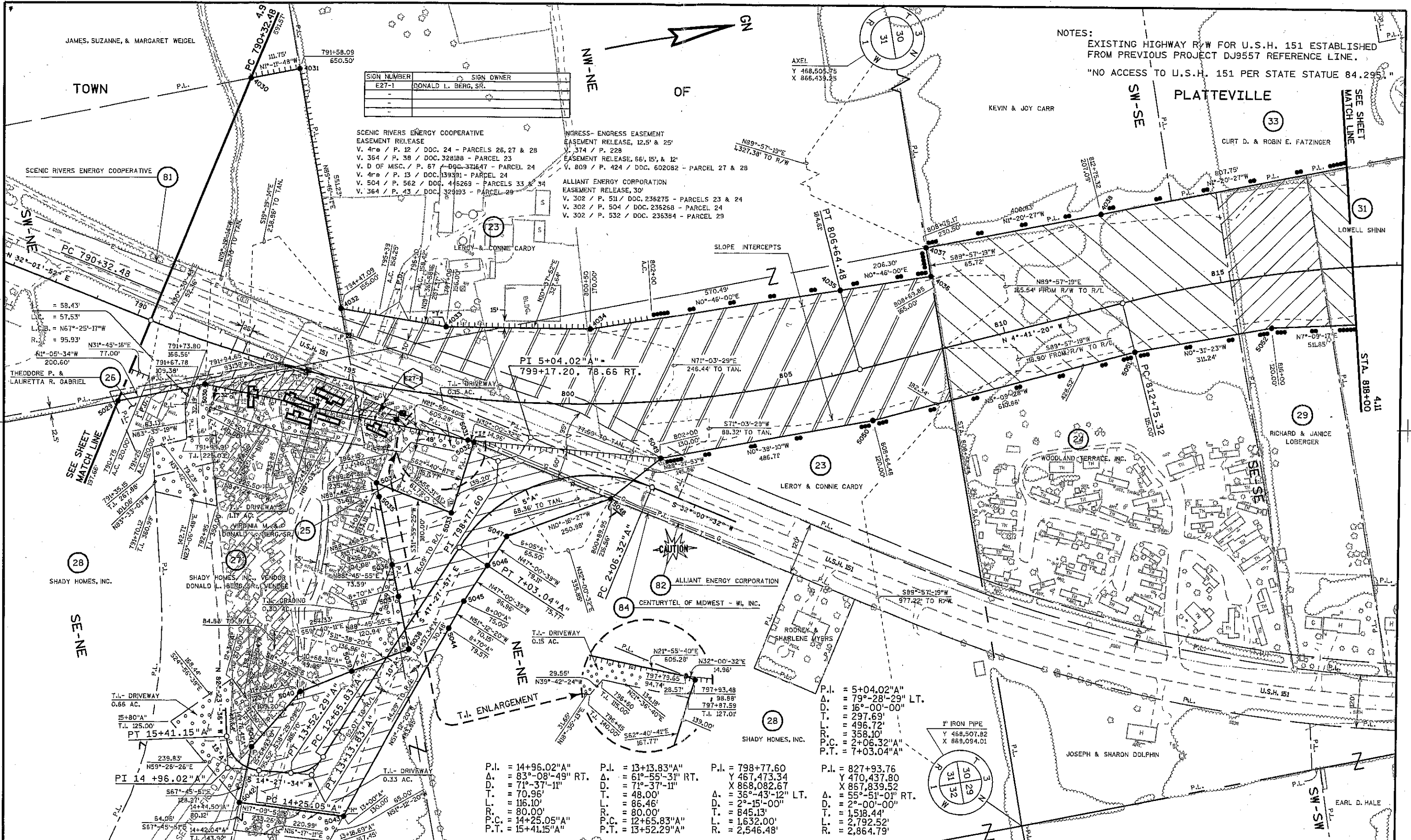

SIGN NUMBER	SIGN OWNER
E27-1	DONALD L. BERG, SR.

SCENIC RIVERS ENERGY COOPERATIVE  
 EASEMENT RELEASE  
 V. 4re / P. 12 / DOC. 24 - PARCELS 26, 27 & 28  
 V. 364 / P. 38 / DOC. 328188 - PARCEL 23  
 V. D OF MISC. / P. 67 - D9G-371647 - PARCEL 24  
 V. 4re / P. 13 / DOC. 139391 - PARCEL 24  
 V. 504 / P. 562 / DOC. 445269 - PARCELS 33 & 34  
 V. 364 / P. 43 / DOC. 329193 - PARCEL 29

INGRESS- EGRESS EASEMENT  
 EASEMENT RELEASE, 12.5' & 25'  
 V. 374 / P. 228  
 EASEMENT RELEASE, 66', 15' & 12'  
 V. 809 / P. 424 / DOC. 602082 - PARCEL 27 & 28

ALLIANT ENERGY CORPORATION  
 EASEMENT RELEASE, 30'  
 V. 302 / P. 511 / DOC. 236275 - PARCELS 23 & 24  
 V. 302 / P. 504 / DOC. 235268 - PARCEL 24  
 V. 302 / P. 532 / DOC. 236384 - PARCEL 29

NOTES:  
 EXISTING HIGHWAY R/W FOR U.S.H. 151 ESTABLISHED FROM PREVIOUS PROJECT DJ9557 REFERENCE LINE.  
 "NO ACCESS TO U.S.H. 151 PER STATE STATUE 84.295"

P.I. = 14+96.02"A" Δ. = 83°-08'-49" RT. D. = 71°-37'-11" T. = 70.96' L. = 116.10' R. = 80.00' P.C. = 14+25.05"A" P.T. = 15+41.15"A"	P.I. = 13+13.83"A" Δ. = 61°-55'-31" RT. D. = 71°-37'-11" T. = 48.00' L. = 86.46' R. = 80.00' P.C. = 12+65.83"A" P.T. = 13+52.29"A"	P.I. = 798+77.60 Y 467,473.34 X 868,082.67 Δ. = 35°-43'-12" D. = 2°-15'-00" T. = 845.13' L. = 1,632.00' R. = 2,546.48'
----------------------------------------------------------------------------------------------------------------------------------------------------------	---------------------------------------------------------------------------------------------------------------------------------------------------------	---------------------------------------------------------------------------------------------------------------------------------------------

P.I. = 5+04.02"A" Δ. = 79°-28'-29" LT. D. = 16°-00'-00" T. = 297.69' L. = 496.72' R. = 358.10' P.C. = 2+06.32"A" P.T. = 7+03.04"A"
---------------------------------------------------------------------------------------------------------------------------------------------------------

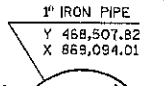

REVISION DATE: 8-28-2003	SCALE, FEET: 0 100 200	DATE: 5-9-2002	HIGHWAY: U.S.H. 151	R/W PROJECT NUMBER: 1209-02-24	SHEET NUMBER: 4.10	E
GRID FACTOR: N/A	DATE: 28-AUG-2003 14:22	COUNTY: GRANT	FEDERAL PROJECT NUMBER:			

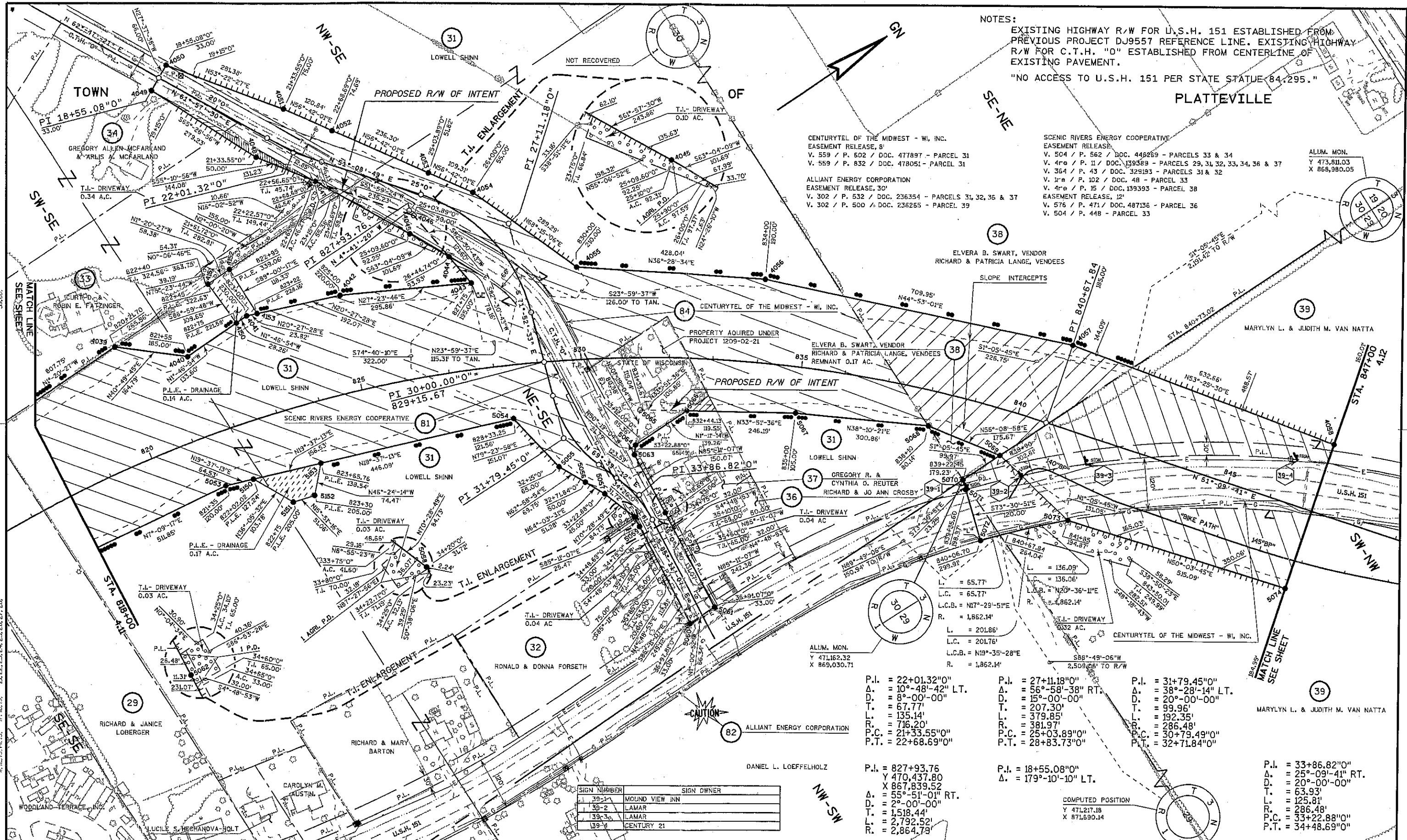

NOTES:  
 EXISTING HIGHWAY R/W FOR U.S.H. 151 ESTABLISHED FROM PREVIOUS PROJECT DJ9557 REFERENCE LINE. EXISTING HIGHWAY R/W FOR C.T.H. "0" ESTABLISHED FROM CENTERLINE OF EXISTING PAVEMENT.  
 "NO ACCESS TO U.S.H. 151 PER STATE STATUTE 84.295."

CENTURYTEL OF THE MIDWEST - WI, INC.  
 EASEMENT RELEASE, 8'  
 V. 559 / P. 602 / DOC. 477897 - PARCEL 31  
 V. 559 / P. 832 / DOC. 478051 - PARCEL 31

ALLIANT ENERGY CORPORATION  
 EASEMENT RELEASE, 30'  
 V. 302 / P. 532 / DOC. 236354 - PARCELS 31, 32, 36 & 37  
 V. 302 / P. 500 / DOC. 236265 - PARCEL 39

SCENIC RIVERS ENERGY COOPERATIVE  
 EASEMENT RELEASE  
 V. 504 / P. 562 / DOC. 446269 - PARCELS 33 & 34  
 V. 4re / P. 11 / DOC. 139389 - PARCELS 29, 31, 32, 33, 34, 36 & 37  
 V. 364 / P. 43 / DOC. 329193 - PARCELS 31 & 32  
 V. 1re / P. 102 / DOC. 48 - PARCEL 33  
 V. 4re / P. 15 / DOC. 139393 - PARCEL 38  
 EASEMENT RELEASE, 12'  
 V. 576 / P. 471 / DOC. 487136 - PARCEL 36  
 V. 504 / P. 448 - PARCEL 33

ALUM. MON.  
 Y 473,811.03  
 X 868,980.05

P.I. = 22+01.32" 0"	P.I. = 27+11.18" 0"	P.I. = 31+79.45" 0"
Δ. = 10°-48'-42" LT.	Δ. = 56°-58'-38" RT.	Δ. = 38°-28'-14" LT.
D. = 8°-00'-00"	D. = 15°-00'-00"	D. = 20°-00'-00"
T. = 67.77'	T. = 207.30'	T. = 99.96'
L. = 135.14'	L. = 379.85'	L. = 192.35'
R. = 716.20'	R. = 381.97'	R. = 286.48'
P.C. = 21+33.55" 0"	P.C. = 25+03.89" 0"	P.C. = 30+79.49" 0"
P.T. = 22+68.69" 0"	P.T. = 28+83.73" 0"	P.T. = 32+71.84" 0"

P.I. = 827+93.76  
 Y 470,437.80  
 X 867,839.52  
 Δ. = 55°-51'-01" RT.  
 D. = 2°-00'-00"  
 T. = 1,518.44'  
 L. = 2,792.52'  
 R. = 2,864.79'

P.I. = 18+55.08" 0"  
 Δ. = 179°-10'-10" LT.

P.I. = 33+86.82" 0"  
 Δ. = 25°-09'-41" RT.  
 D. = 20°-00'-00"  
 T. = 63.93'  
 L. = 125.81'  
 R. = 286.48'  
 P.C. = 33+22.88" 0"  
 P.T. = 34+48.69" 0"

SIGN NUMBER	SIGN OWNER
139-1	MOUND VIEW INN
139-2	LAMAR
139-3	LAMAR
139-4	CENTURY 21

REVISION DATE: 8-28-2003	SCALE, FEET: 0 100 200	DATE: 5-9-2002	HIGHWAY: U.S.H. 151	R/W PROJECT NUMBER: 1209-02-24	SHEET NUMBER: 4.11 E
GRID FACTOR: N/A	COUNTY: GRANT	FEDERAL PROJECT NUMBER:			
FILE NAME: DL12090224:040405	ORIGINATOR: DOTP08/DJD/C4C	PLOT NAME:	PLOT SCALE:	PLOT DATE: 28-AUG-2003 14:22	WISDOT/CADD SHEET 75

SCENIC RIVERS ENERGY COOPERATIVE  
EASEMENT RELEASE, 12'  
V. 576 / P. 469-470 / DOC. 487135 - PARCEL 53  
V. 533 / P. 33-34 / DOC. 462929 - PARCEL 44  
EASEMENT RELEASE  
V. 1 / P. 102 / DOC. 48 - PARCELS 39 & 41  
V. 1 / P. 104 / DOC. 106998 - PARCEL 47  
EASEMENT RELEASE, 20'  
V. 743 / P. 403 / DOC. 573567 - PARCEL 46

ALLIANT ENERGY CORPORATION  
EASEMENT RELEASE, 30'  
V. 302 / P. 500 / DOC. 236265 - PARCELS 39, 41 & 42  
V. 302 / P. 494 / DOC. 236260 - PARCELS 42 & 47  
EASEMENT RELEASE, 20'  
V. 302 / P. 495 / DOC. 236261 - PARCEL 47

INGRESS - EGRESS EASEMENT  
EASEMENT RELEASE, 20'  
V. 646 / P. 409-410 / DOC. 524904 - PARCEL 39

CENTURYTEL OF THE MIDWEST - WI, INC.  
EASEMENT RELEASE, 8'  
V. 559 / P. 708 / DOC. 477955 - PARCELS 52, 53 & 54

NOTES:  
EXISTING HIGHWAY R/W FOR U.S.H. 151 ESTABLISHED FROM PREVIOUS PROJECT DJ9557 REFERENCE LINE.  
EXISTING HIGHWAY R/W FOR MAPLE RIDGE ROAD AND MAJOR LANE ESTABLISHED FROM CENTERLINE OF EXISTING PAVEMENT.

ALUM. MON.  
Y 473,864.65  
X 871,637.04

DARYL E. & JEANETTE J. CAMPBELL, VENDOR  
STANLEY G. & PHYLLIS A. QUINCY, PURCHASER

PLATTEVILLE

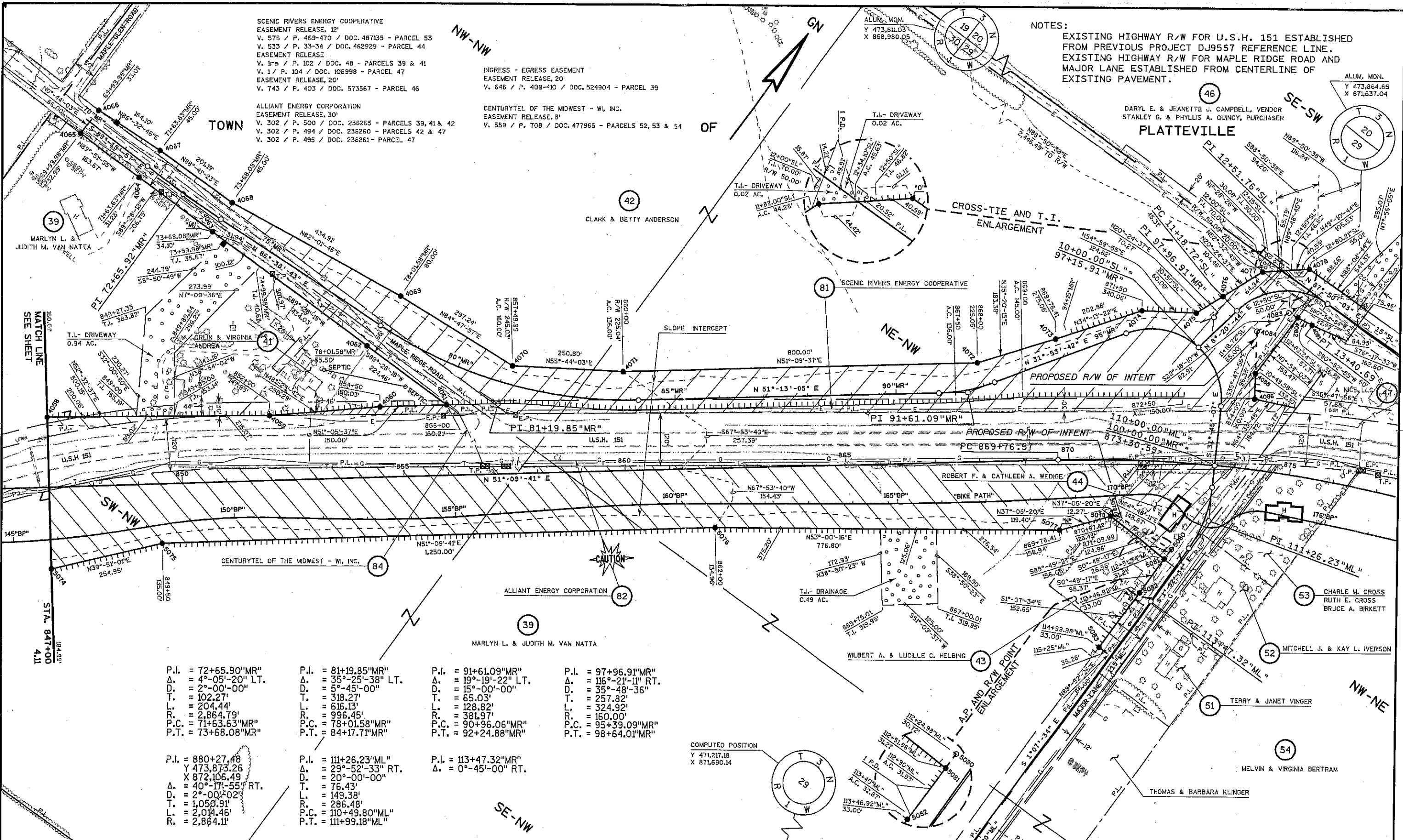

P.I. = 72+65.90"MR"	P.I. = 81+19.85"MR"	P.I. = 91+61.09"MR"	P.I. = 97+96.91"MR"
Δ. = 4°-05'-20" LT.	Δ. = 35°-25'-38" LT.	Δ. = 19°-19'-22" LT.	Δ. = 116°-21'-11" RT.
D. = 2°-00'-00"	D. = 5°-45'-00"	D. = 15°-00'-00"	D. = 35°-48'-36"
T. = 102.27'	T. = 318.27'	T. = 65.03'	T. = 257.82'
L. = 204.44'	L. = 616.13'	L. = 128.82'	L. = 324.92'
R. = 2,864.79'	R. = 996.45'	R. = 381.97'	R. = 160.00'
P.C. = 71+63.63"MR"	P.C. = 78+01.58"MR"	P.C. = 90+96.06"MR"	P.C. = 95+39.09"MR"
P.T. = 73+68.08"MR"	P.T. = 84+17.71"MR"	P.T. = 92+24.88"MR"	P.T. = 98+64.01"MR"

P.I. = 880+27.48	P.I. = 111+26.23"ML"	P.I. = 113+47.32"MR"
Y 473,873.26	Δ. = 29°-52'-33" RT.	Δ. = 0°-45'-00" RT.
X 872,106.49	D. = 20°-00'-00"	
Δ. = 40°-17'-55" RT.	T. = 76.43'	
D. = 2°-00'-02"	L. = 149.38'	
T. = 1,050.91'	R. = 286.48'	
L. = 2,014.46'	P.C. = 110+49.80"ML"	
R. = 2,864.11'	P.T. = 111+99.18"ML"	

REVISION DATE: 8-28-2003	SCALE, FEET: 0 100 200	DATE: 5-9-2002	HIGHWAY: U.S.H. 151	R/W PROJECT NUMBER: 1209-02-24	SHEET NUMBER: 4.12 E
		GRID FACTOR: N/A	COUNTY: GRANT	FEDERAL PROJECT NUMBER:	

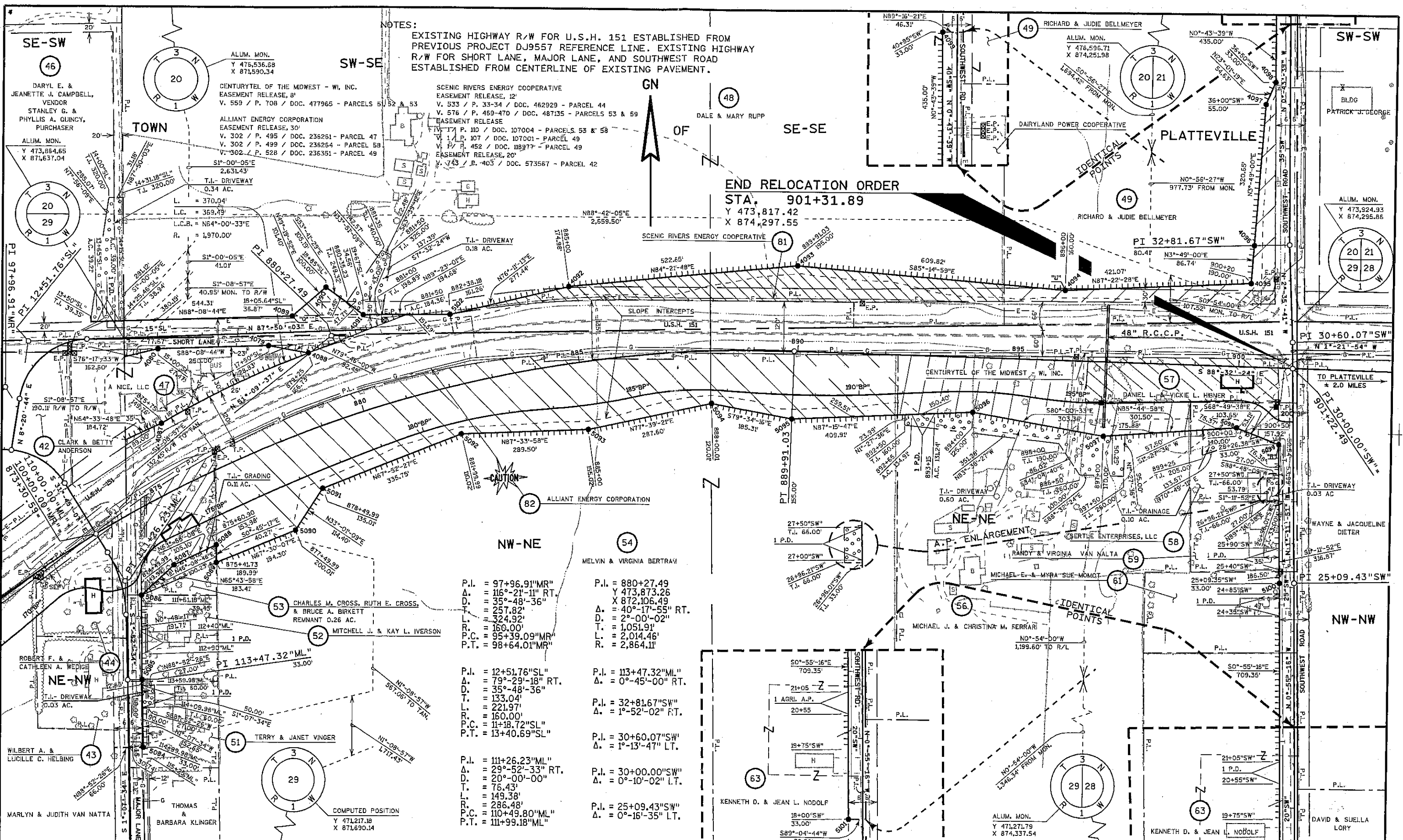

NOTES:  
 EXISTING HIGHWAY R/W FOR U.S.H. 151 ESTABLISHED FROM PREVIOUS PROJECT DJ9557 REFERENCE LINE. EXISTING HIGHWAY R/W FOR SHORT LANE, MAJOR LANE, AND SOUTHWEST ROAD ESTABLISHED FROM CENTERLINE OF EXISTING PAVEMENT.

**END RELOCATION ORDER**  
 STA. 901+31.89  
 Y 473,817.42  
 X 874,297.55

- P.I. = 97+96.91"MR"  
 Δ. = 116°-21'-11" RT.  
 D. = 35°-48'-36"  
 L. = 257.82'  
 T. = 324.92'  
 R. = 160.00'  
 P.C. = 95+39.09"MR"  
 P.T. = 98+64.01"MR"
- P.I. = 12+51.76"SL"  
 Δ. = 79°-29'-18" RT.  
 D. = 35°-48'-36"  
 L. = 133.04'  
 T. = 221.97'  
 R. = 160.00'  
 P.C. = 11+18.72"SL"  
 P.T. = 13+40.69"SL"
- P.I. = 111+26.23"ML"  
 Δ. = 29°-52'-33" RT.  
 D. = 20°-00'-00"  
 L. = 76.43'  
 T. = 149.38'  
 R. = 286.48'  
 P.C. = 110+49.80"ML"  
 P.T. = 111+99.18"ML"
- P.I. = 880+27.49  
 Y 473,873.26  
 X 872,106.49  
 Δ. = 40°-17'-55" RT.  
 D. = 2°-00'-02"  
 T. = 1,051.91'  
 L. = 2,014.46'  
 R. = 2,864.11'
- P.I. = 113+47.32"ML"  
 Δ. = 0°-45'-00" RT.  
 D. = 0°-45'-00"  
 L. = 0°-45'-00"  
 T. = 0°-45'-00"  
 R. = 0°-45'-00"
- P.I. = 32+81.67"SW"  
 Δ. = 1°-52'-02" RT.  
 D. = 1°-52'-02"  
 L. = 1°-52'-02"  
 T. = 1°-52'-02"  
 R. = 1°-52'-02"
- P.I. = 30+60.07"SW"  
 Δ. = 1°-13'-47" LT.  
 D. = 1°-13'-47"  
 L. = 1°-13'-47"  
 T. = 1°-13'-47"  
 R. = 1°-13'-47"
- P.I. = 30+00.00"SW"  
 Δ. = 0°-10'-02" LT.  
 D. = 0°-10'-02"  
 L. = 0°-10'-02"  
 T. = 0°-10'-02"  
 R. = 0°-10'-02"
- P.I. = 25+09.43"SW"  
 Δ. = 0°-16'-35" LT.  
 D. = 0°-16'-35"  
 L. = 0°-16'-35"  
 T. = 0°-16'-35"  
 R. = 0°-16'-35"

REVISION DATE: 8-28-2003	SCALE, FEET: 0 100 200	DATE: 5-9-2002	U.S.H. 151	R/W PROJECT NUMBER: 1209-02-24	SHEET NUMBER: 4.13 E
		GRID FACTOR: N/A	COUNTY: GRANT	FEDERAL PROJECT NUMBER:	