

R-0-572

RELOCATION ORDER

State of Wisconsin/Department of Transportation
DIVISION OF HIGHWAYS AND TRANSPORTATION SERVICES

PROJECT	NAME OF ROAD	HIGHWAY	COUNTY
1209-00-21	Dickeyville-Platteville Road Intermittently	U.S.H. 151	Grant
RIGHT OF WAY PLAT DATE	PLAT SHEET NUMBERS	DATE OF PREVIOUS ORDER	
September 10, 1985	4.0 through 4.4	May 23, 1985	

Description of Termini of Project

From a point 693.91 feet south of and 1143.42 feet west of the east one-quarter corner of Section 1, Township 2 North, Range 2 West, thence northeasterly to a point 6.99 feet north of and 1427.50 feet west of the east one-quarter corner of Section 14, Township 3 North, Range 1 West.

To properly establish, lay out, widen, enlarge, extend, construct, reconstruct, improve, or maintain a portion of the highway designated above, it is necessary to relocate or change and acquire certain lands or interests in lands as shown on the right of way plat for the above project.

To effect this change, pursuant to authority granted under Sections 84.02(3) and 84.09, Wisconsin Statutes, the Department of Transportation hereby orders that:

1. The said highway is hereby laid out and established to the lines and widths as shown on the plat.
2. The required lands or interests in lands as shown on the plat shall be acquired by the Division of Highways and Transportation Services, in the name of the State of Wisconsin, pursuant to the provisions of Section 84.09(1) or (2), of Wisconsin Statutes.
3. This order supersedes and amends any previous order issued by the Department.

OCT 10 1985

Date

[Signature]
 Administrator Deputy

Conventional Signs and Abbreviations

STATE LINE	-----	SECTION CORNER	-----	CEMETERY	-----
COUNTY LINE	-----	NOTATION FOR COMBUSTIBLE FLUIDS	-----	FOUNDATION ON RUINS	-----
TOWNSHIP AND RANGE LINES	-----	BRIDGE	-----	GAS PUMPS	-----
SECTION LINE	-----	STREAM OR RIVER	-----	BUILDING	-----
QUARTER LINE	-----	LAKE	-----	IRON PIN	-----
SIXTEENTH LINE	-----	CULVERT (BOX, PIPE OR CATTLE)	-----	POWER POLE	-----
NEW CENTERLINE	-----	CHANNEL CHANGE	-----	TELEPHONE POLE	-----
NEW R/W LINE	-----	RAIL LINE	-----	VALVE	-----
EXISTING R/W LINE	-----	NO ACCESS (BY STATUTORY AUTHORITY)	-----	TRANSMISSION TOWER	-----
PROPERTY LINE	-----	BUSHES	-----	AND LINE	-----
CORPORATE LIMITS	-----	BEAM GUARD	-----	UNDERGROUND CABLE MARKER	-----
SLOPE INTERCEPTS	-----	FENCE	-----	R/W MONUMENT	-----
LOT, TIE AND OTHER MINOR DASHED LINES	-----	AHEAD	-----	WINDMILL	-----
UNDERGROUND FACILITY (GAS, TELEPHONE, ELECTRIC, ETC.)	-----	ALLIUM	-----	SIGN	-----
NO ACCESS (BY ACQUISITION)	-----	BACK	-----	SILO, MANHOLE, WELL, VENT, SEPTIC TANK, ETC.	-----
LIMITED HIGHWAY EASEMENT	-----	BARN	-----	TREES (DECIDUOUS)	-----
BEAM GUARD	-----	CABLE MARKER	-----	TREES (CONIFEROUS)	-----
FENCE	-----	CORNER	-----		

AH	AHEAD
ALLUM.	ALLIUM
BK.	BACK
B.	BARN
C.M.	CABLE MARKER
CATV	CABLE TELEVISION
COR.	CORNER
G.	GARAGE
G.P.	GAS PUMP
G.S.	GAS STATION
H.	HOUSE
INT.	INTERSECTION
I.P.	IRON PIN
L.	LENGTH
L.C.	LONG CHORD
L.C.B.	LONG CHORD BEARING
MON.	MONUMENT
P.K.	PARKER-KALON FASTENER
P.L.	PROPERTY LINE
R.	RADIUS
SIC.	SECTION
S.	SHED
T.P.	TELEPHONE PEDISTAL

NOTES

COORDINATES AND BEARINGS ON THIS PLAT ARE ORIENTED TO THE WISCONSIN COORDINATE SYSTEM, SOUTH ZONE. ALL PLAT DISTANCES ARE GROUND LENGTH AND MAY BE CONVERTED TO GRID LENGTH BY MULTIPLYING THE DISTANCE BY THE GRID FACTOR PROVIDED ON THE DETAIL SHEETS.

RIGHT OF WAY MONUMENTS ARE TYPE 2 AND ARE PLACED PRIOR TO OR AT THE TIME OF LAND TITLE TRANSFER.

RIGHT OF WAY BOUNDARIES ARE DEFINED WITH COURSES OF THE PERIMETER OF THE HIGHWAY LANDS REFERENCED TO THE U.S. PUBLIC LAND SURVEY OR OTHER SURVEYS OF PUBLIC RECORD.

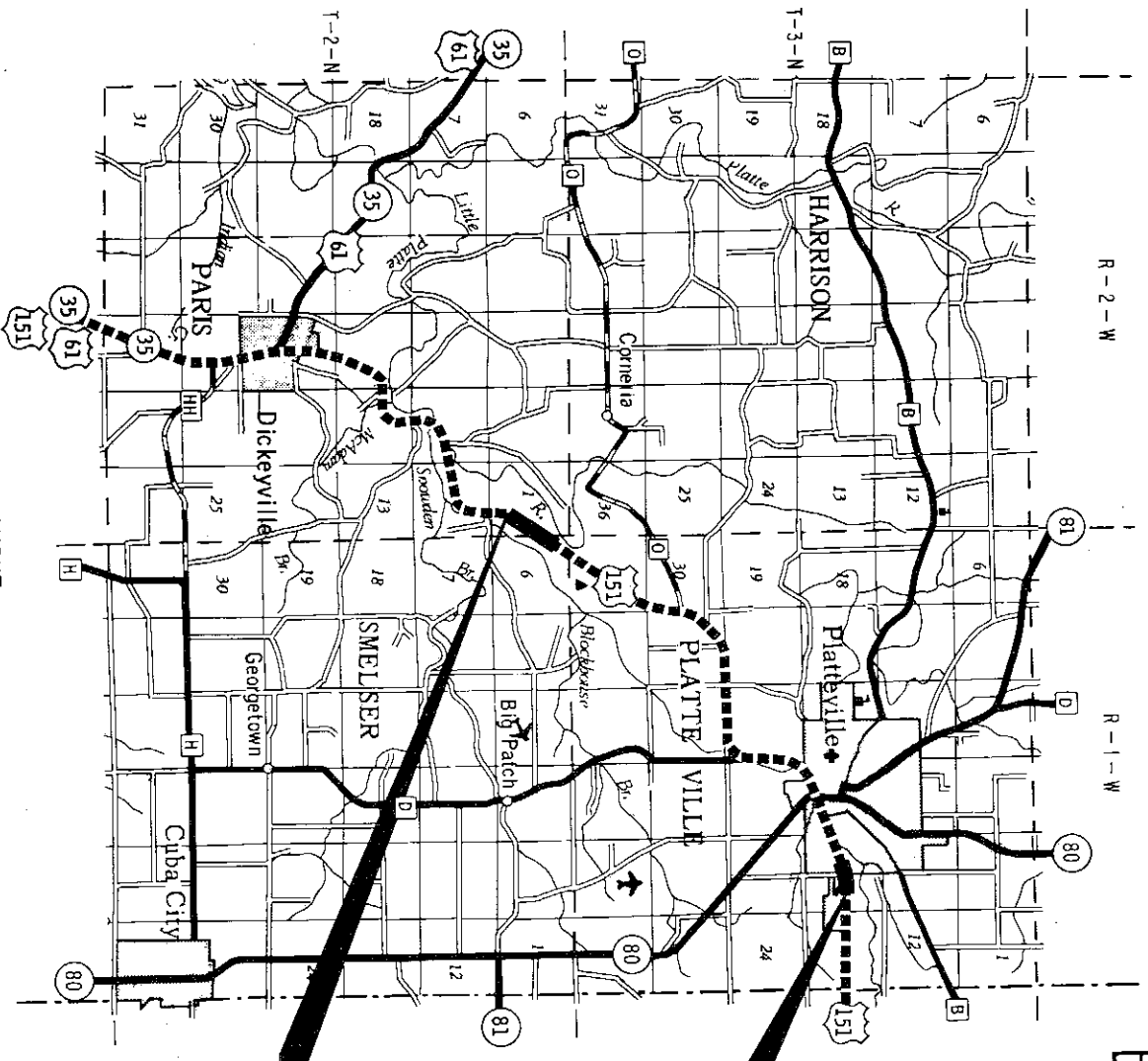

LAYOUT SCALE

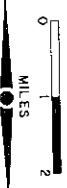

TOTAL NET LENGTH OF CENTERLINE = 0.763 MILES

R/W PROJECT NUMBER	1209-00-21	SHEET NUMBER	4.0	TOTAL SHEETS	5
FEDERAL PROJECT NUMBER					
PLAT OF RIGHT OF WAY REQUIRED FOR					
1209-00-00					
DICKEYVILLE - PLATTEVILLE ROAD					
INTERMITTENTLY					
GRANT COUNTY					
U.S.H. 151					

END RELOCATION ORDER
6.99' N. of and 1427.30' W. of the E. 1/4 Cor. of Sec. 14, T. 3 N., R. 1 W.

BEGIN RELOCATION ORDER
693.91' S. of and 1,143.42' W. of the E. 1/4 Cor. of Sec. 1, T. 2 N., R. 2 W.

REVISION DATE	9-10-05
STATE OF WISCONSIN	DEPARTMENT OF TRANSPORTATION
Approved:	Date: 5/17/05
Approved:	Date:
U.S. DEPARTMENT OF TRANSPORTATION FEDERAL HIGHWAY ADMINISTRATION REGION 5 WISCONSIN DIVISION	
Director, Bureau of Real Estate	Division Administrator

SCHEDULE OF LANDS & INTERESTS REQUIRED

AREAS SHOWN IN THE TOTAL ACRES COLUMN MAY BE APPROXIMATE AND ARE DERIVED FROM TAX ROLLS OR OTHER AVAILABLE SOURCES AND MAY NOT INCLUDE LANDS OF THE OWNER WHICH ARE NOT CONTIGUOUS TO THE AREA TO BE ACQUIRED.

PARCEL NUMBER	SHEET NUMBER	OWNER(S)	INTEREST REQUIRED	TOTAL ACRES OR S.F.		R/W ACRES OR S.F.		TOTAL ACRES REM.	L.H.E. ACRES TEMP.	L.H.E. ACRES PERM.
				NEW	EXISTING	NEW	EXISTING			
1	4.3	ALLEN W. KLECKNER	FEE	176.60	0.44	5.17	5.61	164.99		
2	4.3	KAY MARIE PLATT	RELEASE OF RIGHTS	179.41	0.10	0.42	0.52	174.89		
3	4.3	GRANT ELECTRIC COOPERATIVE (40)	RELEASE OF RIGHTS							
4	4.3	PLATEVILLE TELEPHONE COMPANY (41)	RELEASE OF RIGHTS							
5	4.4	BERNARD A. ROSEMEYER	FEE	104.00	0.18	1.76	1.94	102.06		
6	4.4	V. LORRY, INC.	FEE	0.41	0.08	0.08	0.08	0.33		
7	4.4	BLANCH BARN	FEE	0.10	0.02	0.12	0.02	0.08		
8	4.4	CHARLES T. EVELYN JOHN, VENDOR	FEE	1.07	0.12	0.28	0.24	0.83		
9	4.4	FISH BUILDING SUPPLY, INC. VENDOR	FEE	5.50	0.07	0.28	0.35	5.15		
10	4.4	CHARLES T. & EVELYN M. JOHNS	FEE	10.06	0.15	1.31	1.46	8.60		

REVISION DATE
9-10-85

ROUTE
U.S.H. 151

COUNTY
GRANT

DATE
5/7/85

R/W PROJECT NUMBER
1209-00-21

FEDERAL PROJECT NUMBER

SHEET NUMBER
4.1

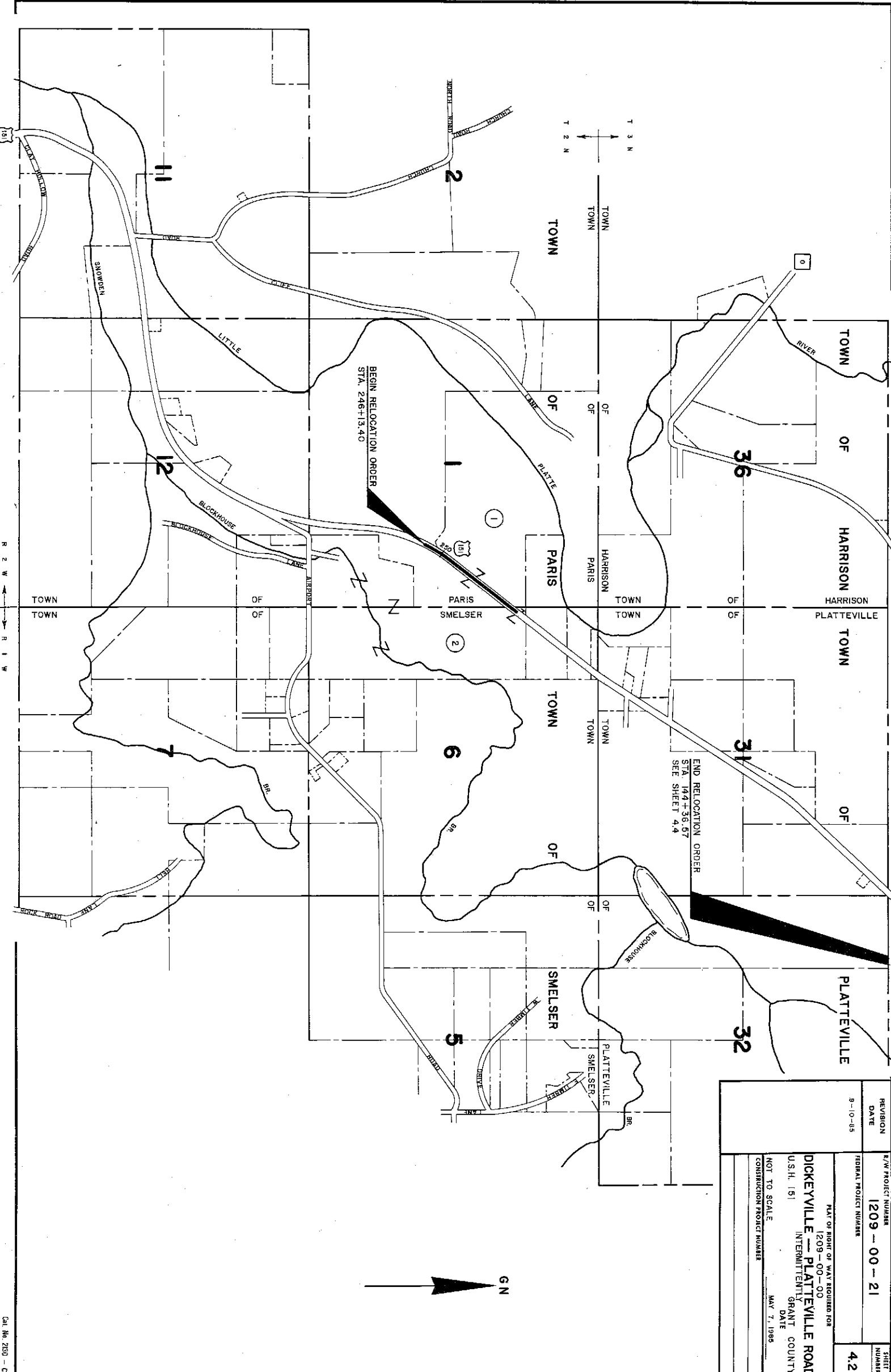

END RELOCATION ORDER
 STA. 144+36.67
 SEE SHEET 4.4

BEGIN RELOCATION ORDER
 STA. 246+13.40

REVISION DATE	9-10-85	E/W PROJECT NUMBER	1209 - 00 - 21	SHEET NUMBER	4.2
FEDERAL PROJECT NUMBER		PLAT OF RIGHT OF WAY REQUIRED FOR DICKEYVILLE - PLATTEVILLE ROAD U.S.H. 151 INTERMITTENTLY GRANT COUNTY DATE MAY 7, 1985			
NOT TO SCALE		CONSTRUCTION PROJECT NUMBER			

R 2 W A Y N I W

14, 12, 13, 14, 15, 17, 18, 19, 21, 22, 23, 25, 27, 28, 59

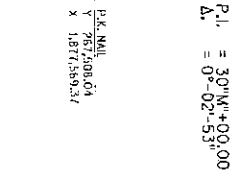
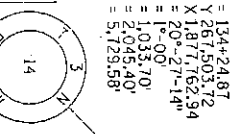
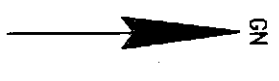
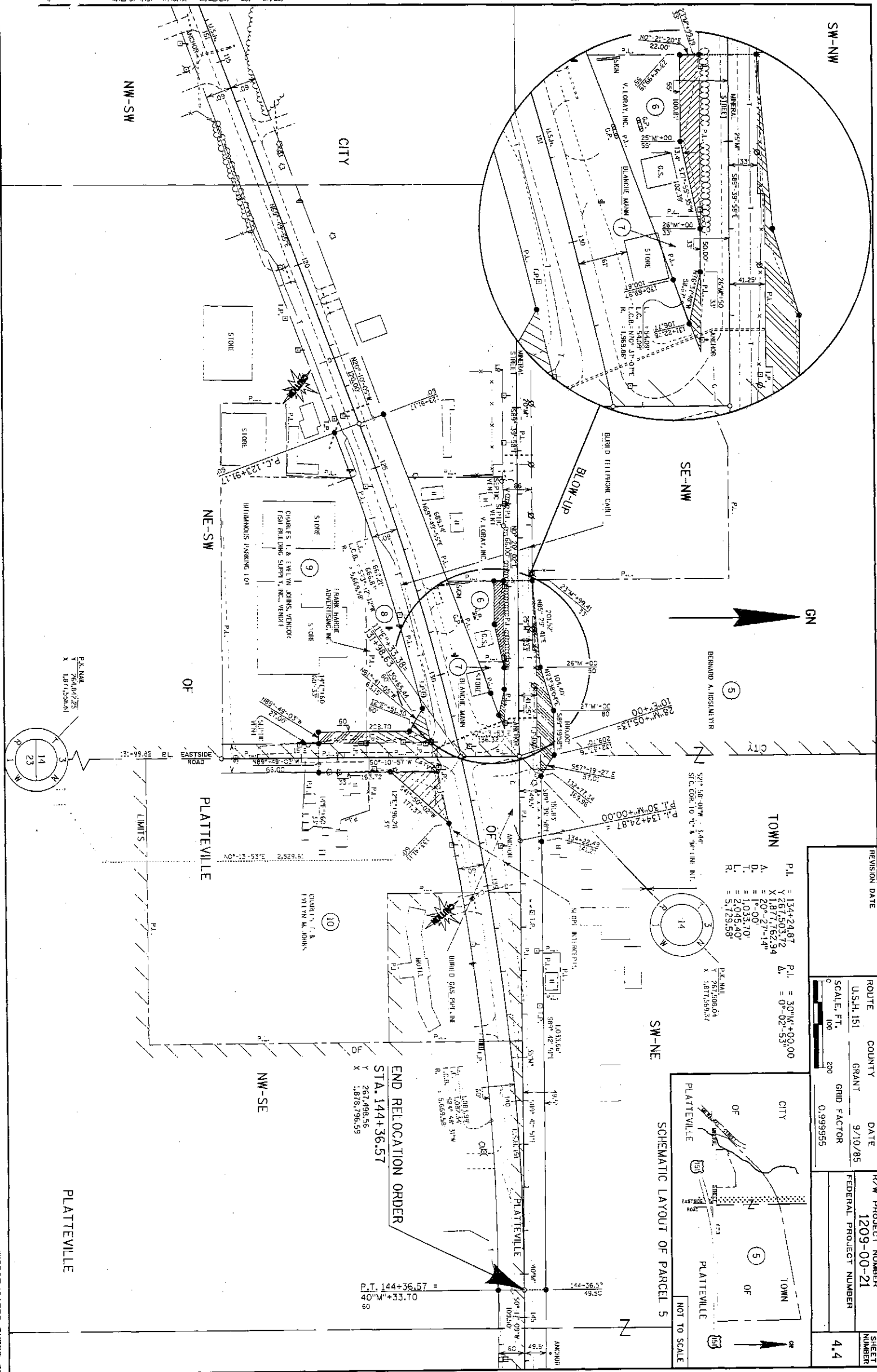

P.L. = 134+24.87
 Y 267,503.72
 X 1,877,762.94
 = 20°-27'-14"
 = 1°-00'
 = 1,033.70
 = 2,045.40
 = 5,179.58
 R.

P.L. = 30+M+00.00
 = 0°-02'-53"
 U.S.H. 151
 GRANT
 DATE 9/10/85
 SCALE, FT. 100
 GRID FACTOR 0.999955

END RELOCATION ORDER
 STA. 144+36.57
 Y 267,498.56
 X 1,878,796.59

REVISION DATE	ROUTE	COUNTY	DATE	F/W PROJECT NUMBER	SHEET NUMBER
	U.S.H. 151	GRANT	9/10/85	1209-00-21	4.4
	SCALE, FT. 100	GRID FACTOR 0.999955	FEDERAL PROJECT NUMBER		